WEATHER
Tonight: Cloudy, Showers
Tuesday: Partial Clearing

Victoria Times

TODAY'S NEWS TODAY
Classified 386-2121
News 382-3131

90th YEAR, No. 14 ★★ VICTORIA, B.C., MONDAY, JUNE 25, 1973 15 CENTS DAILY, 20 CENTS SATURDAY

UNDERTAKER DITCH BID FALLS SHORT

VANCOUVER (CP) — Dissident members of the Memorial Society of British Columbia failed Sunday in a bid to have the society cancel its contract with its undertaker.

At a special general meeting, about 300 members rejected by about three-to-one a motion to terminate the society's contract with First Memorial Services Ltd.

Dissidents had also planned to introduce a motion of non-confidence in the society's board of directors and motions calling for the board's resignation and the election of new board members. These were never presented.

The Queen is greeted by smiling children at Toronto Airport

Nixon Tried To Buy Silence

Times News Services

WASHINGTON — President Nixon was willing to pay $1 million demanded by the Watergate defendants — apparently to buy their silence, former White House counsel John Dean testified before the Senate Watergate committee today.

Dean, fired from his White House post April 30, testified Nixon was involved in the Watergate affair but did not realize its implications.

"With regard to the president of the United States, I would like to say this," Dean said. "It is my honest belief that while the president was involved, he did not realize or appreciate at any time the implications of his involvement, and I think when the facts come out, I hope the president is forgiven."

In the most explosive testimony yet, Dean publicly acknowledged the president agreed on March 13 that the payment of $1 million to meet the demands of the Watergate defendants would be "no problem."

Recalling the meeting, also attended by White House chief of staff H. R. Haldeman, Dean said Nixon, when told how much money was being demanded "also looked over at Haldeman and repeated the same statement."

Dean told Nixon in answer to a question that the money was requested by convicted Watergate defendant Howard Hunt through his attorney. Dean said "the president then referred to the fact that Hunt had been promised executive clemency."

Earlier in the discussion, Dean said he had told the president "there were money demands being made by the seven convicted defendants" who were to be soon sentenced, and that "there was money to pay these individuals to meet their demands. He asked me how much it would cost to meet their demands.

"I told him that I could only make an estimate, that it might be as high as $1 million or more. He told me that was no problem, and he also looked over at Haldeman and repeated the same statement."

When asked by the president how the money could be paid the defendants, Dean said he told Nixon "the money was laundered so it could not be traced, and there were secret deliveries." But Dean later added that the meeting ended and "there

Continued on Page 2

BULLET HOLES GREET INDIRA

NEW DELHI (UPI) — Prime Minister Indira Gandhi will come home from Canada to a slightly bullet-pocked home. (See also Page 3.)

One of the police guards posted inside Mrs. Gandhi's residence accidentally triggered off his automatic rifle Sunday.

Before he could get his finger off the trigger the rifle had sprayed nine bullets around the house. Investigators are convinced it was an accident.

Raw Sewage Outfall Allowed

The Pollution Control Branch has granted a permit for discharge of sewage without a treatment plant through a new, long outfall at Clover Point, the Capital Regional District reported today.

The decision ends years of wrangling over the disposal of sewage through updated facilities and gives the regional district the green light to proceed, subject to design drawings being approved by PCB.

Regional district engineer Bill Gerry said the permit is for the outfall, expected to be between 4,000 and 6,400 feet long, and necessary ancilliary equipment. While a treatment plant isn't required, the permit "definitely required monitoring."

It was on this basis — extended outfall and monitoring but no treatment — that the PCB earlier granted the permit for the new Macaulay Point outfall off Esquimalt which discharges four million gallons of sewage daily.

The final report of the Macaulay Point monitoring program, written by the University of Victoria team which conducted the tests and released earlier this month, found that the marine environment is not being degraded to any significent extent by sewage from the outfall.

Gerry said oceanographic work will have to be done to determine the precise length of the new Clover Point outfall. Rerouting of the sewage flow round to Macaulay Point would be determined by the monitoring study.

He said he is "sure" that the success indicated by the monitoring program of the 6,000-foot Macaulay Point outfall, which went into operation in 1971, had an effect on the Clover Point application.

Regional district plans submitted to the PCB last October call for the McMicking Point outfall in Oak Bay to be diverted via a land connection to the rebuilt Clover Point outfall. It was envisaged that discharge would be an average 9.3 million gallons daily.

Existing flows, according to a 1972 engineering report, are 4.1 million gallons daily through Oak Bay's McMicking outfall and 5.2 million gallons daily through the city's Clover Point outfall.

Both existing outfalls discharge sewage a few feet offshore and have been identified in reports as major sources of pollution in south Victoria and Oak Bay with "sewage slick and gross solids readily visible."

Gerry said the next step is to forward the PCB permit to the regional district's public works committee meeting Wednesday.

MLA CONFIRMS BID FOR MILLS

SMITHERS (CP) — Hartley Dent, NDP MLA for Skeena, confirmed Sunday the British Columbia government's negotiations to purchase Plateau Mills, a Vanderhoof-based company which operates three sawmills employing 280 persons.

Negotiations have been going on for some time for the mills which would become part of the NDP's co-ordinated development plan for northwestern British Columbia, Dent said. The mills have an annual capacity of 120 million board feet.

The B.C. government vetoed a bid by Rayonier of Canada to buy out Plateau last September for a selling price of $7 million.

★

No Japanese Takeover: Cannery

A spokesman for Cassiar Packing Co. has denied charges that the firm has sold its controlling interest to a Japanese company.

"It's just not true," Dick Barnsley, chief accountant for Cassiar, said today.

Barnsley confirmed that shares in Cassiar, located at Port Edward, 15 miles east of Prince Rupert, have been bought by Marubena Corporation of Japan but said controlling interest is still held by president A. E. MacMillan of Vancouver.

He would not disclose how many shares were sold. The company is owned by three holding companies: Macmillan Enterprises Ltd., Georgia Packing Co. and Bellmac Enterprises Ltd.

Barnsley was answering charges by Highways Minister Graham Lea and Minister Without Portfolio Frank Calder who said Friday 75 per cent of Cassiar's shares were purchased by the Japanese firm March 15.

The ministers said they had sent a telegram to federal Environment Minister Jack Davis asking him to stop the sale.

They said B.C. would buy the cannery if the sale was stopped and would use the 100 fishboat licences controlled by Cassiar to help set up an Indian canning co-operative at Port Simpson.

Barnsley said Marubena had purchased a minority of shares in order to get a favored position in Cassiar's production of salmon and herring eggs.

NEWS BRIEFS

Dollar Slips

LONDON (UPI) — With dealers anxiously awaiting developments in the resumed Watergate hearings, the dollar slipped lower today on European money markets. The American currency opened at a record low in Frankfurt, buying 2.548 marks.

Tanker Explodes

EAST LONDON, South Africa (Reuter) — Three men were killed and three more were missing following a series of explosions aboard the tanker Philippine Leader in the Indian Ocean, port officials reported today. Forty survivors from the 47,485-ton tanker were picked up after the vessel caught fire and began to sink today about 35 miles off the South African coast.

Fireworks Costly

LOS ANGELES — Two children playing with home-made fireworks touched off a brush fire which destroyed 11 homes in the Los Angeles suburb of Rolling Hills, officials said Sunday.

Sanctuary Smeared

HULL, England (AP) — Oil from a grounded tanker smeared a bird sanctuary and holiday beaches along England's Humber estuary today and a slick five miles long and three miles wide threatened the big seaside resort of Cleethorpes.

Tour Begins

TORONTO (UPI) — Queen Elizabeth and Prince Philip arrived in Canada today to begin an 11-day "meet the people" tour which will take them to 20 cities, from Charlottetown, P.E.I., to Calgary, Alta.

A crowd estimated at between 5,000 to 6,000 turned out at Toronto International Airport to welcome the royal couple on their arrival at 11:15 a.m. PDT aboard an Air Canada DC2, one of two specially fitted aircraft provided for the more than 5,000-mile royal tour.

Minutes after the Queen's Air Canada jet touched down, a 21-gun welcome salute was fired. The weather was sunny with temperatures in the low 80s.

Prime Minister Trudeau and his wife, Margaret, and Governor-General and Mrs. Roland Michener officially welcomed the 47-year-old monarch to Canada on behalf of the federal government.

Mercury Protest

TOKYO (AP) — More than 12,000 fishermen and fishmongers staged rallies and protests today in 10 Japanese states, claiming they are unable to catch and sell fish because of contamination by mercury and chemicals.

Their protest came as the health and welfare ministry recommended that Japanese eat less fish and more meat and vegetables.

Strike Stops Mail Flow

VANCOUVER (CP) — Mail delivery to Vancouver was halted following an early-morning walkout today by 45 sorters at the main post office.

The Victoria Post Office said no mail was moving in or out of Vancouver this morning so local mail between the two cities was halted. But this wouldn't affect airmail, the post office added.

Mail pickup truck drivers in Vancouver have refused to pass a picket line the sorters have established. The Canadian Union of Postal Workers, representing the sorters, has not yet contacted postal management to settle the walkout, said Dave Stutters, public affairs officer for the post office.

Stutters said the workers are apparently protesting the suspension of three workers for five hours Thursday. He said the three were suspended for "insubordination" towards an unnamed senior postal manager.

Stutters said some mail will be delivered to the rest of the Greater Vancouver area. He asked that people not post mail today because it would not be picked up from Vancouver mail boxes.

DEATH KNOCKS

BELFAST (UPI) — A Protestant homeowner in Belfast answered a knock at his front door early today and died in a fusillade of bullets fired at point-blank range, the army said.

An army spokesman said the victim was the seventh man killed in a 10-block area of Belfast's Old Park district within the past 18 months and the 51st victim of vengence killings this year. His killers escaped.

His death raised the over-all toll to 831 persons killed in four years of violence among Northern Ireland's majoirty Protestants, minority Roman Catholics and security forces.

The shooting shattered what the army called one of the most peaceful weekends in Belfast in several months. Not a single violent incident was reported either Saturday or Sunday.

Londonderry fared less well than Belfast over the weekend. Bombs Saturday caused $130,000 damage to the city's main library and minor damage to a pub and a gasoline station.

Vote Defuses Bombing

WASHINGTON (UPI) — The house voted today to cut off appropriations for the bombing of Cambodia, confronting President Nixon with his most serious challenge from congress on the Indochina War.

A senate-passed amendment forbidding the use of any funds that have been appropriated by congress for the air war or the resumption of boming in Laos won house approval as part of a $3.3 billion compromise supplemental appropriations bill.

The bill now goes back to the senate for quick and routine ratification before it is sent to the president. Nixon will have a choice of either vetoing the bill—thereby forcing most federal agencies to sharply cut back their spending—or signing it—thereby concurring in congress' decision to stop the bombing.

Further legislative action, however, may be necessary to give the antiwar amendment legal effect after June 30.

Voting for the move to reject the less restrictive house language were 172 Democrats and 63 Republicans, and voting against it were 52 Democrats and 120 Republicans.

The senate measure, sponsored by Sen. Thomas Eagleton, (D-Mo.), declares:

"None of the funds herein appropriated under this act or heretofore appropriated under any other act may be expended to support directly or indirectly combat activity by United States forces."

The vote was 235 to 172 to recede from the amendment the house adopted May 10, which applied only to funds for the defence department contained in the supplemental bill itself—not to other appropriations.

INDEX

	Page
Births, Deaths	21
Classified	21-30
Comics	33
Entertainment	20
Family Section	16, 17
Finance	8, 9
Sports	10-13
TV	22

Hospital Invader Kills 2, Wounds 3

GOLDSBORO, N.C. (UPI) — A man carrying a rifle walked into an air force base hospital Sunday, said "I'm going to kill everyone in this hospital," and then shot down everyone he saw. Two men were killed and three others wounded.

The gunman fled with his rifle out the rear of the one-storey Seymore-Johnson base hospital, and although the base was sealed off for hours as armed squads searched for him, it appeared he had successfully escaped the 4,000 acre reservation.

A military spokesman said the gunman, described as black, about 5-foot-6, wearing a tan sport shirt and dark trousers, was believed to have fled in a small blue and white foreign car driven by a woman.

"We have no idea who he is, and until we do, we won't have any idea about a motive," said a spokesman.

BAR BLAZE KILLS 29

NEW ORLEANS (CP) — At least 29 persons died when two men tossed gasoline into a night spot frequented by homosexuals here and set it ablaze, the fire department said today.

The fire swept through a three-storey 100-year-old building on the shabby fringe of New Orleans' French Quarter late Sunday night, injuring another 20 persons.

A city fire department spokesman said two men returned to the wood-frame building after being thrown out and poured gasoline into a downstairs bar and on a stairway leading to the bar above.

The blaze raced to the third floor of the building and engulfed cheap boarding rooms there. Two other bars caught fire almost immediately.

"There were bodies hanging out of the windows," one fireman said. "There was blood all over where people jumped."

Pact Collapses

SAIGON (UPI) — A Joint Military Commission subcommission agreed today on a new timetable for resuming exchange of war prisoners, but the agreement came apart before the end of the day, the Viet Cong announced.

A Saigon command spokesman said he had no immediate report on the meeting of the subcommission on captured persons.

Nixon Links Talks, Peace for All

Times News Services

SAN CLEMENTE, Calif. — President Nixon says his week-long meeting with Soviet leader Leonid Brezhnev holds the promise of "peace for all the people of the world."

The two leaders signed a communique as the visit ended covering nuclear limitations, the Middle East situation, U.S.-Soviet trade relations and air travel.

Brezhnev said the talks might lead to another Nixon visit to Moscow "in six or eight months' time." The president's previous visit was in the spring of 1972.

Both Nixon and the Soviet leader pointed to two major agreements — a nonbinding accord aimed at avoiding nuclear war and a statement of principles designed to give new impetus to stalled Strategic Arms Limitation Talks (S.A.L.T.) in Geneva.

Brezhnev was asked whether talk of a Nixon return trip to Moscow next winter indicated a feeling that a new S.A.L.T. pact could be completed by that time.

"... We are working in this direction. But concretely, unfortunately, I cannot tell you anything for the time being," Brezhnev said.

Nine agreements were announced during Brezhnev's visit. Left for the future were new curbs on offensive arms and resolution of trade issues.

Neither Brezhnev nor Nixon seemed unduly disturbed about the unfinished business, however, as both men placed heavy emphasis on summit accomplishments.

The communique said Nixon and Brezhnev expressed "deep concern" about the Middle East situation and that "each of the parties set forth its position on this problem" — a standard diplomatic way of saying they do not see eye to eye.

At the same time, the document said an early settlement "should be in accordance with the interests of all states in the area, be consistent with their independence and sovereighty and should take into due account the legitimate interests of the Palestinian people."

On trade matters, Nixon and his guest agreed peaceful American-Soviet relations "would be strengthened by the creation of a permanent foundation of economic relationships."

The president and the chairman of the Soviet Communist party believe their countries should aim for a total of $2 billion to $3 billion of trade during the next three years, a seemingly modest goal inasmuch as such trade for the last 12 months is estimated at about $1.3 billion.

Nixon was quoted as indicating the United States encourages U.S. firms "to work out concrete proposals" on such projects as suggested delivery of Siberian natural gas

Continued on Page 2

Rebel Nun Won't Fight

Mother Cecilia Mary said today she will not fight the decision of the Roman Catholic Church to strip her of her status as a religious sister.

"I'm too busy in the ordinary walk of life," said the 83-year-old founder of the Society of the Love of Jesus, who now operates an animal shelter at Mill Bay.

"I'm going to concentrate on my work," she said. "I'm not going to let my job suffer."

Mother Cecilia and four other nuns struggling for control of the society and its property were informed they were no longer nuns in letters from Bishop Remi De Roo delivered Friday night.

Three of the nuns — Sisters Mary Agnes Eaton, Mary Josephine Donovana and Mary Lucy Forde — have been occupying the former St. Mary's Priory building on Goldstream for the past three months.

Mother Cecilia said she will continue to take care of the three, as she has in the past.

The other nun, Sister Mary Julia Kelty, works with Mother Cecilia at the Good Shepherd animal shelter.

Mother Cecilia had said Saturday that the expulsion was illegal because the five sisters had not signed their agreement to the action.

De Roo said today under ordinary circumstances the sister herself would request secularization.

However, in cases where "the subject simply will not conform to the basic requirements of the religious life," she can be stripped of her status without her permission.

The bishop said he had "fully anticipated" that the five nuns would never agree to leave the order, so the second action was taken.

"They've defied Rome before," he said.

"Strictly speaking they have lost their right to wear their habits," said De Roo.

"What the (religious) community does about it I don't know," he added. It would be up to the other sisters in the society to forbid the expelled nuns to wear their habits, he said.

Sister Leonette, prioress at the priory, refused to comment.

Mother Cecilia said she intends to continue wearing her habit.

"Nobody can take it away," she said.

The society owns a 95-bed extended-care hospital which is operated by the B.C. Hospital Insurance Service and a home for senior citizens which the society operates, both in Colwood.

City Contractor Heads Right-to-Work Council

Sam Snobelen, a Victoria roofing contractor, has been elected president of the newly-formed B.C. Right to Work Council.

He was chosen Saturday at the founding meeting of the council in Kelowna.

The council came into being, Snobelen said today, because of the interest of groups and individuals throughout the province in the Vancouver Island Right to Work Association.

Because the Vancouver Island group was primarily concerned with construction trades, a separate council was formed to unite those people who are opposed to compulsory union shop laws and contracts.

Snobelen said the council and he are "not against unions . . . our view is that people should have the right to join unions and they should also have the right not to join a union."

He said one of the immediate goals of the council is to seek the repeal of Bill 153, passed by the legislature in the last session, which restricts government contracts to union shops.

Labor Minister William King "believes that the 58 per cent of the people of B.C., who are not in trade unions, are not in them because of the restrictive practices of management and that 98 per cent of the people really want to be in unions," said Snoblen. "We believe this is not true. We believe, in fact, that many people who are already in unions do not like the compulsion that requires them to belong."

In the long run, the council would like to see a right to work law enacted, similar to those now in effect in some U.S. states.

Snobelen said the council's membership is not restricted to management interests and that individual may belong as well as groups.

He said there are now 500 people "definitely pledged" to the goals of the council and 2,500 people will be so identified when the collective membership of affiliated groups is pledged.

Also elected at Saturday's meeting were George Bai, a roofing contractor from Trail, as vice-president and Robert Gillespie, a Victoria electrical contractor, as secretary-treasurer.

. . . NIXON

Continued from Page 1

and promised to "give serious and sympathetic consideration to proposals that are in the interest of both sides."

No mention was made of U.S. congressional opposition to granting the Soviet union most-favored-nation status, a current stumbling block in fiancing expanded trade. The opposition is based on Soviet legal barriers to Jewish emigration.

The two leaders "stressed the need to bring an early end to the military confict in Cambodia" and stated "the political futures of Vietnam, Laos and Cambodia should be left to the respective peoples to determine, free from outside interference."

An Oct. 30 date was announced for the start of talks in Vienna on mutual balanced force reductions in Europe.

Brezhnev, who seems to love a crowd as much as any politician, lost no opportunity during the farewell ceremonies to press the flesh and show off before television cameras.

His big moment came as he was about to board a helicopter at the Western White House and fly to El Toro marine base for the takeoff for Washington and Camp David, Md.

Brezhnev spotted cowboy actor Chuck Connors whom he first met Saturday night at the reception President Nixon gave for the Soviet leader. Greeting Connors with a bear hug Brezhnev was swept off his feet by the more than six-foot-tall idol of western shoot-outs.

. . . WATERGATE

Continued from Page 1

was no further discussion of the matter and it was left hanging just as I have described it."

He said he did not conduct the kind of investigation that Nixon attributed to him in declaring last August that no one then employed by the administration was involved in the affair.

He said he would have advised the president, if Nixon had asked, not to deny administration involvement because he had told Nixon's two top aides, Haldeman and John D. Ehrlichman, about meetings in the office of attorney-general John Mitchell where wiretapping was first proposed.

Dean quoted the president as saying late last winter he knew his aides were principals in the affair, and had asked to be kept fully informed by Dean on the wiretapping.

This was six weeks before April 17 when Nixon dropped his denials of administration involvement in the scandal, and two months before April 30 when Haldeman and Ehrlichman quit and Dean was fired.

The ousted White House counsel said an aide to Haldeman, Gordon Strachan, had brought fruits of wiretapped conversations into the White House, and that Haldeman had ordered them destroyed.

Dean said he also suspected, but could not prove, that the former presidential counsellor Charles Colson, knew more about the wiretapping than he had admitted.

Dean said another White House staff member, John Caulfield, once told him that Colson had ordered him to burgle the Brookings Institution and to firebomb it if necessary to cover up the break-in.

Dean said Caulfield thought Colson's alleged orders were "unwise" and "insane." Dean said he flew to California especially to dissuade Ehrlichman from pressing forward with the plan. He said he had been told Ehrlichman wanted certain documents which Colson thought were at Brookings. Dean said Ehrlichman called off the burglary.

Colson has denied published reports that he ordered such a burglary.

Dean testified that Mitchell asked him to get approval from Haldeman and Ehrlichman to use Herbert Kalmbach, Nixon's private lawyer, to raise "support money in exchange for the silence for the men in jail."

He said Haldeman and Ehrlichman told him to getting touch with Kalmbach, which he did June 28.

Dean said he met with Kalmbach the next day. About a week later, he said, Kalmbach returned to Washington and "said that I could report to Haldeman and Ehrlichman that he had raised the money and in fact he said he had it in his brief case." Dean did not say how much it was.

Dean also said:

— Caulfield told him he had tapped a newspaper man's telephone, possibly that of columnist Joseph Kraft, on orders of Ehrlichman.

the weather

Cloudiness will linger today and Tuesday over the Coastal regions as another Pacific disturbance approaches the west coast of the province. Periods of rain are forecast to occur on the coast later this afternoon and overnight. Inland some clearing is expected today although a few showers will occur mainly in the mountains. Unsettled weather will continue over much of the province on Tuesday.

DOMINION PUBLIC WEATHER OFFICE
5 A.M. FORECASTS
Valid Until Midnight Tuesday

Greater Victoria: Today, cloudy with a few sunny periods. Tonight, periods of rain. Tuesday, cloudy. Highs today and Tuesday mid sixties. Lows tonight about 50.

North and West Vancouver Island: Today and Tuesday, cloudy. Periods of rain beginning by mid afternoon and continuing overnight. Highs today in the low sixties. Lows tonight around 50. Highs Tuesday 60 to 65.

Greater Vancouver, East Vancouver Island: Today, mainly cloudy. Tonight, periods of rain. Tuesday, cloudy. Highs today and Tuesday mid sixties. Lows tonight near 50.

TEMPERATURES

Yesterday	Max.	Min.	Prcp.
Victoria	61	50	.03
Normal	64	50	—
One Year Ago			
Victoria	60	51	.30
Across the Continent			
St. John's	68	58	.04
Halifax	61	56	.24
Saint John	68	58	—
Montreal	81	57	.10
Ottawa	77	59	—
Toronto	71	50	.02
North Bay	64	55	—
Churchill	40	33	—
The Pas	79	60	—
Thunder Bay	67	48	—
Kenora	80	63	trace
Winnipeg	77	58	—
Brandon	79	54	.03
Regina	82	58	trace
Saskatoon	80	57	—
Prince Albert	83	54	—
N. Battleford	80	56	.10
Swift Current	75	54	.02
Medicine Hat	73	48	—
Lethbridge	72	58	—
Calgary	68	49	—
Edmonton	69	52	1.54
Cranbrook	69	54	—
Castlegar	76	54	.01
Penticton	76	55	.01
Vancouver	62	57	.17
Pr. Rupert	56	50	.44
Pr. George	65	50	.29
Mackenzie	63	54	—
Nanaimo	60	51	—
Kamloops	79	57	—
Revelstoke	68	55	.11
Fort Nelson	69	53	.02
Peace River	78	54	.60
Whitehorse	66	44	—
Fort St. John	64	51	.02

U.S. Temperatures: Chicago 74, 56; Minneapolis 88, 70; Miami 87, 74; Washington 84, 67; Los Angeles 84, 64; San Diego 75, 64; San Francisco 68, 55; Denver 88, 57; Las Vegas 110, 75; Phoenix 108, 75.

World Temperatures: Rome 81, 57; Paris 77, 55; London 77, 59, Berlin 79, 64; Amsterdam 66, 61; Brussels 66, 50; Madrid 81, 57; Moscow 73, 54; Stockholm 82, 68; Tokyo 82, 66.

CITY'S WEATHER RECORD

Sunshine, June	192.5 hrs.
Last June	174.3 hrs.
Normal (30 years)	221.7 hrs.
Sunshine, 1973	1,117.5 hrs.
Last Year	913.5 hrs.
Normal (30 years)	1,022.1 hrs.
Precipitation, June	.67 ins.
Last June	.91 ins.
Normal (30 years)	.70 ins.
Precipitation, 1973	6.03 ins.
Last Year	16.52 ins
Normal (30 years)	12.04 ins.

Sunrise, Sunset Tuesday
(Pacific Standard Daylight Time)
Sunrise 05:13 Sunset 21:21

TIDES AT VICTORIA HARBOR
(Tides listed are Pacific Standard Time)

	H.M.	Ft.	H.M.	Ft.	H.M.	Ft.	H.M.	Ft.
	Time	Ht.	Time	Ht.	Time	Ht.	Time	Ht.
25	05.05	2.7	21.20	8.5				
26	05.50	1.6	21.40	8.9				
27	06.30	.7	22.10	9.3				
28	07.15	-0.1	17.20	7.8	18.20	7.8	22.55	9.6
29	08.00	-0.6	18.25	8.0	18.55	7.9	23.55	9.7
30	08.45	-0.7	18.45	8.1	20.10	7.9		

TIDES AT FULFORD HARBOUR
(Tides listed are Pacific Standard Time)

	H.M.	Ft.	H.M.	Ft.	H.M.	Ft.	H.M.	Ft.
	Time	Ht.	Time	Ht.	Time	Ht.	Time	Ht.
25	06.25	3.4	14.40	8.3	16.55	8.1	23.25	10.8
26	07.10	2.2	15.45	9.3	18.20	9.0	23.45	10.8
27	07.50	1.2	16.35	10.1	19.50	9.6		
28	00.35	11.0	08.40	.4	17.20	10.7	21.00	9.8
29	01.15	11.0	09.25	-0.2	18.10	11.1	22.05	9.8
30	02.10	11.0	10.15	-0.5	18.45	11.3	23.10	9.6

TENDER

Bid required to crush, haul from Vancouver Island to plant in Burnaby, 8,000 tons oyster shells per year. 5-year contract. We supply crusher. Contact Gulf of Georgia Oyster Producers, Box 305, Qualicum, or phone 752-6411.

NOTICE TO CREDITORS
In the Matter of the Estate of WILLIAM ROY WOLFE, Deceased, late of 3696 Opnir Street, Saanich, British Columbia.

NOTICE IS HEREBY GIVEN that creditors and others having any claims against the Estate of the above named deceased are required to send particulars of the same to The Royal Trust Company, Executor, at 1205 Government Street, Victoria, British Columbia on or before the 20th day of July, 1973, after which date the assets of the said Estate will be distributed having regard only to such claims of which the said Executor shall then have had notice.

DATED at Victoria, British Columbia, this 13th day of June, A.D. 1973.

THE ROYAL TRUST COMPANY
Executor
By David C. Kirchner
Its Solicitor

LEGAL

The Department of Human Resources of the Province of British Columbia invites proposals for the rental of office space in the Greater Victoria area as indicated below:

(1) 2,000 square feet in the Shelbourne area between Hillside and Cedar Hill Cross Road.
(2) 2,000 square feet in the Burnside-Tillicum area.
(3) 1,200 square feet in Esquimalt, preferably on Esquimalt Road in the 1100 to 1200 blocks.
(4) 1,500 square feet in the Fairfield Plaza area.

It is necessary that all space provide ready access to the general public and convenient parking.

Specifications and general requirements are available on request from the Regional Director, Department of Human Resources, Room 415, 620 View Street, Victoria.

Proposals that meet the specification requirements of the Department should be submitted not later than 2:00 p.m., Friday, July 20th, 1973, to:

Regional Director,
Department of Human Resources,
Room 415—620 View Street,
Victoria, British Columbia.

marked, "Proposal to Rent Space to Department of Human Resources, Victoria.

The lowest or any bid may not necessarily be accepted.

NOTICE TO CREDITORS
IN THE MATTER OF THE ESTATE OF BERTHA MABEL SCURRAH, late of the City of Victoria, in the Province of British Columbia, deceased

CREDITORS and others having claims against the above Estate are required to send full particulars of such claims to T. P. O'Grady, Barristers and Solicitors, 1 Centennial Square, Victoria, B.C. on or before the 19th day of July, 1973, after which date the estate's assets will be distributed, having regard only to claims of which the executors shall have received notice.

DATED at Victoria, British Columbia, this 14th day of June, 1973.

T. P. O'Grady,
SOLICITORS for the Executors of the above Estate

LUNDS — 926 FORT ST.
ESTATE AUCTION
For The Executor To Close The Estate Of The Late
MRS. LENA MAY CAMPBELL
(Formerly of Ste. 201—2333 Beach Dr.)
TUESDAY — 7:30 p.m.
VIEW: Mon. 9 a.m. to 5 p.m. Tues. 9 a.m. to Saletime
BEAUTIFUL FURNISHINGS
NOTE: Some Antique Pieces "Baxter" Prints & East Asian Rugs Are Being Hed For Our Antique Auction July 10, 1973.
FEATURING
Victorian Mahog. Sideboard and Six Sabre Leg Chairs, Pair of Victorian Reproduction, Open Arm Chairs, Mirrored Back China Cabinet.
ALSO Including: Victorian, Edwardian and Reproduction Occas. Chairs, Tea Wagon, Nest of Tables, Telephone Table and Chair, Provincial Love Seat and Chair, "Coombe" Chesterfield Suite, 9-Pce. Walnut Dining Suite, Mahog. Bedroom Suite and Furnishings. CHINA — GLASS — ORNAMENTS. Baxter Prints (From Another Estate). Hide-A-Bed, Mahog. Table and 4 Chairs. JEWELRY — WATCHES — SEALS — MAJOR APPLIANCES — TWO CHEST DEEP FREEZERS.
ANTIQUE AUCTION—JULY 10th
FINE FURNISHINGS
For COL. V. G. ROBERT, To Close The Above Estate and an interesting Consignment From Storage. TWO SESSIONS
LUNDS AUCTIONEERS & APPRAISERS PHONE 386-3308
926 Fort St.

VICTORIA TIRE
WHEEL Alignment $8.88
THIS WEEK ONLY
ALL NORTH AMERICAN CARS
(Extra charge for vehicles with air-conditioning and torsion bars).
Parts extra, if needed.
Let Us:
- Adjust camber, caster and toe in to manufacturer's specifications.
- Inspect front end, springs, shocks and steering assembly.
- Guaranteed work performed by qualified mechanics using latest precision equipment.

Our car service policy assures you of complete satisfaction.

BRAKE RELINE $39.95
Most North American Cars

- Reline and install quality brake linings on all 4 wheels
- Resurface all brake drums
- Lubricate and clean brake backing plate.
- Inspect hydraulic wheel cylinders.
- Inspect front and rear wheel seals.
- Measure and inspect brake drums for trueness
- Inspect master cylinder
- Inspect brake lines and hoses
- Inspect brake shoe return springs
- Check brake lights
- Road test vehicle

Guaranteed 24 Months or 24,000 Miles

DISC BRAKES—16.95 Extra
Includes:
- Installing quality disc pads on front wheels
- Inspecting disc rotors for trueness
- Inspecting calipers

Guaranteed 24 months or 24,000 miles

INSTANT CREDIT • NO CASH NEEDED • CONVENIENT TERMS
VICTORIA TIRE LTD.
GOODYEAR
Telephone 382-6184
610 HERALD ST., at Government
EASY VICTORIA TIRE TERMS OR CHARGEX
LOTS OF FREE PARKING

Prices Effective Monday & Tuesday June 25th & 26th
In your friendly Victoria, Sidney and Colwood Safeway Stores.
Disco Stores meet all Safeway advertised prices providing these items are stocked on a regular basis. Also look for Disco Store lower priced in-store features.
We Reserve the Right to Limit Quantities.

Corn on the Cob
California Grown. Well filled tender kernels. Serve buttered. Canada No. 1 Grade 10 cobs 89¢
Luncheon Meat Roy-All Brand. 12-oz. Tin 2 for 89¢
Cream Pies Bel-air Frozen. Assorted 14-oz. pkg. 39¢
Sweet Mixed Pickles Bick Brand 48 fl. oz. jar 99¢
Frozen Sara Lee Cakes Chocolate Pound or Banana 12-oz. 83¢
Assorted Biscuits Peak Frean Brand. 6¼ to 8-oz. pkgs. 37c Varieties 3 for $1.00
Fancy Pineapple Juice Lalani Hawiian. 48 fl. oz. tin 29¢
Yum Yum Wafer Pickles Bicks Brand 48 fl. oz. jar 99¢
Liquid Certo Liquid Pectin, 6-oz. bottle 43¢
Frozen French Fries Bel-air Brand. assorted varieties 2 lb. bag 49¢
Snackery Pancake Mix Reg. or Buttermilk. 2 lb. bag 49¢
French's Prepared Mustard 16-oz. jar 2 for 49¢
Macaroni Dinner With Cheese. Kraft. 7¼ oz. package 6 for $1.00
Corn Chips Party Pride, 11 oz.; or Tortilla Chips, 8 oz. or BBQ 7¼ oz. pkgs. 2 for 89¢
Edwards Instant Coffee Chunky Granules. 10-oz. jar $1.59
Lucerne Coffee Tone 16-oz. jar 99¢
Windsor Salters For Camping needs. Package of 2 — 4-oz. 29¢
Kool-Aid Sugar sweetened. Assorted flavors 4 pkgs. for 49¢
Lowney's Chocolate Bars Package of 10 assorted 10c bars 79¢
Mars Bars or Snickers ¾-lb. bag 79¢
Baby Diapers Baby Scott. Regular pkg. 30 $1.79
Light Bulbs G-E Shadow Ban, 40 - 60 - 100-watt. Package of 2 bulbs 49¢
Wax Paper Refills Cut-Rite Brand, 200' roll 59¢
Margarine Village Brand. Economical 1-lb. pkg. 17¢
Garbage Bags Kitchen Craft. 26"x36". Roll of 20 59¢
Facial Tissue Lady Scott Brand. 200-2 ply 39¢
Bathroom Tissue Lady Scott Brand. Package of 2 rolls 41¢
Economy Brand
Beef Sausage
Good for any meal. Serve with Breakfast Gems Eggs.
Gov't Insp. Random Weights ------ lb. 79¢
1960 Copyright Canada Safeway Limited
SAFEWAY

WARM WELCOME in the rain at Victoria International Airport is given to India Prime Minister Indira Gandhi (left photo) but handful of Pakistani protesters (top photo) were on hand to remind her that 90,000 of their countrymen are still being held in India.

Gandhi Victoria Visit Time to Remember

By DON VIPOND
Times Staff

The greatest tribute paid India's Prime Minister Indira Gandhi in Victoria over the weekend came from about 200 of her former countrymen.

They were there to applaud her in the rain when her jet liner touched down at Victoria International Airport Saturday afternoon and they came back to say goodbye in the rain Sunday morning.

Mrs. Gandhi gave a handful of them a moment to remember before ending her eight-day state visit to Canada. She walked to the airport barrier to the delight of the crowd, chatted and shook hands for a moment, accepted flowers and waved a final farewell.

Then it was on to the plane through a 20-man departure guard from Canadian Forces Base, Esquimalt, a pause for the nationnal anthems of India and Canada played by the Naden band, and away on the first leg of a long flight home via Montreal and London.

An external affairs department spokesman summarized the visit as an opportunity to "review and renew" the friendly and co-operative relations between the two countries over the past quarter-century.

Mrs. Gandhi met business leaders from across Canada in Vancouver Saturday morning, where the talk probed trade problems and possibilities. But the tour's final 18 hours in Victoria were time out to look at flowers, bid a formal farewell and rest.

It began with the red carpet treatment at the airport Saturday, a welcome from Lieutenant-Governor Walter Owen, Premier Dave Barrett, Mayors Peter Pollen of Victoria and Trevor Davis of North Saanich among others. The Air Canada umbrellas were red too.

But the weather didn't stop the Indian prime minister, raincoat over her yellow sari, from stepping past the formal welcome and toward the terminal where a crowd lined the barriers. She waved and the applause rolled back.

On the other side of the terminal eight demonstrators with placards and black pennants waited. The biggest sign read:

"90,000 P.O.W. challange to your conscience," a protest over Pakistani prisoners still held by India.

On the terminal roof were two RCMP officers, part of the numerous security forces, in uniform and plain clothes, which constantly shepherded Mrs. Gandhi.

But the protesters waited in vain. The motorcade slipped across the airport grounds to the West Saanich Road on its way to Butchart Gardens.

At the Gardens, owner Ian Ross conducted her on an abbreviated tour, with a pause before the fountain where tea was served in a brilliant tent. Then it was back to the limousines and on to Government House where the prime minister stayed the night after a state banquet.

The protesters caught up with Mrs. Gandhi at this point, stationing themselves at the intersection of Wallace and Benvenuto, waving their signs and shouting as her cavalcade sped past. She waved back.

India and Canada are showing the world how nations with divergent backgrounds can work together for world peace, she told about 125 guests at he banquet.

"Something has always bound us together."

That kind of understanding "is a hopeful sign for the future of the human race," she said.

Both countries are enriched by the diversity of their peoples.

"We believe in diversity and we have no desire for greater conformity."

Premier Barrett praised her as "one of the most honored people in our lifetime," dedicated not only to her own but to all people.

A gift of a foot-high totem was presented to her.

A joint communique released by Prime Minister Trudeau and Mrs. Gandhi Sunday said they had conducted "extensive discussions . . . on issues of international and bilateral interest."

Both leaders believed it "was now desirable to initiate a review and renewal of bilateral relations between the two countries in economic, cultural, scientific, technical and commercial exchanges . . .

Senior officials of both governments will hold detailed discussions later this year in India and will examine "possibilities for joint economic ventures."

India has "tremendous problems" Mrs. Gandhi told 2,000 memers of the Indian community in Vancouver Saturday.

"Today India faces no less a challenge and no less difficult a task than we did during the long struggle for independence."

Jailing Charge Denied By Saigon Government

SAIGON (AP) — The Saigon government denied reports today that four South Vietnamese were jailed a second time after meeting with a Canadian-American fact-finding delegation investigating the treatment of prisoners.

The issue was raised in the House of Commons by Andrew Brewin of Toronto who said he had information that the four were political prisoners who were jailed then released.

Brewin said the four met with the American-Canadian delegation following their release. After this meeting, he said, they were jailed again.

Brewin said he got his information in a letter from Archbishop Edward Scott, primate of the Anglican Church of Canada, and that Roman Catholic Bishop Guy Belanger of Valleyfield, Que., was a member of the delegation.

External Affairs Minister Mitchell Sharp told the Commons he had a similar letter from Archbishop Scott but the information in it was second-hand and would have to be checked.

Bui Bao Truc, the Saigon government spokesman, told the daily news briefing today.

"I have checked with the authorities and found that these four men were not in prison and they were not political prisoners. They had been charged with disrupting public order and they were held for a period in Con Son and then released in Saigon."

Truc said he had no other details on the cases. He identified the four as Tran Van Hai, Le Thong, Nguyen Van Hoan, and Dang Sim.

Austin

MARINA "1800 C.C."

★ IMMEDIATE DELIVERY

★ 2-DOORS

★ 4-DOORS

★ AUTOMATICS

★ From $2775

PHONE 382-9121

For A HOME TEST DRIVE DEMONSTRATION WITHOUT OBLIGATION

PLIMLEY
British Car Centre
1010 YATES

DEEP-SEA FISHING — EVERY DAY —

$1.65 per hr.

61' Flying Bridge Cruiser
MV LAKEWOOD

FREE Bait—Coffee

Special Rates for Sightseers

"Guaranteed Fun or Your Money Back"

OAK BAY MARINA
1327 BEACH DRIVE 598-3366

AUTO
CUMBERBIRCH Insurance Agencies
937 YATES 388-4221

NOW & FOREVER... Wedding Gifts

Please the happy couple with a gift chosen from our outstanding selection of lovely crystal, silverplated hollowware, clocks, barometers and other attractive items. Treasured gifts from Francis Jewellers will give a lifetime of pleasure — constant reminders of your thoughtfulness.

Gifts for the Wedding Party

Your choice of gifts from Francis Jewellers for your wedding party will be treasured as a pleasing memento of that very special day.

Bridesmaids
Cultured Pearl Pendants from 5.50
Pierced Earrings from 5.50

Ushers
Pewter Mugs with glass bottoms from 10.50
Cuff Link Sets from 7.95
Butane Lighters from 4.95

Convenient Budget Terms
Open Daily 8:30 to 5:30, Friday 8:30 - 9:00

F. W. FRANCIS LTD.
1684 Douglas Street 385-7611
Free Parking in Fisgard Civic Parkade
Free gift wrapping

DATSUN SAVES

More gas than any other 1973 car*

IT'S FOR ENVIRONMENTALISTS ECOLOGISTS ECONOMISTS OR JUST THR-R-R-R-IFTY PEOPLE

DATSUN AT

McCALLUM MOTORS
Yates at Cook 386-6168

According to the American Government's Environmental Protection Agency, the Datsun 1200 stick shift delivers most miles to the gallon!

University of Victoria

1973-74 Academic Year

Evening Credit Courses

(6:30 - 8:00 p.m., 8:00 - 9:30 p.m.)

Over 50 degree credit courses in Arts and Science and Fine Arts for:

- men or women with daytime occupational or family responsibilities
- students wishing to pursue degrees on a part-time basis
- individuals who prefer to work and study at the same time
- college transfer students planning part-time study
- adults interested in increased personal or professional competence, but not degree credit.

A wide range of non-credit evening courses and programmes, open to any adult, will also be offered at UVic this Fall.

For a Calendar containing course descriptions and time-table of Credit and Non-Credit offerings this Fall, contact;

The Division of Continuing Education,
University of Victoria,
Victoria, B.C.
Telephone 477-6911, Local 800.

Calendars are also available at all branches of the Greater Victoria Public Library.

Victoria Times

MONDAY, JUNE 25, 1973

GORDON BELL — Managing Editor
STUART UNDERHILL — Publisher
BRIAN TOBIN — Editor

A New Day Dawning?

Faced with the discouraging report that British Columbia's crime rate has doubled in the last decade and the prediction that it will double again in the next seven or eight years, Attorney-General Alex Macdonald has announced certain reorganizations within the provincial correctional service and released recommendations devised to overcome some of the deficiencies in the existing system. He sees it as "the dawning of a new day" in the ages-old attempt to deal with the problem of crime and treatment.

The task force whose report forms the basis of prospective changes has unquestionably revealed weaknesses in the existing methods of trying to cope with the problem. Significantly, it urges increases in parole personnel — an obvious measure to overcome the handicaps imposed by case loads already too heavy and due to grow larger on the basis of rising crime rates. It also seeks closer integration in all phases of handling the offender, or alleged offender, particularly in juvenile and drug cases.

The public no doubt will applaud the concern the report shows for the victims of crime and the proposal to furnish them with legal assistance in claiming quick compensation for injury or loss. This is a point which has been assuming greater importance in both official and public assessment of criminal trends. It should help to provide an answer for the challenge implied in the comment that it is all very well to seek the rehabilitation of the offender, but what about the person who has suffered from the offence.

In the hardening attitude of the average citizen to the depredations and violence of a growing number of anti-social individuals, leniency has been sharply criticized.

That criticism should not obscure the value, both economic and social, of rehabilitation. If successful reformation can be accomplished and prisoners released from incarceration without danger to society, a human resource has been re-established and, in practical terms, a substantial financial saving has been made on the upkeep of inmates, their surveillance and their possible removal from the costly ranks of recidivists. These are underlying considerations in society's attitude toward treatment of offenders.

But the rehabilitative treatment must work more effectively than has been the case in recent years. Conceivably efficiency can be increased by adequate staffing. In this matter, however, mere numbers will not provide an answer. The quality of the personnel, the capacity to make sound judgments in screening, will be of equal importance. A larger staff lacking competence obviously would create more trouble than it would eliminate.

"The dawning of a new day" — the attorney-general's phase — is conventionally a time for hope. It will be the earnest prayer of honest people that the hope will be justified. Only experience will tell the story. But existing conditions in the correctional field have not proved the unqualified success of many current programs.

Implementation of suggested changes may overcome present difficulties, particularly if preventive action is taken.

The inescapable points in any revision, however, involve better protection for the law-abiding public — a development that could be stimulated by genuine rehabilitation.

Admiral Leir

The Naden Band played Auld Lang Syne and Rear Admiral Richard H. Leir walked from the parade square for the last time. After three years as Commander Maritime Forces, Pacific, Admiral Leir has been transferred to Ottawa where he will become Director of Maritime operations. This community will miss the crusty outspoken admiral who worked hard to improve local air-sea rescue facilities. In a sense he was the mayor of our fifth municipality — CFB Esquimalt — which has a population of 3,000 servicemen and an approximately equal number of civilian dependents. Admiral Leir leaves a ship-shape command to his successor, Rear Admiral Reginald Pickford who is no stranger to local waters. Admiral Pickford first sailed into Esquimalt harbor as navigation officer aboard the old cruiser Uganda. We hope his fifth tour of duty here will be as pleasant as his predecessor's.

". . . no sir, I'm sorry . . . we don't carry clothes for men over 40 . . . I don't think they're making them anymore . . ."

LETTERS FROM OUR READERS

Unbelievable Odds

On the June 19 front page of the Times you took a round-house swipe at the president of the United States, a man for whom I at one time did not have great admiration, but who appears to be holding his own against unbelievable odds.

The inferred source of your information seems to originate with a journalist, who was forced to apologize abjectly for making unsubstantiated statements less than a year ago. Am I right?

If this is responsible journalism, I must have missed something. — Justitia Omnibus.

No Oxygen

One of my pet peeves has to do with the greatest ferry system in North America, built by our Social Credit government starting in 1962. This is the largest, efficient ferry system in North America (except on long weekends). But there is one thing it does not carry. That is oxygen tanks for heart, asthma or emphysema patients.

I know this to be true as my wife and I had an experience in May on the Queen of Victoria ferry. My wife has emphysema. She took a bad coughing spell. The first aid attendant came, put her in the first aid room, then I got my wife's portable oxygen tank from the car. In a few minutes she was okay.

That is when the attendant informed both of us the B.C. Ferries did not carry oxygen of any kind, large or small tanks. I think this is a disgrace. An oxygen tank costs $89 for a portable unit at one of our reputable drug stores in Victoria.

Surely the ferries have not been running back and forth all these years without running into someone with a heart attack, or such, who needed oxygen. — J. W. Leek, 4060 Cedar Hill Crossroad.

Victoria's Finest

This is not a fairy tale. It is fact.

A senior citizen fell and broke her foot. Unable to attract attention she crawled painfully up steep steps to her telephone and called her doctor.

She was told to go to hospital immediately . . . But how to get there? The doctor suggested the police, as there was no one else she could call with a car, and very little extra money for an ambulance. She called the police, and two young officers arrived very quickly. With infinite care and gentleness she

The helping hand

was carried down to the police car. (No mean feat in itself).

Now I know that this is not everyday police procedure, and only to be used in dire need . . . But I would stress that no one could have been treated more kindly, and with more care . . . I know. I was the patient. They even fetched me from the hospital later, after I had been attended to.

There can be little worse for a law-abiding person who finds himself in an unusual predicament, than to be met with indifference and even curtness from an officer to whom she goes for help, and, conversly, nothing better than to have concern from an officer who can differentiate between the time to be inflexible and the time to be helpful and gentle to one in distress.

These two young officers, Mitchell and Law reflect the highest we can, (and do) expect from our Victoria Police.

Thank you very much, young men, and, thank you Chief Gregory. — Hilary D. Young, 205 Wilson St.

Prejudgment

Emerging as a basic problem in the U.S. today is the matter of justice in cases heard in open court (whether by an investigating committee of the legislature or by the judiciary).

Is the current practice of TV coverage (and innumerable commentators) on answers of witnesses under intense pressure, and perhaps in reply to loaded cross-examination questions, conducive to a fair verdict?

No doubt if every viewer were able to follow the "gavel to gavel" proceedings, there would be less opportunity for his or her pre-judgment to be slanted.

But if and when the hundred million individuals have decided the innocence or guilt, may not the impartial verdict of a jury, before a judge, be relegated to a position of minor importance?

Again, if the U.S. "media" could be considered responsible in its approach, the result of a pre-trial by TV, and that of the approved judicial process might be identical.

But then comes the matter of a grant of immunity from prosecution, which may well muddy the waters.

Is there not a possibility of the pushing aside of the judge and jury, defending and opposing counsel system, by the "media" to become the practice in Canada?

I think that those who depicted Justice as wearing a blind-fold were very wise men.—Wamba.

HAROLD GREER

Anti-NDP Test in Manitoba

WINNIPEG — Perhaps the wierdest myth of current Manitoba politics, which only the election on Thursday can lay to rest, is that the New Democratic Party really didn't win four years ago.

Somehow, the myth holds, the election of 1969 was all a mistake — a failure in the electoral process and a terrible denial of democracy. For believers — and there appear to be a great many of them — the only issue in this election is to see that the mistake doesn't happen again.

Like most political myths, this one has some small basis in fact. The NDP won in 1969 on 39 per cent of the popular vote, against 35 per cent for the Conservatives, 24 for the Liberals and two per cent for other parties. Therefore, the myth proclaims, a majority of 61 per cent lost to a minority of 39 per cent.

The same, of course, can be said of almost any election where more than two parties are contesting, but for Manitoba believers who are unable to swallow the NDP, the solution is fairy-tale simple: coalition.

Concentrated Opposition

In 1969, all of the province's 57 ridings were contested by at least three candidates. This time, there are nine constituencies where the NDP faces only one opponent. Despite the disapproval of party leaders and headquarters, local Liberals and Conservatives have coalesced in these ridings on a single candidate. In five of these seats, the candidate is a Conservative; in three, a Liberal, and in one, an "independent" who is supported by both local Liberal and Conservative organizations.

Even more curious is the Group for Good Government, an elderly collection of Conservative and Liberal businessmen and professionals who have had Marketing Insights Ltd., a recognized research firm, do a survey in a number of selected ridings and to predict which of the "non-socialist" candidates in each has the best chance of beating the NDP candidate, the implication being that all good citizens should then get behind him and do just that.

"Good Government," of course, means non-socialist government. "The voters of Manitoba did not deliberately put this province into the Socialist test tube," the Group declares in its large newspaper ads. "That decision was made by a minority.

"And it could happen again. That's what the Group for Good Government is determined to prevent. We're not a political party. We're a group of ordinary people who would like to see the free enterprise vote split less, so the majority can count as majorities are supposed to count in a democratic system of government."

The Group has also been frowned on by the official Liberal and Conservative organizations, particularly by Liberal leader I. H. Asper who suspected the Group's survey would identify more Conservatives than Liberals as the "best chance" candidates.

The Group is well-heeled, but it is not the sinister, $1,000,000 front for the big corporations it has been reported to be. At most, its activities will cost about $50,000-$30,000 for the survey, $10,000 for newspaper ads and $10,000 for household maildrops. Perhaps only half of this will be raised by membership fees (minimum, $1) and the rest will come from undisclosed corporate donors. Either because it doesn't have the money or it doesn't think it would be good policy, the Group is not giving money to the candidates it wants to win.

The curious thing about these coalition efforts is that they are so politically naive. In seven of the nine ridings where only one candidate has been put up against the NDP, for example, the NDP had healthy majorities in 1969 and in some cases absolute majorities. All other

ED SCHREYER
Common target

things being equal, the Liberal and Conservative vote would have to coalesce massively in order to defeat the NDP and every political organizer knows this rarely happens; delivering votes by coalition tends to be like drawing water with a sieve.

The Group for Good Government is discovering this — although it doesn't realize it — in the ridings it has selected as ripe for coalition. From 11 constituencies covered by mail to some 70,000 households, it has received about 2,300 positive returns. The gentle souls who are fighting their last hurrah in this operation consider this very encouraging.

The Group now faces the problem of what to do with its survey now that the results are coming in. It has been widely reported that the survey was conducted in 21 ridings — it was actually done in 19 — and The Group is committed to publishing the results. Not surprisingly, the NDP has been found to be well ahead in some ridings; indeed, it appears there may by only six constituencies, all in the city of Winnipeg, where in theory at least the NDP candidate might be overtaken by a coalition of "anti-socialist" forces.

But if The Group publishes only the results from these six ridings, it will be a clear admission that the NDP is hopelessly ahead in 13 — and these 13, moreover, would be seats which The Group initially considered the NDP to be most vulnerable.

Conversely, it is only beginning to dawn on The Group that even if it succeeds in defeating a significant number of NDP candidates, success will be tantamount to chaos. On paper, the object would be a coalition government of Liberals and Conservatives; on the campaign record the idea is absurd and the province would soon be having another election.

It is only absurd, however, to the outside observer; to the old soldiers of Manitoba politics, it is a natural enough idea because coalition has a tradition in this province going back over 50 years, when the Progressives emerged as the majority group from the election of 1922.

The Progressives were political Calvinists who eschewed "politics" and all its works. They didn't even have a leader in 1922 and had to invite John Bracken to lead them in the Legislature after the election. They rejected political labels, dogma and confrontation. Bracken was premier for 21 years, leading "coalitions" even when no coalition was numerically necessary. Some of his Legislatures contained no opposition as such and one of his governments even contained S. J. Farmer, a C.C.F. original, as Minister of Labour.

Echoes Rumble On

Coalition politics ended with Conservative Duff Roblin in 1958, but the echoes rumble on — in the perception and dislike of NDP dogma, in the belief in "majority rule," in the faith that "reasonable men" can unite against the common enemy who would politicize society.

"Some of us are Conservatives. Some of us are Liberals," declares a Group for Good Government advertisement. "But for this election we've set aside differences we consider minor to pay attention to the problems we agree are major — to stop the minority rule of the NDP."

The chairman of the GGG is W. L. Palk, retired head of a large department store now pursuing a second career as a lawyer. One of the reasons he regarded Premier Ed Schreyer as a socialist and a danger, Mr. Palk told this correspondent, is that Mr. Schreyer has "an egalitarian view of society."

It was all very well to believe in equal rights and the equality of man, Mr. Palk said, but from a tax point of view, it was getting to be just too darn expensive.

'The Rent We Pay . . .'

It was disturbing to read in the "Times" of June 14, a report of the brief presented to the Labour Minister and his Advisory Committee by the Union of Hospital Employees, in which it was advocated that voluntary workers be "outlawed" and that ". . . the concept of volunteer workers is defeating the principle of an employment contract or collective agreement."

Perhaps a clarification of the function of volunteers in many of our hospitals may allay the fears of the Union and show that these people are no threat to wage-earners.

Miss Elizabeth Forbes has already written an excellent and comprehensive comment on the whole situation. As an active volunteer in Mount St. Mary Hospital for Extended Care, I should like wholeheartedly to support what she has said, and to speak myself on behalf of volunteers.

In general, the volunteers' part is to perform those activities that are outside the scope of the duties of the hospital staff — i.e., to provide the extra touch so necessary to the well-being, the comfort, and the contentment of patients, and for which the average worker does not have the time. Such activities include visiting, reading to patients, taking individuals out for walks, helping the handicapped (under the supervision of paid diversional therapists) to take part in creative endeavors that could not possibly be performed without individual guidance and practical help. In addition, volunteers arrange programs and entertainments embracing the arts; they run errands, raise funds for special projects, and take a personal interest in patients and discharge personal commissions. In short, volunteers play a role in building up a healthy atmosphere by keeping active the hands and minds of individuals and helping them to reach out beyond the confines of their inabilities.

The function of the Annettes (Candy Stripers) is somewhat different. These youngsters, mostly not yet out of High School, are of a calibre which unfortunately is not totally prevalent among the youth of today. They are motivated to offer a helping hand to those less fortunate than themselves, and to give of their own time to perform such offices as feeding patients, amusing them, and assisting wherever needed. Many of these young adults may later turn to a hospital career, and this early training should definitely improve their value to the system as employees. After all, one assumes that the objective of members of the labour force is to improve, not only working conditions, but also the quality of service rendered, thus adding to their prestige.

There are a few vital considerations that affect the whole question of voluntary assistance in hospitals, and accent the need.

It has been stated in recent weeks that owing to the lack of trained personnel, hospitals are going to be forced to cut down the number of patients admitted. In view of the fact that the total needing hospitalization is growing all the time, this is a tragedy. It would certainly lead to reducing, not increasing, paid positions.

Patients require a comprehensive service which includes the expertise of the staff, together with the more leisurely contribution of those who have time to involve themselves in others' concerns. Present-day psychologists emphasize the need for building in each person a good self-concept. Association with those from the outside world who genuinely care for them, can do much to help hospital inmates acquire this healthy outlook. The more elderly volunteers bring to patients their thoughtfulness, understanding, and empathy born of experience; youth offers enthusiasm and joie de vivre, and opens the door to new concepts.

All would agree that the working conditions of those who staff hospitals should be the best procurable, but improvements in the status and circumstances of this group should be extended to include the well-being of patients, too. This is where unpaid helpers can be of use. Dedicated workers plus dedicated volunteers could co-operate to achieve wonders. The late "Tubby" Clayton, Founder of Toc H has aptly said, "Service is the rent we pay for the space we occupy on earth." The united effort of all involved in our hospitals could create a climate that would earn the respect and approval of everyone. — G.D.

60 YEARS AGO

From the Times of June 25, 1913

The Saanich council proposes to go ahead with the inauguration of a garbage collection service in the suburban area of the municipality, making a charge of $2.75 for the cans, and 25 cents a month for collection. The contractor for the city, Capt. Gardiner, will undertake the towage out to sea at 15 cents a load delivered at the city wharf, and for that purpose a dump cart and necessary equipment will be purchased.

VICTORIA TIMES, established 1884, is published every afternoon except Sunday by the Times Publishers, Limited, 2621 Douglas Street, Victoria, B.C. Second class mail registration No. 0625. All undelivered copies and notices of change of address to be sent to the above address. The Canadian Press is exclusively entitled to reprint the local news published herein.

What Is Life for? There's Urgency in the Quest

By ARNOLD TOYNBEE
London Observer

Human beings have two problems to deal with: our relations with each other and our relations with the non-human constituents of our habitat — the "biosphere" that coats our planet. Like other living creatures we have to draw on the biosphere's limited resources for winning our material livelihood, and we have far surpassed every other species in compelling the biosphere to yield to us what we want from it.

Human technology is brilliant, and its efficiency is increasing at an accelerating pace. But technology is dependent on sociality. Even the most primitive of our human tools could not ever have been invented and operated by a solitary Robinson Crusoe. The effectiveness of our human technology is limited by the degree of our human society's success; and, unhappily, the brilliance of our technological record presents an ever greater contrast to our dismal social failure.

The social insects' history has been the reverse of ours. The individual bee, ant or termite has a built-in dedication to the service of its community, and this social instinct has enabled these species to maintain themselves for hundreds of millions of years—in contrast to the couple of million years for which recognizable hominids have been in existence to date.

Mankind needs to achieve a social harmony of the social insects' standard, but this task is harder for us than it has been for them. Our human sociality is not built in to human nature, unlike the social insects. We have a certain amount of freedom of choice, and we can, and often do, use our freedom to behave anti-socially. In the atomic age into which our accelerating technological advance has now carried us, a persistence in anti-social conduct spells, for mankind, the self-extinction of our species. Our present form of human society is morally delinquent. Mankind's most urgent business today is to discover and establish an alternative form of society that will close our present scandalous and perilous "morality gap" or, short of closing it, will at least reduce it drastically.

The alternatives that we are being offered today are shams. The ideological and religious differences that politicians exploit for arousing mass emotions are superficial. Beneath these specious labels there is today only one single global society. Present-day society is global because present-day technology is.

The balance sheet of the latest 100 years of human history shows the need for change. On the credit side we have an increase of wealth and health. Even the still indigent two-thirds of mankind are possibly wealthier, and are cetrainly healthier, than they were 100 years ago. But these gains have been bought at the price of heavy spiritual as well as material losses. The chronic growth of mankind's "gross product" is robbing still unborn generations of their patrimony by polluting the biosphere and using up its material resources.

Our increasing material affluence is leaving us unsatisfied, strained, restless and haunted by a fear of being released by death from a life that we do not enjoy or for the Hindu and Buddhist majority of mankind, by a more logical fear of being reincarnated. Violence is mounting (two world wars in one lifetime, genocide, the forcible eviction of people from their homes, and private crimes of violence for economic gain or out of animosity, or even for fun.) There is an increase in dishonesty and in the decline of our standard of workmanship. "Permissiveness" and sexual promiscuity are undermining family life—the indispensable psychological and moral setting for children.

Our children are repudiating the society into which they are growing up. This society has been made what it now is partly by the adolescents' precocious selves, as well as by their elders and by their predecessors in previous generations. But the young perceive only their elders' responsibilitity, and this has created a generation gap of reciprocal misunderstanding and hostility.

Our present form of society is truly repulsive. It condemns both individuals and communities to run a "rat race" in which success and failure are measured by the percentage of mankind's gross product that a community or an individual succeeds in appropriating by ruthless competition.

The formidable fundamental question now is: what is life for? Assuredly every human being ought to try to achieve something in his lifetime. But personal achievement need not, and ought not, to be found in self-seeking; it can and should be found in activities that benefit other human beings, including posterity. This is the professional objective of doctors—according to the Hippocratic Oath—and of nurses, probation officers, teachers and ministers of religion. Their profession must incidentally win a livelihood for these dedicated people and for their families, but this is incidental to their service for humanity. If and when they make material profit the paramount objective of their work, they are no longer being true to their professional ideals. This is the right standard for all of us.

An alternative society? Here are a few of the questions that we need to ask and answer in exploring alternative social possiblities. Ought we to love all our fellow human beings equally, as Moti and Jesus taught? Or should there be gradations in our affection and concern, as was held by Confucius and by Mencius? What kind of family life offers the best start for children? How are we to deal with sex? Nature has made us harmonize the necessity of sexual procreation with our human dignity and happiness, which are not compatible with an unregulated indulgence of our built-in sexual appetite.

The reduction of the death-rate calls, in our limited biosphere, for an artificial limitation on the size of the planet's human population. The optimum size of population is the size that offers the most promising spiritual and material possiblities for every child that is born. The estimate is difficult to calculate, but it is not impossible, and it must be done; it is indispensable. Technology has now knit together, into a single society, all human beings all around the globe, but the maximum size of a community whose members can know each other personally is small — not more than a few hundreds. How can we combine the global community, which we need for preventing war and the pollution and depletion of resources, with a vast number of small local communities confined to neighbors whose relations with each other can be direct and personal?

How are we to face death? A human being is unique among living creatures in knowing in advance that he is going to die. The Pharaonic Egyptians knew how, and so did the believers in Judaism, Christianity, and Islam. How are we to face rebirth, if we believe (as a majority of human beings do) in the reality of this? Hindus and Buddhists know how. In order to face either death or rebirth, we need to be in touch with, and in harmony with, the ultimate spiritual reality that is in and behind and beyond the phenomena. For some people this spiritual presence is a human-like god; for others it is a supra-personal spirit; but, in whatever form we conceive of it, it is a reality for every human being, including those who fancy that they do not believe in its existence.

We shall not win an alternative society without winning an alternative religion; for religion is society's rock bottom basis. Our present religion is a consecration of egoism. Our present ultimate objective is the anti-social pursuit of material gain, both individual and collective. Since this is an abominable religion, it is not surprising that we are making ourselves miserable and are jeopardizing mankind's survival. Fortunately there are people, in this and other countries, who are aware of our plight and are trying to work out practical proposals for bringing an alternative society to birth. These pioneers deserve support. The sands are running out.

Election Reform Won't Come Easy

By ANTHONY WESTELL

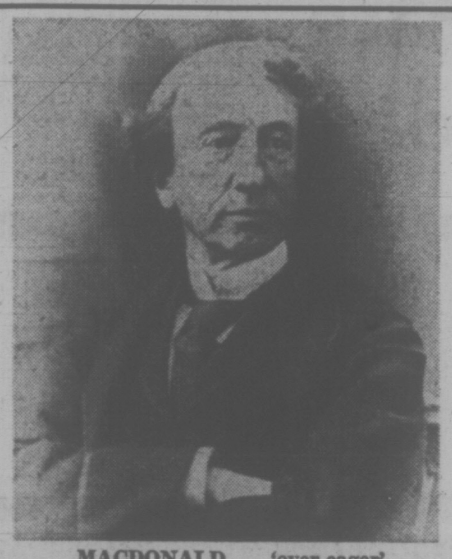

MACDONALD . . . 'over eager'

OTTAWA — In the midst of a hard-fought campaign for re-election, just a century ago, Canada's first prime minister, John A. Macdonald, sent an urgent private wire to a big business supporter in Montreal: "Must have another $10,000 . . . do not fail me."

He got the money and won the election. But when the news leaked the following year that in return for the donations he had promised to make the contributor president of the Canadian Pacific Railway, he was driven from office in disgrace. The new government promptly introduced a Dominion Elections Act in 1864 to prevent that sort of corruption.

Of course, the act did not work. Nor have subsequent reforms removed public suspicion about the way in which political candidates and parties raise and spend their funds.

Now, almost exactly 100 years after Canada's first great scandal about election funds, the federal government is trying once again to bring party financing and campaign spending under some control. The new bill willl be tougher in two main ways than the legislation placed before the Commons a year ago, but never passed.

The bill last year provided for disclosure of contributions to parties and candidates only by general categories: so much from corporations, so much from private citizens. The new bill will propose detailed listing of all contributions above the nominal sum.

The first bill provided for a limit on the amount a candidate could spend on advertising in his constituency. The new bill will propose a ceiling on all forms of spending.

The original bill was widely criticized as too late and too weak when it was introduced last year. It was certainly too late because it could not be passed in time for the election which came in the fall. But whether it was too weak is another question, because it was in fact based mostly on the recommendations of two all-party studies of the situation. A special committee appointed by Lester Pearson produced a 500-page report in 1966, and a Commons committee went on to make detailed proposals for legislation in 1971. Neither study suggested complete, detailed disclosure of all contributions, so it was not surprising that the government bill did not include this feature.

Subsequent events, however, have persuaded the federal cabinet that the bill which it thought appropriate a year ago, would not be acceptable today. For one thing, the Watergate affair has been exposed, partly because the United States has a new disclosure law which enabled investigators to trace what happened to suspicious contributions to President Richard Nixon's campaign fund. Second, public suspicion in Canada about the way in which parties raise and spend funds has been inflamed by the revelation that a property company gave $50,000 to the Ontario Conservative party while negotiating for a contract with an agency of the Conservative government.

To produce a bill now which failed to provide for full disclosure would invite public cynicism, and would certainly provoke the opposition parties which have been pressing the government to produce a tough law.

It is not at all certain, however, that public disclosure will be an unmixed blessing for the political system. Both committees which studied the problem took note of the danger that disclosure may dry up the flow of funds because companies and individuals will not wish to be identified as supporters of a particular party.

There is the danger also that politicians, desperate for funds and unable to obtain them from legal sources, will turn more readily to those with an interest to promote and a willingness to evade the law.

John A. Macdonald, for example, was not a crook when he sent that wire to his backer in Montreal. He was simply a politician exhausted by the rigors of an election campaign, with his judgment perhaps impaired, eager to carry on with his nation-building and fearful of defeat if he could not lay hands on just a few more campaign dollars . . . he has gone into history books not as a corrupt politician but as a statesman and patriot.

The elections act which sought to correct his type of misbehavior has long since proved unworkable. And so may the reform to be debated in a few days, for the lesson of experience, in other countries as well as in Canada, seems to be that politics are ruled more by ethics — a consensus on what is right and proper and what is wrong — than by laws which always have loopholes.

Pipeline Foes Need Subsidy

THE TORONTO STAR
An Editorial

The $5 billion Mackenzie Valley natural gas pipeline is the biggest single private enterprise ever proposed in Canada, and the choice of whether or not to build it has been called the most important decision Canadians will make in this half-centruy.

It follows that when the application to build goes before the National Energy Board later this year, or possibly in 1974, the cons as well as the pros of the project should be ably and thoroughly presented.

No need to worry about the "pro" side. The Canadian Arctic Gas Study Ltd., a consortium of 25 companies, has financial muscle it hasn't even flexed yet. Vernon L. Horte, the president, said the other day that Arctic Gas has already spent $34 million on studies and other preparations, and expects to have spent a total of $60 million by the time it has finished making its case for the line.

That kind of money will pay for lawyers, consulting geologists, engineers and investment bankers enough to guarantee that the pipeline won't be rejected for lack of supporting expertise.

How are opponents going to match that firepower? Such an organization as Pollution Probe in Toronto, with a staff of 25 and an annual budget of about $300,000, lives from hand to mouth on occasional government grants, sales of posters and buttons, and private donations. The Canadian Arctic Resources Committee, a citizens' lobby headed by law professor Andrew Thompson of the University of British Columbia, is another legitimate but meagrely financed body that should intervene at the energy board hearings.

The solution, we suggest, is for the federal government to set up a fund and an agency to receive applications for financial aid from organizations and groups wishing to take part in the pipeline hearings. Applicants would be put to the test to make their case for assistance, and, of course, moneys would be allotted so as to avoid duplication of effort at the National Energy Board hearing.

HORTE
. . . has the funds

Nor is the suggestion particularly a radical one at which the government might take fright. Just the other night, Herb Gray, the minister of consumer and corporate affairs, was pleased to announce to the Consumers Association of Canada that he was nearly doubling its grant "in order (as the news story said) to give consumers a more effective voice before government regulatory bodies."

The principle in the Mackenzie valley is the same. Rather than a simple grant, however, it might be a case of moneys being made available and awarded when an applicant had demonstrated that a potentially useful intervention was to be made. In other words, it may be time for a Canada Council system of assistance-giving in behalf of non-commercial interests arguing matters of public policy.

Yawning at the Summit

RUSSELL BAKER

In their first meeting Mr. Brezhnev and Mr. Nixon asked each other how their trips had been. Mr. Brezhnev said that his had been very dull. He had never flown the Atlantic before and, while he did not know what he had been expecting, he had found it disappointingly monotonous after the first few hundred miles.

President Nixon said that in his experience when you had seen one wave you had seen them all.

To make matters worse, Mr. Brezhnev said, the magazine selection aboard the airplane had been very poor, consisting of out of date issues of U.S. News and World Report, Iron Age, the East Texas Quarterly and the Princeton Alumni Bulletin. Mr. Gromyko had grabbed the only copy of National Lampoon immediately upon boarding the aircraft, he said, and refused to give it up.

Mr. Nixon said that his trip from Florida had been considerably eased by taped music installed in his plane. A summary of the world's music, he said, was prepared daily by his staff man, Mr. Pat Buchanan, so that he was able to listen to dozens of symphonies at a time without unnecessary waste of valuable time and energy.

Mr. Brezhnev said that he also had a staff man who prepared daily summaries for him, too.

★ ★ ★

Mr. Nixon asked what these daily summaries were summaries of, and Mr. Brezhnev replied that they were daily summaries of anything he happened to want a summary of on that particular day. The Soviet Union led the world in ability to make daily summaries, Mr. Brezhnev said. Thus, he said, no leader in the world was more able than he to avoid unnecessary waste of valuable time and energy.

Mr. Nixon said he disagreed with Mr. Brezhnev on this issue but did not believe they should go into it during the present visit, since Professor Kissinger had not laid the groundwork for discussing it in his preliminary talks in Moscow.

Mr. Brezhnev asked the president if it was true, as reported in his daily summaries, that Professor Kissinger was a great lover.

★ ★ ★

Mr. Nixon said that unfortunately there were many great lovers in the United States, but that he would never permit any in positions of power and public trust. He himself, he told Mr. Brezhnev, much preferred "Patton," starring George C. Scott. It was a film that contained "none of that love stuff to slow it down," he said.

Mr. Brezhnev said he could not understand how any man 50 years old who travelled as much as Professor Kissinger travelled, could possibly be a great lover. He said he raised the question only because Soviet summarization experts had suggested to him that the professor might be using some secret new American device for reducing love to a daily summary that avoided unnecessary waste of valuable time and energy.

Mr. Nixon asked if Mr. Brezhnev would like to see "Patton." Mr. Brezhnev said he had already seen the summary. Mr. Nixon said "Patton" was one film that could not be adequately enjoyed from a daily summary.

Mr. Brezhnev said he really did not want to see "Patton."

The president said, well, that was all right with him if that was the way Mr. Brezhnev felt about it. For his part, the president said, he did not want to read "The Brothers Karamozov" either, and he was already on record as saying that vodka was "a lousy drink."

Mr. Brezhnev said he was glad the president was willing to speak frankly. In that spirit, he said, he wanted to know why he was to be flown all the way to California to see San Clemente. He said he could not even get an agreement from Professor Kissinger that the president would not monopolize the plane's only copy of the National Enquirer. Moreover, he could not understand why in America one always had to be flying somewhere when there was such a pleasant little White House to relax in. Why was he being taken to see San Clemente and being refused the chance to visit the Watergate?

★ ★ ★

Mr. Nixon said he didn't like Tchaikowsky either.

Mr. Brezhnev said to hell with the Miami Dolphins.

Professor Kissinger and Mr. Gromyko tactfully called the attention of the two leaders to a small bouquet of flowers that was in the room. Mr. Brezhnev smiled and asked if it was the daily flower summary. Professor Kissinger smiled and said, no; it was where the Americans had concealed their microphone for bugging the talks. Mr. Gromyko laughed and said this was amusing because it was also where the Soviet side had concealed its bug.

The meeting recovered its good spirits as the four men remarked on how much alike they all were. They agreed to continue with the detente at the next meeting.

New York Times

7
"Secret Word"★
WINNERS
in
9
Days!
June 10 - 19
•
Almost Everyone Listens to
C-FAX 1070
★ "The Secret Word"
4-9 a.m. • 4-6 p.m.
Monday through Sunday

In Space To Stay —Kerwin

HOUSTON (AP) — Convinced that man is "up there to stay," the Skylab 1 crew continued medical examinations today and began 17 days of reporting about its four-week mission.

Charles Conrad, Dr. Joseph Kerwin and Paul Weitz flew to the space centre Sunday night after meeting earlier in the day with President Nixon and Soviet leader Leonid Brezhnev in San Clemente, Calif.

At nearby Ellington Air Force Base, they hugged their wives and spoke briefly to about 400 persons, mostly space workers.

Mission commander Conrad said he and his crewmates left the orbiting space station in good shape for Skylab 2, a 56-day flight that is to start July 27 under the command of Alan Bean.

"I'm glad to turn it over to Capt. Bean and his crew," said Conrad. "As far as I'm concerned, he's go for 56 days."

Kerwin, the crew member who suffered most from the effects of space weightlessness, shrugged off reports of his dizziness and nausea which occurred after the astronauts returned to earth Friday.

"I read some statements in the paper about my post-flight condition," the physician said. "All I can say is that, if this is the worst that space can do . . . we're up there to stay."

Engineers and scientists will confer with Conrad, Kerwin and Weitz daily until July 11, discussing all aspects of the mission, which the astronauts saved with a series of repairs.

Doctors reported all began readapting quite quicky to earth's gravity after the long exposure to weightlessness.

Kerwin's reaction was the most severe. He vomited once and had to be helped to bed Friday night after the astronauts were retrieved from the Pacific Ocean by the aircraft carrier Ticonderoga.

But after the carrier reached San Diego Sunday, a space agency spokesman reported all three men were in good shape and that Kerwin may have been suffering more from seasickness than from the effects of weightlessness.

READYING in Inner Harbor for what might be her last long voyage, 69-year-old steam yacht Medea waits for bottom paint in final touch of restoration for San Diego Maritime Museum Association. The 275-horsepower vessel bought in Europe in 1971 was donated to the museum by Paul Whittier, of Goudge Island, near Sidney, where most of the restoration was done. Ordered built in Scotland for Capt. McAllister Hall in 1904, Medea can make 10.5 knots, served in the First World War as a Red Cross ship for the French and as a barrage balloon and accommodation vessel in the Second World War. Whittier found her in Sweden, tried to sail to the U.S. and finally shipped her by freighter.

Know-How Export Pushed by Lauk

Engineering know-how is potentially a powerful export industry for British Columbia, provincial industrial development, trade and commerce minister Gary Lauk said today.

He made the comment in releasing a new government study, Consulting Engineers in British Columbia, showing exports accounting for 33 per cent of an industry with fee billings in excess of $77 million per year.

The study shows as of 1971 British Columbia's 171 engineering consulting firms had billings of $77.2 million, of which $11.1 million was work elsewhere in Canada and $13.9 million was in foreign countries.

While domestic engineering work has expanded rapidly since 1966, the foreign export market has been largely marking time.

In 1966 fee billings to foreign nations amounted to $11.5 million and by 1971 were only $13.9 million. During that period the billings fluctuated between $11.2 million (1969) and $16.5 million (1968).

Lauk said the new report will assist the government and private industry with overseas promotions.

The report, prepared for the government by Stevenson and Kellogg Ltd., says during the 10 years from 1961 to 1971 the engineering consultant industry work force has grown to 5,300 from 1,700. The number of engineers employed has grown to 1,466 from 492.

During the same period gross payrolls have increased to $52.4 million from $12.5 million. The figures include costs encountered while working outside B.C.

Over the past 10 years there has been a five-fold increase in the use of services of B.C.'s consulting engineering firms across Canada and in foreign countries. This increase is about 50 per cent greater than growth within B.C. itself.

Of the various branches of engineering in which consultants practise, the branches of civil, electrical, mechanical and structural engineering contribute to 75 per cent of the total fee billings.

Departments and agencies of government account for about 22 per cent of all fee billings. About a third of this is the B.C. government's share.

Although there were 171 consulting engineering firms in B.C. in 1971, about 90 per cent employed less than 10 engineers each and had a total staff of less than 40.

Five firms had more than 100 total employees and three were large enough to hire more than 100 engineers.

The report includes a directory of B.C. firms with a description of the type of services available.

DON'T BE VAGUE ask for

HAIG
BLENDED SCOTCH WHISKY
PRODUCT OF SCOTLAND
100% SCOTCH WHISKIES, BLENDED & BOTTLED BY
JOHN HAIG & CO. LTD.
MARKINCH SCOTLAND
CONTENTS 25 ozs.
DISTILLED BLENDED AND BOTTLED IN SCOTLAND
THE OLDEST NAME IN SCOTCH

B.C. Ferry Passengers Face The Music Starting Today

Musical ferries began this morning on the Swartz Bay-Tsawwassen and Departure Bay-Horseshoe Bay runs.

Groups of musicians began strumming their guitars, blowing their flutes and exercising their vocal cords on the first of 77 consecutive days of music on the ferries.

Bagpipers also began playing at the four ferry terminals today and one piper will entertain waiting passengers daily from 11 a.m. to 5:30 p.m.

Eight groups of musicians will play in the forward lounges of the ferries until Sept. 9 from 11 a.m. to 8 p.m.

They were chosen out of 37 auditioning groups, according to ferry officials, for their ability to entertain and start sing-alongs as much as they were for their musical ability.

On the Swartz Bay at 11 a.m. Victoria's Ted House Trio, featuring electric piano, drums, guitar, trumpet, sax and flute will entertain passengers.

Also playing from 11 a.m. to 7 p.m. but starting on the Tsawwassen side will be the Evan Kemp Trio from Vancouver with guitar, knee harp, drums and Hawaiian guitar.

Ernie Fullerton of Victoria will play his accordion starting on the noon ferry from Swartz Bay while Dietre Breuckel and Peter Ravenhill from Vancouver will play their guitars on the same ferry starting in Tsawwassen.

A similar schedule is planned for the Departure Bay-Horseshoe Bay run.

DEER CRASH HURTS RACER

A 14-year-old boy taken to Victoria General Hospital with head injuries Saturday after his go-kart collided with a deer is listed in satisfactory condition.

Mark Townsend, son of Rodney Townsend, 221 Lagoon, was circling the track at Western Speedway when the deer jumped out of the bush.

DR. R. W. PACKFORD
is pleased to announce the opening of his dental practice at
SUITE 502-1207 DOUGLAS STREET
Telephone 383-3041

HEARING AID USERS! "SAVE MONEY"
FACTORY-FRESH HEARING AID BATTERIES

SIZE	SUGG. RETAIL	Our Price	SAVE
• 675 (Pack of 6)	$3.36	$2.25	$1.11
• S76 (Pack of 6)	$3.42		$1.17
• S41 (Pack of 6)	$3.12		87c
• S13 (Pack of 6)	$2.94		69c
• 401 (Pack of 2)	$1.58	$1.20	38c

FREE HEARING TEST
HEARING AID EVALUATION
CLEAN AND SANITIZED EARMOLDS
Choose from Many Types and Styles
NEW QUALITY HEARING AIDS, from $50.00
QUALITONE HEARING SERVICE
319 - 1207 DOUGLAS ST., VIC., B.C. PHONE 386-2321

Pay Beefed Up For Meatcutters

Meatcutters at two major supermarkets in Victoria and Vancouver voted on the weekend to accept a new two-year contract which raises wages by up to $1.10 an hour and cuts an hour from their 38-hour work week.

George Johnston, secretary-manager of the meatcutters local of the Canadian Food and Allied Workers Union, said today the settlement covers 800 employees at Safeway and Super-Value stores.

Journeymen meatcutters receive a raise of 60 cents an hour retroactive to May 7 and 50 cents an hour more next April 20. Wages this year will be $6.15 an hour and next year $6.65.

Rates for delicatessen employees and meat clerks, including wrappers, will rise to $4.85 from $4.35 this year and to $5.25 next year.

Over the past contract, meat department workers had the 38-hour work week based on an accumulation of two-hours per week while working 40 hours. When the accumulation reached eight hours, they got a day off with pay combined with the regular day off. Starting July 30, the two-hour accumulation becomes three hours, said Johnston.

KIWI TUBBERS NANAIMO-BOUND

Armed with their lucky bathtub, two New Zealand men will fly to Vancouver Island to compete in Nanaimo's world championship bathtub race July 22.

Philip Atkinson, 23, and former Nanaimo resident Mike Farley, 22, now of Tauraza, N.Z., took top honors in their country's first bathtub derby earlier this month on a 24-mile course at Waitemata Harbor, Auckland.

ELECTROHOME
RENT-TO-OWN COLOR TV
From Only 18.89 per month
3 Year Guarantee All Parts and Labor
CITY CENTRE TV
3970 Shelbourne 477-6971
next to Kmart in the Mall
10 a.m. to 10 p.m. daily

Bennett Heads West Registrars

Fred Bennett, registrar at Camosun College, has been elected president of the Western Canadian Association of Registrars of post secondary institutions.

Bennett, who has been Camosun registrars since its inception in 1971, will serve as president for a two-year term.

Full-Time Board Sought By CUPE

The British Columbia division of the Canadian Union of Public Employees favors a full-time Labor Relations Board.

In a brief to Labor Minister Bill King, and his three-man advisory committee, the union also said the present board isn't representative of labor or management.

"The present Labor Relations Board structure appears to give representation to employer organizations and organized labor but it is a dominantly private-sector representation," the union said.

It asked that a system be developed "whereby the component principals ought to be accorded the privilege of nominating their particular representatives" to the board.

RESERVE NOW!
Saturna Island LAMB BARBECUE
SUN., JULY 1st
Phone 598-3366
Limited Accommodation!
A Family Affair

Two Return Trips
Leaves 8:30 a.m. and 12:00 noon
M.V. LAKEWOOD
61' Flying Bridge Cruiser
From Sidney Docks to Barbecue at Saturna — 28-mile cruise. Boat goes right to the picnic ground. Enjoy Lamb Barbecued Whole Over Open Pits.
★ MANY SPECIAL EVENTS
★ FUN FOR THE WHOLE FAMILY
RESERVATIONS ONLY—Tickets picked up at Oak Bay Marina not later than Thursday . . .
ONLY $6.25 RETURN

Handicapped To See Circus Extra

De Wayne Bros. circus will give an extra performance for the handicapped and retarded of all ages Saturday, July 7 at 4:30 p.m.

No admission will be charged for this performance.

The circus, presented by the Kinsmen Club of Victoria, will be set up at Beaver Lake Park. Regular performances will be held at 2 and 8 p.m.

The special performances for the handicapped will be presented courtesy of the circus and Kinsmen. Transportation will be provided by the B.C. Lions Society for Crippled Children. Handicapped persons needing transportation should call 479-7121 by July 2.

you're miles ahead - WITH THESE CARS
CHRYSLER LEASING
CARS · TRUCKS
Lease Your DODGE '73 or '74 MODEL NOW!
Compact Van, Pick-Up Truck, Crew Cab, Power Wagon, 5 to 15 Passenger Sportsman Wagons
1 Year to 5 Year Full Maintenance or Non-Maintenance
Lease Your Cab and Chassis and We Will Install the Body To Fit Your Requirements.
See Our Lease Manager

Ed Johnson
Flat Decks, Dump Bodies, Ready-Mix Units, Furniture Vans, School or Transit Buses, Fuel Oil Tankers, Holmes Wreckers.
Medium and Heavy Duty Trucks in Stock for immediate delivery.
ENSIGN LEASE LTD.
TRUCK DIVISION
QUADRA at CALEDONIA
386-2411
Dealer Licence D3043

KODACOLOR FILMS
DEVELOPING and PRINTING
OUR DAILY LOW PRICE
12 EXP. 2.99 20 EXP. 3.99
CITY PHOTO CENTRE
1277 Government St. (Opp. Post Office) 385-5633

DROPPING IN on a construction equipment firm's parking lot Saturday was this passenger car. It was a bit jarring for there isn't a ramp to make up the 20 feet difference between street and parking lot levels in the 2800 block Douglas. The driver, Cheryl Lacharity, 21, of 292 Nicole Place, and passenger Arlene Sargent, 21, of 500 Rithet, suffered only minor injuries. (John McKay photo.)

MDs INVESTING IN DRUG FIRMS

NEW YORK (WP) — The American Medical Association of U.S. doctors, which has been accused by some of its own advisers of being "a captive of the pharmaceutical industry," has invested money from its members' retirement fund in drug companies.

The investment portfolio of the retirement fund, obtained here Sunday during the AMA's annual meeting, shows that almost $10 million is invested in drug companies.

Under a ruling by the AMA's judicial council, it would be of questionable ethics for a physician to invest in drug companies.

The AMA last year received $8.6 million, 26 per cent of its total income, from drug company advertising in its various medical journals.

It is this income, the last two chairmen and the vice-chairman of the AMA's council on drugs charged before a U.S. senate subcommittee last February, that makes the AMA "a captive arm and beholden to the pharmaceutical industry."

DR. RENNIE BRADLEY, D.D.S. B.Sc.

(Formerly of Regina)

Wishes to announce he has taken over the General Dentistry Practice of Dr. H. G. Pettapiece.

Office: Ste. 500 - 1120 Yates Street
Telephone 388-6955

Ottawa Should Stop Meddling —Stanfield

VANCOUVER (CP) — Opposition Leader Robert Stanfield said Sunday night that the federal government should stop involving itself in areas better left to the provinces.

Mr. Stanfield was in Vancouver Friday, and during the weekend flew to Prince George for a brief news conference before flying on to tour Prince Rupert, speak to the Northern B.C. Construction Association in Smithers, and finally visit Terrace.

He returned to Vancouver Sunday night and flew on to Ottawa today.

Mr. Stanfield said that on his three-day visit he had noted, that air transportation has improved, but not enough, and the port facilities at Prince Rupert are inadequate.

The federal government should be doing more to open up Northern B.C. and should become involved in solving transportation problems in all northern areas.

There should be a federal program of roads to resources as well as improved air and rail facilities and services, he said.

Mr. Stanfield said that high transportation costs, resulting in higher prices to consumers in these areas are partially offset by the high salaries local workers earn but persons on fixed incomes, such as old age pensioners, should have some assistance. He said one method would be to tie the cost-of-living increases of old age pensions to the actual price increases in specific areas, in order to eliminate regional disparities.

Mr. Stanfield said the federal government could make serviced land available for housing by making money available for provincial authorities.

The federal government also should provide financial assistance for many programs while letting the provinces assume more direct responsibility "rather than the federal government trying to keep its finger in everything."

Mr. Stanfield said his B.C. tour was not electioneering, but "it certainly is not detached from politics."

"You gradually get a picture and a feeling about the country" from trips almost every weekend into constituencies, he said, "as long as you don't feel you are an expert on an area just because you have visited it."

FOR LIVING!

Enjoy the privacy of your own suite, where in OAK BAY MANOR you are situated close to year-round golf, ocean beaches, walks, sailing, shopping and theatre.

ALL THE AMENITIES...
OAK BAY MANOR

For people with time to enjoy life—
"LEISURELY"
2251 Cadboro Bay Road, Victoria, B.C.

Oak Bay Manor has completed six months of operation and now having a better understanding of the services required, we are pleased to announce new rates in effect which will be to your advantage.

If you wish we'll send you a descriptive brochure but we'd rather arrange to have you visit OAK BAY MANOR. That way you'll be able to see all our amenities, not just the few we've listed. If you require transportation please call us at 598-3326.

OAK BAY MANOR
2251 Cadboro Bay Rd.
598-3326

OUR NEW RATES

Including all meals — maid service, scheduled transportation to downtown area and full use of all facilities.

	1 Person	2 Persons
Single Room Suite	$375.00 - $395.00	$650.00 - $670.00
Two-Room Suite	$670.00 - $690.00	$770.00 - $790.00

Special Suites — Terms on Request

Glenlyon Names Winners

WATERFIELD

Nicholas Waterfield of 1800 Laval Ave. was top award winner this year at Glenlyon School.

Waterfield won the Morton Shield for Best All-Round Boy (scholarship, athletics and leadership) and the Academic Cup for top student in Grade 10.

Form prize winners in Grade 9 were Hansi Cunningham and Kenneth Seaman, in Grade 8 Terry Barnett, and in Grade 7 Andrew Rodocanachi, Peter Titus and David Angus.

Grade 6 winners were Robert Parker, Chris Hemphill and Timothy Frewer. Grade 5 winners were Michael Woods, Erik Cunningham and Christopher Hanna, Grade 4 winners Samuel Malin, Stephen Pettyfer and Peter Barras.

Winners in Grade 3 were Michael Hemphill, David Goult and Ian Mothersill.

Richard Hibbert won the Athletic Award.

AGENTS SMASH SEAFOOD THEFT RING

NEW YORK (UPI) — Government agents have arrested 23 men suspected of stealing nearly $1 million worth of seafood, mainly Maine lobsters, from piers in New York City.

The arrests, including those of a pier superintendent and two dock delivery clerks, came after a nine-month investigation by the Waterfront Commission and the U.S. Treasury Department.

One of those arrested was Pasquale "Paddy Mack" Machiarole, a reputed underworld figure.

The men were also charged with transporting the seafood across state lines.

A 5-YEAR TERM DEPOSIT PAYS

8%

- Guaranteed
- Monthly Interest on Deposits of $5,000 or More.
- Other Rates for Shorter Terms.

A 30-DAY TERM DEPOSIT PAYS

6½

- Deposits Guaranteed
- Interest Paid Monthly
- Minimum $5,000.

Start Something Beautiful...

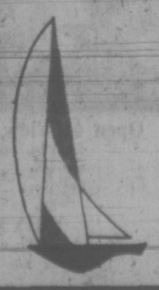

West Coast Savings Credit Union

Victoria	Colwood	Sooke
386-6355	478-5534	642-5233
239 Menzies (James Bay Village)	1913 Sooke Rd. (Colwood Plaza)	6689 Sooke Rd.

Saanich Peninsula Savings Credit Union

Sidney	Royal Oak	Brentwood
656-1116	479-1631	652-1116
2436 Beacon	4512 W. Saanich	7174 W. Saanich

Woodward's

brings you
• Choice
• Quality
• Value

Features You'll Want

WOODWARD'S SUPREME WHOLE
Kernel Corn 12-oz. tin — 4 for 89¢

WOODWARD'S SUPREME FANCY
Peaches or Pears 28 fl. oz. tin — 39¢

RUGMOUNT
Pure Apple Juice 48-oz. tin — 49¢

FRO-ZO-DO FROZEN
Bread Dough White or Whole Wheat, 3-loaf pack — 39¢

WOODWARD'S FROZEN
Fish N Chips 24-oz. carton — 69¢

McVITIES ASSORTED
Biscuits 7½-oz. pkt. — 29¢

HUSKY
Dog Food 25½-oz. tin — 2 for 39¢

SCOTT FAMILY
Napkins White or coloured, pkt. of 180 — 59¢

Dairy Foods

WOODWARD'S SUPREME PROCESS
Cheese Slices Canadian, separately wrapped, 8-oz. pkt. — 2 for 89¢

WOODWARD'S SUPREME
Margarine Handy ¼-lb. pack — 3 for 79¢

Pick These Values

WOODWARD'S MILLIONAIRE
Spice Cake Each — 49¢

WOODWARD'S OWN SOFT
Dinner Rolls Dozen — 49¢

Tuesday Only Specials

ALL DARK MEAT, TURKEY
Drumsticks lb. — 49¢

MAPLE LEAF SKINLESS PURE
Pork Sausage lb. — 62¢

Fruit & Produce

VALENCIA
Oranges Large Size, Dozen — 89¢

HAWAIIAN
Fresh Pineapple Each — 49¢

Prices Effective June 25th to June 30th.
Personal Shopping Only.
We Reserve The Right To Limit Quantities.
Store Hours: 9:30 a.m. to 5:30 p.m.
Mon., Tues., Wed. and Sat., Thursday and Friday Shop 'til 9 p.m.

TORONTO MARKET TRADING

In addition to Canadian Press stock reports, bond and mutual fund prices, market quotations also are supplied by the following firms or agencies: Investment Dealers' Association of Canada; Richardson Securities, Royal Bank of Canada, Pemberton Securities, A. E. Ames & Co., Annett Mackay Ltd., Bongard Leslie & Co. Ltd., and Vancouver Stock Exchange.

Distributed by CP

Toronto Stock Exchange—June 25

Quotations in cents unless marked $. z—Odd lot, xd—Ex-dividend, xr—Ex-rights, xw—Ex-warrents. Net change is from previous board-lot closing sale.

Stock	Sales	High	Low	1:40 p.m.	Net Ch'ge
A—B					
Abitibi	2275	$10⅝	10½	10½	— ⅛
Acklands	400	$10¾	10¼	10¾	— ⅜
Acklnd 2p	100	$14¼	14¼	14¼	— ¼
Acme Gas	8000	12	12	12	— ½
Acres Ltd	180	$13	13	13	+ ⅛
Acres wt	1600	215	210	210	— 5
Agnico E	1700	540	525	540	+25
Ahed M	2100	180	180	180	
Akaitcho	500	120	120	120	— 4
Albany	4100	110	108	108	— 4
Alt East G	400	740	735	735	— 5
Alta Gas A	400	$13¼	13	13¼	
Alta G C p	110	$72⅛	72⅛	72⅛	
Alcan	10687	$29¼	29	29⅛	
Alcan pr	1250	$29¼	29⅛	29⅛	
Algoma St	665	$17½	17½	17½	— ⅛
Allarco Dv	150	$7½	7½	7½	
Alliance B	200	$8½	8½	8½	— ¼
Timinex	970	710	705	705	—20
Alpa Ind	500	$9⅞	9⅞	9⅞	
Alum 4½ p	z40	$36	36¼	36¼	
A Quasar P	200	$13⅞	13¾	13¾	— ¼
Andres W	1414	$35¼	35⅛	35¼	— ⅛
Anglo-cn	1100	$11	10⅞	10⅞	— ⅛
Anglo-c pr	z50	$17½	17½	17½	
Ang CT 290	z5	$37¼	37¼	37¼	
Ang Ruyn	1550	130	127	127	— 3
Ang U Dev	2800	140	130	140	+10
Aquitaine	600	$22	21⅞	21⅞	— ¼
Argus B pr	50	$36½	36½	36½	
Argus C pr	z25	$12⅛	12⅛	12⅛	
Asamera	1100	885	875	875	— 5
Atco Ind	z12	$11	11	11	
Atl Sugar	3600	$6¼	6¼	6¼	
Auto Hard	100	$11⅜	11⅜	11⅜	— ¼
Bad Boy	200	$16	16	16	
Bankeno	1430	630	615	620	—10
Bank Mtl	3124	$18	17⅞	18	
Bank N S	1990	$32¾	32⅝	32¾	+ ⅜
B Cdn Nat	160	$16⅝	16⅝	16⅝	— ⅛
Bary Expl		See list below.			
Beldng w	400	100	100	100	—10
Bell Canad	4387	$42¾	42½	42½	— ¼
Bell A pr	116	$47⅝	47⅝	47⅝	+ ⅛
Bell B pr	250	$50	49¾	49¾	
Betim	470	$13⅞	13¾	13¾	
Bi Hawk	2300	70	70	70	
Black P	100	$5¼	5¼	5¼	
Block Bros	1400	250	250	250	
Bombrdr	500	365	355	360	+ 5
Bunty	21278	60	54	60	+ 3
Bovis Cor	250	210	210	210	— 5
Bow Valy	2925	$26¼	25⅝	26¼	+ ⅛
BP Can	1300	$14¼	14⅛	14⅛	— ⅛
Braceb P.	100	290	290	290	— 1
Bralor Res	500	215	215	215	
Bramalea	200	430	430	430	— 5
Bramal w	2080	280	275	280	+10
Brascan	1272	$19⅞	19½	19½	— ⅜
Brenda M	z75	540	540	540	
Brinco	827	$5⅛	5	5⅛	+ ⅛
Br Am Bank	z50	$17	17	17	
BC Forest	2700	$16¾	16	16¼	+ ¾
BC Pack A	50	$33½	33½	33½	— ¼
BC Pack B	100	$33¾	33¾	33¾	— ¾
BC Phone	z10	$51½	51½	51½	
BCPh 4¼ p	z10	$59½	59½	59½	
BCPh 1956	z5	$59½	59½	59½	
BCPh 5.15	125	$65	65	65	+ ¼
BCP 7.04 p	600	$22	22	22	— ⅛
Broul R	1500	42	40	40	— 3
Brunswk	1200	460	455	455	
Burns Fds	z5	$16	16	16	
C—E					
Cad Dev	300	$12¼	12¼	12¼	
CAE Ind	100	$9⅞	9⅞	9⅞	
Cal Pow	700	$24⅜	24¼	24⅜	— ⅛
Calmor IB	1000	71	71	71	+ 1
Calvrt Dis	200	210	210	210	— 5
Calvert	50000	14½	14	14	
Cam Mine	3000	20	19	19	— ½
Camflo	7425	890	875	885	—10
Camp RL	150	$58⅜	58⅜	58⅜	—1⅜
Campeau	300	$7¾	7⅝	7⅝	— ¼
Can Cem L	220	$14	14	14	— ⅛
C Geother	1000	185	185	185	— 5
Can Malt	75	$28½	28½	28½	— ¼
C Pakrs C	1000	$22¾	22¾	22¾	
Can Perm	400	$19	18¾	18¾	— ¼
C Safway p	z10	$82¼	82¼	82¼	
CS Pete	1000	380	375	375	
CS Pete w	1400	70	70	70	
C Tung	700	170	165	165	— 5
Cdn Arrow	4000	32	30	32	
Cdn Brew	2680	435	430	430	— 5
C Brew Ap	z75	$24½	24½	24½	
C Cable w	1900	260	260	260	
C Curtis	1000	70	70	70	
C Ex Gas	4050	315	305	305	—10
C Homestd	300	625	625	625	—10
C Hydr	150	$8	8	8	
C Imp Bank	2300	$29⅝	29⅛	29⅝	+ ⅜
C Ind Gas	1600	$7	6⅞	6⅞	— ⅛
C Ind Gas p	135	$16½	16½	16½	+ ¾
CIL	310	$14¾	14½	14½	— ⅛
C Intrurb p	400	$10	10	10	— ⅛
C Lencour	3500	21	21	21	— 2
C Marconi	165	385	385	385	
C Merrill	500	620	620	620	
C Occidental	1000	$11	11	11	
CP Inve pr	1625	$27¼	27⅛	27⅛	— ¼
CP Inve w	3800	210	210	210	
CP Ltd	14275	$17¼	16¾	16¾	— ½
C Reserve	700	490	480	480	—10
Cdn Sup O	100	$46½	46½	46½	— ⅜
Cdn Tire	55	$52½	52½	52½	— ½
Cdn Tire A	514	$52½	52¼	52½	— ¼
C Util $1.25	100	$25	25	25	
Candel Oil	100	900	900	900	+25
Capit Div	2800	42	40	40	— 3
Cara	600	$8⅞	8⅞	8⅞	
Carma D	200	$8⅜	8⅜	8⅜	+ ¼
Cassiar	100	$11½	11½	11½	
CC Yachts	430	470	470	470	—15
Celanese	1030	400	400	400	+ 5
Celanes 1 p	250	$10⅞	10⅞	10⅞	— ⅛
Cent Pet	300	115	115	115	+10
Charter Oil	300	400	400	400	
Chemalloy	5300	320	320	320	
Chestrville	800	11½	11½	11½	
Chib-K	24500	23	21½	23	
Chieftan D	480	$10⅜	10¼	10⅜	— ¼
Chimo	2000	135	130	130	
Chrysler	8060	$23½	22⅞	23	— ⅜
CHUM	200	$8⅜	8½	8⅜	+ ⅛
CHUM B	1000	$10¾	10¾	10¾	— ⅛
Clarcan	200	460	460	460	— 5
Coch Will	2000	117	112	112	
Coin Lake	5000	19	19	19	
Coldstm	z27	290	290	290	
Coles Book	200	$8⅛	8	8⅛	+ ¼
Columbia	6650	425	410	425	+25
Columbi p	3630	$8½	8⅜	8½	+ ½
Compro	400	400	400	400	
Comp Met	6000	25	24	24	— 1
Cominco	1110	$29⅝	29⅜	29⅜	— ⅛
C Holiday I	590	$9¼	9⅛	9⅛	— ¼
Conduits	z50	305	305	305	
Conn Bath	350	$21	21	21	
Con Bath p	100	$19⅜	19⅜	19⅜	
Con Bath w	z70	30	30	30	
C Bath 68 w	z75	790	790	790	
Con Bldg	2500	270	270	270	+ 5
Con Fardy	1000	52	52	52	
C Durham	5500	52	51	52	+ 2
C Morlsn	900	180	172	179	+ 9
C Neg	10000	3½	3½	3½	
C Rambler	400	340	330	340	+10
Con Distrb	950	$21⅞	21¼	21¼	— ⅜
Cons Gas	790	$16⅝	16½	16⅝	
Conwest	900	600	600	600	+25
Cornat Ind	1725	320	320	320	
Coseka R	6000	305	300	300	— 5
Craigmt	180	670	665	665	
Crain R L	350	$11	11	11	— ¼
Crestbrk	200	$7⅝	7⅝	7⅝	
Crwn Life	605	$64	64	64	—1½
Crow Nest	100	$29	29	29	+ 2
Crush Intl	100	$12	12	12	
D Aragon	1000	18	18	18	— 1
Dawson D	300	06½	6½	6½	— ½
Decca R	200	620	620	620	+ 5
Deer Horn	8000	6½	6½	6½	+ 1
Denison	1015	$31⅝	31	31	— ½
Dicknsn	1000	420	395	420	+15
Distl Seag	2600	$38½	38¼	38⅜	
Doman I	300	$9	9	9	
Dome	525	897	97	97	+ 2
Dome Pete	366	$31	31	31	— ½
D Bridge	314	$35	35	35	
Dofasco	1044	$27⅛	27	27	— ⅛
Dofasco p	25	$71½	71½	71½	— ½
Dom Glass	1000	$13¼	13¼	13¼	— ¼
Dom Store	920	$14¼	14	14	— ¼
D Textile	150	$8	8	8	
Domtar	3865	$20½	20½	20½	
Dr McC A	100	$13½	13½	13½	+ ¼
Dustbane	100	$7¼	7¼	7¼	— ¼
Dylex L A	2900	$8½	8½	8½	
Dynasty	1125	805	800	800	—25
East Mal	300	385	385	385	— 5
East Sull	100	266	266	266	
Tstn Prov	100	$5	5	5	— ⅛
E-L Fin	1000	$9⅝	9½	9⅝	
Electro ltd	325	$14⅜	14¼	14¼	— ¼
Elks Stors	300	$15½	15½	15½	
Emco	450	$5¼	5¼	5¼	
F—J					
Falcon C	440	$13	12⅞	12⅞	— ⅛
Falcon	325	$71	71	71	
Fed Ind Ltd	200	$7	6¾	6¾	— ¼
Fields S	500	$188	18	18	+ ¼
Finning T	300	$13	13	13	
F City Fin	500	$9	9	9	
F Mar	5250	45	45	45	— 2
Foodex S	1600	$6	5⅞	6	— ⅛
Fort Reinc	1500	30	30	30	+ 1
F Seasons	500	$7⅞	7⅞	7⅞	
Fruehauf	z75	$10⅛	10⅛	10⅛	
GH Steel	100	$6⅛	6⅛	6⅛	+ ⅛
Gaz 5.40 p	25	$64	64	64	— 1
Gdn Mang	110	$5¾	5¾	5¾	
Gen Distrb	z20	$15⅛	15⅛	15⅛	
GMC	z63	$65½	64¾	65½	
Genstar L	240	$15⅝	15⅝	15⅝	
Gnt Mesct	600	295	293	295	— 4
Giant Yk	100	850	850	850	—25
Gibraltar	926	$13	12¾	12¾	— ¼
Glengair	225	160	160	160	
Gleng B p	200	320	320	320	
Goldund M	5300	212	200	200	—10
Gotlan	300	$7¾	7¾	7¾	
Grasduc	200	350	340	340	—10
Gr Collsds	100	860	860	860	
GL Nickl	1000	320	320	320	— 5
GL Paper	z30	$21⅛	21⅛	21⅛	
GN Cap	42850	$6⅞	6⅝	6⅝	— ⅛
Gt West S	200	$5⅝	5⅝	5⅝	— ⅛
Greb I B	125	$12	12	12	
Green Pnt	3000	8	8	8	
Greyhnd C	800	105	100	105	— 5
Greyhnd	z10	$19⅝	19⅝	19⅝	
GSW Cl A	400	$5¾	5¾	5¾	— ¼
GSW Cl B	100	$5⅞	5⅞	5⅞	+ ⅜
GSW C pr	z20	$86	86	86	
Guar Trst	250	$12¼	12¼	12¼	
Gulf Can	2142	$34	33⅝	33¾	+ ⅛
H Group	100	$7½	7½	7½	
Hardee	1600	92	90	90	— 2
Hard Carp	100	$7½	7½	7½	+ ¼
Hard Crp A	225	$7⅛	7⅛	7⅛	+ ⅛
Harveys F	4300	145	140	145	+ 5
Hawker S	725	450	445	450	+ 5
Hawker pr	z10	$65½	65½	65½	
Hays Dna	112	$9½	9½	9½	
Hedway C	500	425	425	425	+ 5
Highmont	5700	243	225	235	+10
Hollinger	3325	$45¾	45¼	45¾	
Home A	560	$41¾	41½	41½	— ½
H Bramor	125	$5⅝	5⅝	5⅝	— ⅜
Houston O	6400	320	305	315	—20
Huds Bay	1550	$23⅝	23⅜	23½	+ ⅛
H Bay Co	400	$18¾	18¾	18¾	
HB Oil Gas	100	$41⅞	41⅞	41⅞	+ ⅜
H D C L pr	28	$18	18	18	
Huron Erl	440	$28¾	28⅝	28⅝	
Husky Oil	2072	$21⅛	21¼	21¼	— ⅜
Hydra Ex	2500	38½	38	38	
IAC	853	$17¼	17⅛	17¼	+ ⅛
IAC w	400	465	465	465	—15
Imaco	100	$30¾	30¾	30¾	+ ½
Img Life	50	$112	112	112	+ 7
Imp Oil	5600	$38⅝	38½	38¾	
Indusmin	z42	$11	10⅞	11	
Inglis	100	$17¼	17¼	17¼	— ¼
Inland Gas	350	$11⅛	11⅛	11⅛	— ⅛
Inter-City	1100	$10¼	10¼	10¼	— ½
Inter C A w	2000	600	600	600	—15
Inter C B w	400	625	625	625	
IBM	184	$314	311	311	—4⅛
Inco	5347	$28¾	28⅜	28½	— ¼
Interpool	1270	$13½	12½	12½	— 1
Inlpr Pipe	350	$24⅞	24⅝	24⅝	— ⅛
Int Pipe w	100	930	930	930	— 5
Ipsco	500	$13¼	13	13	— ¼
Inter Tech	1500	48	47	48	+ 2
Inv Grp A	500	59	9	9	— ⅛
Iso	900	209	205	209	+ 3
ITL Ind	600	285	280	280	— 1
IU Intl	830	$24¼	24¼	24¼	— ⅛
Iveco Ind	100	$19⅜	19⅜	19⅜	— ¼
IWC Com	400	280	280	280	—10
Jelex	6000	13	13	13	
Jollet	7000	22½	22½	22½	— ½
Jorex	14500	100	90	95	+12
Joutel	1500	40	40	40	
K—N					
Kaiser Re	2500	300	300	300	+ 5
Kam Kotia	900	41	41	41	
Kaps Tran	850	$7¼	7¼	7¼	— ⅛
Keen Ind	500	$10¼	10¼	10¼	+ ⅛
Kelly D A	z5	$6⅛	6⅛	6⅛	
Kelsey H	200	$11⅜	11⅜	11⅜	— ¼
Kerr Add	290	$12⅛	12⅛	12⅛	+ ⅛
KT Mining	500	9	9	9	+ 1
Koffler	1112	$7¼	7¼	7¼	— ⅛
Labatt	585	$27½	27⅛	27⅛	— ⅜
Labatt pr	300	$27⅞	27¼	27⅞	— ⅛
Laidlaw M	200	$11½	11½	11½	
Lallaw B p	300	$10	10	10	— ¼
Lakehead	500	7	7	7	— 1
L Shore	z50	300	300	300	
Laura Sec	z60	$7⅞	7⅞	7⅞	
Lau Fin	z50	$11⅜	11⅜	11⅜	
Lau F 1.25	z50	$15⅜	15½	15½	
Lau F 2.00	125	$24⅛	24⅛	24⅛	— ⅜
Leigh Inst	300	$7⅛	7⅛	7⅛	— ⅛
Levy A pr	100	$6⅞	6⅞	6⅞	— ⅛
Lie Inv	1029	415	395	415	+15
Lit Inc	z72	220	215	215	
Lob Co B	400	$6⅞	6⅞	6⅞	— ⅛
Lob Co pr	225	$29⅛	28¾	28¾	— ¾
Lob G A pr	150	$18½	18½	18½	— ¼
Lob Inc	900	$5⅞	5⅞	5⅞	
Lochiel	700	203	202	203	+ 1
Loeb M	100	485	485	485	—10
Lost River	400	510	505	505	—10
Lytton M	100	150	150	150	— 2
MB Ltd	15128	$28⅜	27⅞	28¼	
Madeline	200	400	400	400	
Madsen	7900	155	140	153	— 2
Magna Int	200	$9¾	9¾	9¾	— ⅛
Magnetics	200	75	75	75	— 5
Maislin I	100	$9	9	9	
Major H D	1200	295	290	290	
Malartic	400	112	100	112	+ 7
Man Bar	3000	55	52	52	— 3
Markbro	10150	$10¾	10½	10¾	— ⅛
Martin	1600	43	42	43	— 1
McLeod Fer	8160	$18⅞	18¾	18¾	— ⅛
Matchag	2000	13	12	13	+ 1
Mattagmi	100	$32⅞	32⅞	32⅞	— ⅛
Mc Adam	1000	35	35	35	+ 1
McGraw H	250	480	480	480	
Mc Intyre	270	$52¼	52¼	52¼	
McLaghlin	300	$19	19	19	+ ⅜
McLagn w	200	$10½	10½	10½	+150
Melton R E	100	345	34	345	
MEPC w	300	310	30	310	
Mercantil	325	$21½	21½	21½	
Merland E	1000	256	256	256	— 3
Meta Uran	500	12	12	12	
Met Stores	1000	$20⅜	20	20⅛	
Met Trust	377	$25⅛	25	25⅛	+ ⅛
Mex LP	100	375	375	375	
MICC	100	$26¼	26¼	26¼	+1¼
Microsyst	1135	99	9	9	
Micrsys w	500	485	480	485	—10
Moffat	300	$9¾	9¾	9¾	— ¼
Molson A	147	$27¼	27	27⅛	+ ⅛
Mon Inv	500	$7¾	7¾	7¾	+ ¼
Monarc W	200	360	360	360	+10
Monenco	225	$10	10	10	— ⅜
Montrey A	500	52	52	52	+ 2
Mtl Trust	100	$18¾	18¾	18¾	
Moore	927	$49¼	49	49⅛	— ¼
Morse A	100	$14⅛	14⅛	14⅛	— ⅜
Morse B pr	z15	$33	33	33	
MTS Inter	500	65	65	65	
Multi-Mi	z200	35	35	35	
Murritt P	200	250	250	250	—15
Mymer M	z111	38	38	38	
NaCrwy	400	$7¼	7¼	7¼	— ⅜
Nat Pete	1500	50	50	50	+ 2
Nat Sea A	300	$12⅝	12⅝	12⅝	
Nat Trust	z6	$42½	42½	42½	
NBU Mine	1700	240	240	240	
Neonex	2500	330	325	325	— 5
NB Tel	185	$14¼	14¼	14¼	
New Cal	1000	27	27	27	+ 1
Newconx	100	500	500	500	
N Goldvue	6500	20	19	19	— 1
Newmor	1000	7½	7½	7½	— ½
N Que Regl	200	480	480	480	+ 5
Nfld LP	300	$12	12	12	
Nick Rim	5002	9	9	9	
Noble M	2000	107	102	105	— 5
Nor Acme	3000	15	15	15	— 1
Noranda	3865	$51¼	51	51¼	+ ½
NC Oils	800	710	705	710	+ 5
Nor Ctl G	1484	$10⅛	10	10	
Nor Ctl B p	200	$22¾	22¾	22¾	+ ⅜
Nor Ctl 65p	75	$35¼	35¼	35¼	
Nor Ctl 150 p	600	$21¼	21¼	21¼	— ¼
Northeast	1825	490	475	480	—10
Northld	1000	28	28	28	
N Rock	2600	27	26	26	— 2
NS Savngs	z75	$20½	20½	20½	
NSI Mark	200	205	205	205	—10
Numac	1000	$15	14⅞	14⅞	— ¼
NuWest D	2400	$8⅛	8	8⅛	+ ⅛
O—S					
Oakwood P	700	195	190	190	— 5
Obrien	8500	87	85	85	— 1
Ocdentl Pt	200	$9¾	9⅝	9⅝	
Oil Patch	100	350	350	350	— 5
Orchan	200	480	480	480	
Orlando R	450	$10½	10½	10½	+ ¼
Oshawa A	250	$9⅝	9½	9⅝	
Osisko	2000	28	28	28	
Pac Coper	2200	160	155	155	— 5
Pac Pete	1340	$25	24½	24⅞	— ½
Pac WA A p	25	$39	39	39	
Page Pet	z50	250	250	250	
Pamour	475	575	565	575	+ 5
Pancana I	1200	225	225	225	
Pan Centr	833	275	272	272	— 3
Pan Ocean	8780	$12¾	12¼	12⅜	— ½
PanCdn P	1746	$13	13	13	— ¼
Patino N V	400	$19⅜	19	19⅜	— ⅜
Pe Ben O	1100	$6½	6½	6½	
Peel Elder	250	$20½	20½	20½	— ¼
P Dept S	770	$13¾	13⅝	13¾	
P Jewl A	225	$9⅛	9	9	— ¼
Petrofina	100	$27¾	27¾	27¾	— ¼
Petrol	700	120	116	116	
Peyto Oils	1950	490	480	490	— 5
Phillips Cb	100	$11	11	11	— ½
Pick Crow	2100	45	45	45	
Pine Point	2680	$33	32½	33	
Place G	2000	61	61	61	
Placer	730	$28	27½	27¾	+ ⅛
Pow Corp	860	$10¼	10	10	— ¼
Pow Crp pr	230	$31½	31½	31½	— ¼
Prem Iron	900	215	215	215	+ 5
Preston	900	$12	11¾	11¾	— ¼
Price Com	516	$14¼	14¼	14¼	
Prov B Can	z25	$14¾	14¾	14¾	
Puma P	2400	86	83	83	
Puma P w	1500	53	50	53	+ 1
Pure Silv	500	185	185	186	+ 1
Qasar Pet	400	970	950	950	—25
Q Wattgml	2000	44	44	44	+ 1
Q Sturg	12300	350	345	350	+10
Radiore	3000	33	32	33	+1
Ranger	845	$31	30½	30½	—1½
Rank Org	500	$11	11	11	
Rapid Dta	100	$7⅞	7⅞	7⅞	
Rayrock	700	156	150	150	—10
Redpath I	300	$24½	24½	24½	
Redstone	500	16½	16½	16½	+1½
Reed Oslr	900	9¾	9¾	9¾	— ⅛
Reitman A	200	9⅞	9⅞	9⅞	
Rembrant	100	$7⅞	7⅞	7⅞	— ⅛
Rio Algom	1230	$28	27½	28	
Rio 580 pr	200	$78	78	78	— 1
R Little	800	375	375	375	
Roman	450	725	725	725	—25
Ronyx Cor	1000	140	140	140	+ 5
Rothmen	1250	314	13¾	14	+1½
Rothm 2p	600	$17	17	17	+ ⅛
Rothmn w	500	330	310	330	+40
Royal Bnk	2827	$33¾	33⅝	33⅝	+ ¼
R oyal Trst	4278	$24¼	24⅛	24¼	— ⅛
Russel A	1500	$10¾	10¾	10¾	—¼
Ryanor	2900	7½	7	7	—½
St Fablen	3000	12	12	12	
Stl. Corp	200	$19⅞	19⅞	19⅞	+ ⅜
St Maurice	3000	92	90	90	— 1
Satellite	7500	7½	7	7	
Sayvette	200	380	370	375	— 5
Schneid	z70	$15¼	14½	15¼	
Schneid b p	320	$13½	13½	13½	
Scintrex	500	135	135	135	+10
Scot York	400	325	320	320	
Scot Mis pr	725	$15½	15½	15½	+ ⅞
Scot Paper	200	$24	24	24	
Scotts	2100	$8	8¼	8⅜	+ ¼
Scurry Rn	100	$16⅛	16⅛	16⅛	
Scythes	100	$20	20	20	— ½
Seaway M	400	$6	6	6	
Seaway pr	z50	$6	6	6	— ⅛
Seaway w	z25	48	48	48	
Seco Cem	100	$10⅜	10	10⅜	+ ⅛
Selkirk A	100	$14½	14½	14½	
Shaw LE A	200	$6¾	6¾	6¾	
Shelt Can	2033	$17¾	17½	17¾	+ ¼
Sherritt	655	$15	15¼	15¼	— ⅛
Shore To S	400	350	350	350	
Sigma	800	$18¾	18¾	18¾	— ¾
Silverwd A	500	$13¼	13¼	13¼	— ¼
Simco Erl	200	350	350	350	+ 5
Simpsons	8059	$9¼	9	9	— ¼
Simpson S	2705	$12¼	12	12	
Sklar M	150	$7⅛	7⅛	7⅛	— ⅛
Skye Res	700	365	360	365	+ 5
Slater Stl	z00	$11	11	11	+ ¼
Slat W Can	950	$13½	13½	13½	
Somville p	25	$39⅜	39⅜	39⅜	— ⅛
Southam	925	$31½	31½	31½	
Spooner	2100	43	43	43	
St Brodcst	100	$11¼	11¼	11¼	
St Paving	100	$7½	7½	7½	
Stelco	1343	$31½	31¼	31¼	— ⅜
Steep R	1220	155	152	153	— 2
Steinbg A	400	$26⅜	26¼	26¼	— ¼
Strathrn A	500	250	245	250	
Sud Cont	2000	29	29	29	
Sullivan	100	259	259	259	— 6

business

DIVIDENDS

By The Canadian Press

Cockfield Brown and Co. Ltd., 12½ cents, June 29, record June 25.

Dominion Textile Ltd., eight cents; seven per cent pfd. $1.75, both payable July 16, record June 28.

Hayes-Dana Ltd., six cents, Sept. 28, record Sept. 14.

J. Ray McDermott and Co. Inc., 25 cents, U.S. funds, July 3, record June 22.

Reed Shaw Osler Ltd., Class A, five cents, July 27, record July 13; Class A, five cents, Oct. 27, record Oct. 12.

Steinberg's Ltd., 5¼ per cent pfd., series A, $1.32, Aug. 15, record July 25.

Toronto Star Ltd., Class B 3.75 cents; Class C 3.18¾ cents, both payable July 4, record June 29.

Trimac Ltd., 8½ cents, July 13, record June 29.

West Indies Plantations Ltd., six months ended March 31: 1973, $36,368 loss, five cents a share; 1972, $35,009, five cents.

Western Supplies Ltd., class A, 37½ cents, Aug. 15, record July 31.

Zeller's Ltd., nine cents; 4½ per cent pfd., 56¼ cents, both payable July 31, record July 3.

Highmont Poised to Start When Royalty Rates Set

By AL FORREST
Times Business Editor

Highmont Mining Corporation is poised to begin work on its $70 million mine-mill operation in the Highland Valley as soon as it gets word on royalty rates from the provincial government.

Official word will not be forthcoming until October but the company is hoping to be informed privately so it can begin the much-delayed project this summer.

Getting the mine started will take between 15 and 18 months.

The mine is more than a year behind schedule.

Originally it was planned to have it in production early in 1973 and cost was estimated at $63 million.

Because of a series of delays, the mine-mill operation will not be producing copper and molybdenum until the end of 1974 at the earliest and the start-up costs have increased at least $7 million.

Not all the delays can be attributed to the change in government.

A decline in metal prices caused Highmonth to shelve the project for some months and Japan developed an oversupply, leaving the company without a customer.

Then, when the price of copper went up and the markets improved, there was a change in government effective Sept. 15, 1972, and the company decide to wait to see if it would be economically feasible to continue with the Highland Valley project.

It is still not certain.

However, the company is hopeful it will be able to live with the new royalty rates.

It is prepared to ship most of its copper concentrate to the Cominco copper smelter in Kimberley if and when it comes into operation.

The company, in fact, is enthusiastic about the potential for smelted copper, both in terms of the market and the lower royalties for export.

Premier Barrett has made it clear royalty rates will be lower for processed copper than for copper concentrate.

In effect Highmont Mining Corporation will be the first test of the provincial government's new policy towards mining because the company will be the first to go into production under the new rules.

If it decides the regulations are too stiff, the loss of 400 job opportunities would be an indication of future trouble in the mining industry.

However the company remains confident it will be able to make a favorable decision to go into production.

The mill would handle 25,000 to 27,000 tons of ore per day grading .33 per cent copper and about .07 per cent molybdenum.

The Highmont mine has a known reserve of 150 million tons of ore, indicating a 15-year life if it maintains its proposed 10 million tons a year pace.

The company expects to produce 33,000 tons of copper per year or 66 million pounds. At 65 cents per pound the copper would be worth $42.9 million per year to Highmont. However, the company has not said what price it expects to get for its copper. In recent months copper prices have averaged about 65 cents.

The ore body was discovered by Torwest Resources which sold its rights to Highmont for 1 million shares or 25 per cent of the capitalization of the company.

A similar 25 per cent is held by Teck Corporation.

Highmont is maintaining a flexible attitude about whether it will export concentrate or smelted copper, depending upon the economic feasibility of either approach. There is also the possibility there will be no early move towards a copper smelter, although the Cominco project is expected to get the green light this year.

DESPITE SOARING GOLD ANALYSTS SAY: BEWARE

By SANDRA INGALSBE

TORONTO (CP) — Recurring bouts of gold fever on world metal markets have attracted intense interest in gold stocks, but analysts caution that investors should be prepared for volatile price changes.

The Toronto market's gold index has responded almost daily to the price fixing of gold bullion on the London free market, rising 65 per cent from its 1973 low to its high in May.

Rosmar Financial Report says the latest surge can be attributed to speculative buying in a major flight from currencies, notably U.S. dollars, into gold.

"The key speculative factor in the golds is the fact that no one can predict with any generally acceptable argument where the price of gold will be in a month, six months, or a year hence. There is a growing belief, however, that the price will probably range between $90 and $120 for some time to come."

Rosmar says there is also "a strengthening body of high opinion that the monetary price of gold, which is currently $44.22 an ounce, must be sharply increased."

The investment firm bypasses major producers and recommends three junior stocks for participation in the hot gold market "because even from their current relatively high levels there is further excellent gain potential, and because the initial outlay is more modest considering their price levels."

MINE DEVELOPED

Rosmar says Agnico-Eagle Mines in Joutel Township, Que., is being developed for production at a daily mill rate of 1,000 tons and a cost estimated at $3.4 million. The company is counting on getting its new pebble mill into production by the end of the year.

The company projects an operating profit of $6.3 million with gold at $100-an-ounce average, based on 90-per-cent recovery, a grade of .29 ounces and a cost factor of $8 a ton.

"One of the defects in this situation, however, is the 13.86 million shares outstanding—and to earn even 50 cents a share on that capitalization means making a net profit of the order of $6.5 million a year. It all depends on the price of gold.

"Nevertheless, there's some glamor attached to probably the first new major gold mine for Canada in many years and for a shorter term play, Agnico-Eagle has potential."

Rosmar says Falconbridge Nickel, which owns 68 per cent of Kiena Gold Mines, is studying the reserve situation on its idle Malartic, Que., gold property.

KIENA FAVORED

Falconbridge argued until recently that the free market price of gold is too vulnerable to risk an expensive development to production program, Rosmar says.

"But gold in the $90 to $120 range is a strong lure and we regard Kiena as one of the better exploration bets in the gold speculative list."

Rosmar says that, unlike Falconbridge-Kiena, Camflo Mines as a penny-priced junior in the early 1960s decided to go ahead with production after it made a discovery similar to Kiena's in the Malartic area, starting production in 1965 and sending out the ore for custom milling.

"Indicative of how Canadian gold mines are 'coining money' is the Camflo earnings report for the first quarter. Profit of 28.6 cents a share for the period compares with 8.5 cents a year ago—even for allowing for doubled income taxes.

"We expect Camflo to at least double last year's earnings of 63 cents a share, even though the recovered grade will be slightly lower than in the first quarter."

Mechanical Lickers Favored for Spills

VANCOUVER (CP) — A Vancouver company whose business is fighting pollution says washing waves with detergents has had such a disastrous effect on marine life in European coastal waters that there has been a switch to mechanical means of dealing with oil spills.

Bennett Pollution Controls Ltd. makes booms and self-propelled oil recovery vessels for corralling and collecting oil.

The company's founder, John Bennett, 30, has just returned from a selling trip in Europe.

He said: "There has been a real turn-around in just two years. They spent a lot of money on building up stockpiles of chemical dispersants and now they don't want to use them."

"They are coming into line with Canadian and U.S. thinking that it is better to mop oil mechanically."

Bennett's principal offering is a vessel that can slurp up oil at the rate of 200 gallons a minute, using a spongy, continuous belt.

The oil is attracted to the belt material, which repels water, and is then recovered by passing the belt through a set of mangle rollers.

Oil retrieved in this way falls into holding tanks which needs to be regularly drained by attending vessels.

Oil recovery craft have been supplied to the U.S. navy aid to oil companies operating in the delta of the Mackenzie River.

Bennett also makes floating plastic booms for containing spills.

EARNINGS

BY THE CANADIAN PRESS

Agra Industries Ltd., nine months ended April 30: 1973, $1,345,000, 76 cents a share; 1972, $1,042,000, 62 cents.

Canada Machinery Corp. Ltd., year ended Jan. 31: 1973, $284,516 loss; 1972, $348,650.

Federal Industries Ltd., nine months ended April 30: 1973, $1,236,000, 32.6 cents a share; 1972, no comparable figures.

Fiscal Investments Ltd., year ended Dec. 31: 1973, $157,399, $1.10 a share; 1971, $55,497, 22 cents.

Hayes-Dana Ltd., nine months ended May 31: 1973, $3,803,000, 67 cents a share; 1972, $2,795,000, 49 cents.

Peoples Jewellers Ltd., three months ended April 28: 1973, $136,073, 4.3 cents a share; 1972, $122,260, 39 cents.

Du Pont

Du Pont of Canadaa has appointed B. L. Turvolgyi of Montreal as vice president, corporate development, to succeed H. F. Hoerig who retires this week.

Born in Hungary, Turvolgyi emigrated to Canada and graduated from the University of Toronto in chemical engineering.

He joined Du Pont of Canada in 1953 and was manager of strategic planning until his promotion to vice president.

Hoerig, born in Milwaukee and a graduate of University of Wisconsin, has been vice president since 1960.

Alberta Coal Potential Seen Higher

CALGARY (CP) — The potential for shipping Prairie thermal coal to Eastern Canada is growing because United States suppliers now serving the market may be forced to limit their exports, the Alberta Energy Resources Conservation board has been told.

Manalta Coal Ltd., told a board hearing on the impact of coal on Alberta's economy that deliveries could start by 1982.

Manalta official E. R. Panchysyn said "this is a fair amount of surmise on our part."

"But American coal . . . has a problem of high sulphur so importation . . . could be restricted on that basis.

"Second, there may be American restrictions on export of their coal if they feel that their requirements of energy necessitates keeping coal in their country," he said.

London Metals

LONDON (AP) — Closing metals bid-ask in pounds sterling a metric ton; silver in pence a troy ouce:

Copper — spot 694-695; futures 681-681.5.

Tin — spot 1,766-1,768; futures 1,770-1,772.

Zinc — spot 272.5-273; futures 262.75-263.25.

Silver — spot 101.7-101.9; 3 months 104-104.1.

$ EXCHANGE

In Victoria today, purchase of U.S. funds in terms of Canadian dollar was .9940 by the Royal Bank at .9930 cheques, and .9830 silver. Selling rates were 1.0060 for cheques and 1.0070 for cash.

MONTREAL (CP)—U.S. dollar in terms of Canadian funds at noon today was down 2-25 at $0.99 35-50. Pound sterling down 13-100 at $2.56 4-5.

In New York, the Canadian dollar was up 2-25 at $1.00 3-16. Pound sterling up 2-25 at $2.57 29-50.

Andres Wines

Andres Wines Ltd. of Winona, Ontario, reports net earnings for the year ended March 31 of $2,065,556, a 97 per cent increase over the $1,050,030 net earnings of the previous fiscal year.

Per share earnings were $1.93, up from $1.03 a year earlier.

Net sales increased 61 per cent to $13.9 million.

Company president Dr. J. A. Peller said recent increases in the prices for imported wines will favor an increasing market share for Canadian wines.

The growth rate for all wine sales in Canada has been in excess of 11 per cent per year, he said.

Zenith Mining

Zenith Mining Corp. Ltd. reports work will proceed this year on its 55 Seneca claims near Harrison Mills, B.C.

The exploration work is being carried out by Cominco Ltd.

Cominco has been granted exclusive right to explore and buy the properties in exchange for spending $125,000 in each of 1972 and 1973 working on the claims.

Cominco's rights are diminished if the company fails to spend $1 million on the property by Dec. 31, 1977.

If Cominco puts the property into production, Zenith will retain a 35 per cent interest.

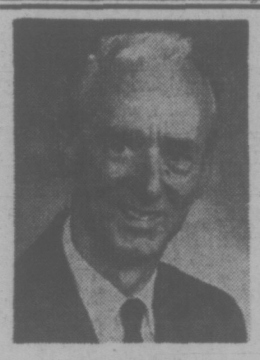

Les Collier

Winner of SME Award as top salesman for Speedway Motors Ltd. in Victoria . . . Les was also in the top 10 salesmen recently awarded by Volkswagen Canada Ltd. Drop in this week and have Les show you our complete line of Volkswagen Campers and Vans at 971 Yates St.

CITY OF VANCOUVER
CITY CLERK

DUTIES:
To administer and direct the secretarial services required by Council, Board of Administration, or other committees and Boards in accordance with Charter provisions.

QUALIFICATIONS:
High school graduation including or supplemented by a business course in secretarial practice and office administration with emphasis on shorthand and reporting of meetings. Considerable experience in working with persons in management of public or private bodies and in the preparation and maintenance of official records. Considerable supervisory experience. Commissioner for taking Affidavits or Justice of the Peace.

SALARY:
$1680 to $1989 per month.

APPLICATIONS:
Must be obtained from and returned to the Director of Personnel Services, Second Floor, 453 West 12th Avenue, Vancouver 10, B.C., as soon as possible. Please quote competition P-8745.

DIVIDENDS
By The Canadian Press
Cockfield Brown and Co. Ltd., 12½ cents, June 29, record June 25.
Dominion Textile Ltd., eight cents; seven per cent pfd. $1.75, both payable July 16, record June 28.
Hayes-Dana Ltd., six cents, Sept. 28, record Sept. 14.
J. Ray McDermott and Co. Inc., 25 cents, U.S. funds, July 3, record June 22.
Reed Shaw Osler Ltd., Class A, five cents, July 27, record July 13; Class A, five cents, Oct. 27, record Oct. 12.
Steinberg's Ltd., 5¼ per cent pfd., series A, $1.32, Aug. 15, record July 25.
Toronto Star Ltd., Class B 3.75 cents; Class C 3.18¾ cents, both payable July 4, record June 29.
Trimac Ltd., 8½ cents, July 13, record June 29.
West Indies Plantations Ltd., six months ended March 31: 1973, $36,368 loss, five cents a share; 1972, $35,009, five cents.
Western Supplies Ltd., class A, 37½ cents, Aug. 15, record July 31.
Zeller's Ltd., nine cents; 4½ per cent pfd., 56¼ cents, both payable July 31, record July 3.

BROWN BROS. on Blanshard
"Since 1918"
JUNIPER PLACE
10046 - 5th St.
Sidney's Newest 2-Bedroom Townhouses at Preferred Prices.
From $20,700
See the display suite.
1:30-4:30 Daily
7:00-9:00 Wed.
and Thurs. Evenings
Trade your present home. Good financing available.
VICTORIA'S CONDOMINIUM and APARTMENT CENTRE
Phone 385-8771
(ANYTIME)

FREE FILL AVAILABLE
Fairfield and Moss and University Area
MUTUAL EQUIPMENT RENTALS
386-6155

TEXACO
CAREER OPPORTUNITY
Are you a self-starter who enjoys working with the public? Are you interested in good returns for a small initial investment? Then you might just have found what you've been looking for.
Call Murray Maclean or Don Brown
between 8:30 - 12:00
382-7224

TRADE UP TO A BRAND NEW 14-SUITE APARTMENT
$168,000
Do you presently own or have an equity in a 4-6 or 8 plex? If so use your present equity to purchase this brand new quality built, well located property. Excellent financing is available.
For Further Information Please Call
384-8126 JOHN S. COLWELL 385-3018
Pemberton, Holmes Ltd.
Serving Victoria Since 1887

AMES
FACTORY PAY and SAVE
PAINT SALE
402 John St. 386-3664

SALES LETTERS
with power (top-rank creative services are available) and with pictures (at little or no extra cost) can do a lot for your business. We're the specialists—call us!
IDEALETTER SERVICES, LTD.
605 Courtney Street 382-9296
29 Steps from Government Street

LEASE
CORTINA THE RIGHT CAR RIGHT NOW!

1973 CORTINA
Phone Barry Finnis
PETER POLLEN FORD
YATES AT COOK 384-1144
Dealer Licence D1138

CORAL SHORES
1466 DALLAS
• Waterfront •
• Select Small Block.
• Spacious one-bedroom Condominium Homes.
• Deluxe Appliances.
• Luxury Quality Throughout.
PRICED FROM $22,900 to $25,900
CHOOSE YOURS TODAY
OPEN DAILY
2-5 & 7-9 p.m.
(Except Sunday)
FOR APPOINTMENT ANYTIME PHONE
388-9172
Farmers & Merchants TRUST
731 Fort Street, Victoria.

TOWNHOUSES
Green Acres VILLAGE
OPEN DAILY
2:00 - 4:30
(Except Sunday)
EACH UNIT HAS:
Split level—1330 sq. ft.; 3 bedrooms — master en suite; 1½ bathrooms; extra large kitchen; separate dining room, living room with fireplace; Sauna bath; 2-car carport; rumpus room; stove, fridge, washer, dryer.
Full Price $28,500
Hurry, Going Fast!
386-2437 Anytime
PACIFIC STRATA SERVICES LTD.

VICTORIA'S LEADING Condominium Brokers
FOR SALE 100 SUITES CALL NOW.
View by appointment only
Granite House
2100 Granite St.
$15,900 to $19,300
OPEN 2-4
Watson Manor
1000 McLure St.
1 Bedroom Suites
$15,000 — $17,950
OPEN 2-4
1440 Beach
Large 2 and 3 BRs
$58,400 to $77,750
Whyte & Gower
Oak Bay Properties Ltd.
2227 Oak Bay Ave.
592-2407

LOOKING FOR ME?

A. J. "SANDY" CRAWFORD
I'M A REALTOR AT BAYSHORE REALTY LTD.
"AVAILABLE FOR ANY SERVICE PERTAINING TO REAL ESTATE."
Bayshore realty ltd.
512 fort st. victoria b.c. 388-6424
Home Phone 477-1561

E. R. "Chummy" Crabbe

New Appointment

Recently, B.C. Land and Insurance Agency Limited moved to a new location at 530 Broughton Street. These bright new premises will offer our customers better service and provide our growing staff with up-to-date functional offices for greater efficiency.

In line with this change of location and expansion, Mr. R. G. Raymond, President of B.C. Land and Insurance Agency Ltd., announces the appointment of well known realtor E. R. "Chummy" Crabbe to the position of Real Estate Sales Manager. He has a background of Municipal Planning and financing both in Victoria and more recently as Town Administrator at Fort St. John. Mr. Crabbe is well known in sports circles on Vancouver Island.

Mr. Crabbe would welcome inquiries regarding listings, both residential and commercial, as well as mortgages and other phases of the Real Estate business.

BRITISH COLUMBIA LAND & INSURANCE AGENCY LTD.
530 BROUGHTON STREET 388-5555

ARMS COLLIDE as Rick Morrill (left) of Vancouver and Victoria's Richard Kirkham clear hurdle on final lap of juvenile 1,500-metre steeplechase event. Morrill won race with Kirkham second.

Young Stars Shine Under Soggy Skies

By MAX LOW
Times Staff

Victoria signalled the start of summer with just about the most inhospitable weather possible on the weekend, but when it comes to track and field it's pretty hard to dampen the enthusiasm of 900 youngsters.

High and dry up in the press box, the talk was of how the cruel wind, cool temperatures and steady rain was spoiling the annual Y-Times age class meet at Centennial Stadium

True, there were only a handful of spectators when the two-day meet opened Saturday and about 800 braved the wet to watch Sunday's finals.

Still, the dozen or so volunteer officials, led by meet director Jack Rowe and chief scorer Ena Nemith, struggled bravely and efficiently to keep the meet, co-sponsored by the Victoria Times and the Victoria YM-YWCA and the biggest track event of the year in B.C., running smoothly and as near to on time as possible.

PLENTY OF RECORDS

And down on the track, amid the puddles, the enthusiasm of youth burned on despite the damp and the talk was of performance and of records. And there was plenty of both.

When it was all over and there was time to relax after the tension of running such a meet, Rowe smiled with relief and said the "kids had won through again." They had come up with terriffic performances, "despite the adverse conditions."

And indeed they had.

Many of those competing are on the B.C. under-18 team for the Canada Summer Games in Burnaby. Many others perhaps should have been in the team. And a lot were young, tykes, peewees and bantams and their glory days will come. But all had one thing in common — they tried their hearts out and, for those who did shiver in the stands, they put on a superb show.

Ten B.C. open or native records were set — four on the slippery trtack and six in field events — during the two days.

OUTSTANDING ATHLETES

But officials had little difficulty when it came to handing out the awards for the meet's outstanding athletes.

Val Duncan of Vancouver Norwesters smashed the bantam girls' 400-metre record with a time of 58.6 seconds and won four more events to pick up the "outstanding girl" award. She raced home first in the 200 and 800 metres and won the long jump and javelin for girls aged 12 and 13.

Deciding on an outstanding boy athlete was just about as easy when Rod Natress of the powerful Richmond Juniors club set a mark of 26.9 seconds for the peewee boys' 200 metres and won three other events. Natress took the 400 metres, the long jump and the shop put for boys aged 10 and 11.

The award for the outstanding girls in throwing events went to Debbie Yeager of the Flanagan Clan Club of Seattle who won the bantam girls' shot put with a throw of 11.29 metres and was second in the discus.

AWARD FOR ALEXANDER

Brian Alexander of the Victoria Track Club took the boys' throwing award, winning the peewee boys' discus with a toss of 26.02 metres, placing second to Natress in the shot put and finishing fourth in the javelin.

Bobn Klein of Woodland Track Club in Seattle, who set a new B.C. mark of 14 feet 0¾ inch in the juvenile men's pole vault despite a tricky wind, collected the award as the meet's outstanding jumper.

Other field event records set were by Laurie Kern of Richmond, with 46.46 metres in the midget girls' javelin; 48.58 metres by Chris Friday of Woodland in the bantam boys' discus; Phil Olsen of Nanaimo with 67.45 metres in the midget boys' javelin; and Jeff Pill of Thurston County Track Club in Washington with 46.36 metres in the midget boys' discus. Midgets are from 14 to 15 years old.

Both of the other track records were set in relays — by Vancouver Olympic Club "A" team in the junior women's 4x400-metre event with three minutes 52.7 seconds; and by Norwesters with 4:09.6 in the same race for bantam girls.

Of course, outside the record-setters, there were many other fine performances.

To mentionnonly a few:

Bev Cox of Victoria, who runs for Vancouver Olympic Club, ran her fastest time of the season and Cheryl Blevins of Victoria Mercuries produced her fastest time ever, but still both of the 17-year-olds found 19-year'old Maureen Crowley of the VOC too tough in the junior women's 400 metres.

Miss Crowley won the 400 metres, Miss Blevins was second and Miss Cox third. Miss Cox also finished third behind Miss Crowdley in the 800 metres.

Another fine double effort was that of Richard Kirkham, another Victoria runner who competes for the VOC. He won the juvenile men's 5,000 metres in the fast time of 15:03.2 and placed a close second to Rick Morrill of Vancouver Optimist Striders after a thrilling 1,500-metre steeplechase event.

Richmond Juniors retained the team title with 193 points for the girls team and 329 for the boys for a total of 522 points. Thirty clubs from Washington, Alberta and B.C. took part.

Norwesters, fourth last year, improved to second with 452 points and Vancouver Olympic Club placed third with 432.

The host Victoria Flying Y Club, seventh last year, improved to fill fourth place with 322 points. Other Island clubs were Victoria Track Club (seventh with 172 points), Victoria Mercuries (9th, 147), Duncan CeeVacs (10th, 136½), Nanaimo TC (12th, 119½) and Alberni (21st, 59).

OPEN EVENTS

Women

80 metres: 1. Doren Petrie, CoCh; 2. Trudy Carson, FlyY. Time — 13.4.

Men

100 metres: 1. Jim Baumann, Chs; 2. Ron Parker, HH; 3. Gerard Dumas, VOC. Time — 12.1.

One Mile: 1. Mike Jones, MacP; 2. Jim Baumann, Che; 3. Gary Swan, VOC. Time — 4:45.4.

10,000 metres: 1. Bob Taopling, VOC; 2. Charlie Thorne, VOC; 3. Bruce Shaw, FlyY. Time — 30:38.8.

Out of Blocks in Unison for Midget 200-Metre Final

sports

DOUG PEDEN - EDITOR

Spray Flies, Fans Smile at Water Jump

Boys' Events

'A' EVENTS

JUVENILE

100 metres: 1. Reginald Grant, Road; 2. Vince Sequira, Merc; 3. Bob Bourns, NWS. Time — 10.9.

200 metres: 1. Reginald Grant, Road; 2. Bob Bourns, NWS; 3. Tom Michell, Unat. Time — 22.5.

400 metres: 1. John Gage, Unat; 2. Bob Bourns, NWS; 3. Tom Michell, Unat. Time — 49.0.

800 metres: 1. Ernest Carson, FlyY; 2. John Satchwell, FlyY; 3. Marty Mahovlich, SF. Time — 1:99.3.

1,500 metres: 1. Peter Spir, VOC; 2. Rick Morrill, OS; 3. Richard Kirkham, VOC. Time — 4:02.6.

5,000 metres: 1. Richard Kirkham, VOC; 2. Clyde Bion, VOC; 3. Mike Long, Merc. Time — 15:03.2. (Record).

100 metre hurdles: 1. Gordie Graham, OS; 2. Jim Pink, Nan; 3. Steve Dobson, GHG. Time — 15.8.

1,500-metre steeplechase: 1. Rick Morrill, OS; 2. Richard Kirkham, VOC; Paul Adam, VOC. Time — 4:27.5.

4x100 metres relay: 1. Optimist Striders; 2. Flying Y; 3. Vancouver Olympic Club. Time — 45.4

4x400 metres relay: 1. Optimist Striders; 2. Flying Y; 3. Calgary Spartans. Time — 3:27.6.

High jump: 1. Greg Joy, OS; 2. Peter Scott, VOC; 3. Ian Cambell, FlyY. Height — 6'4".

Pole vault: 1. Bob Klein, Wood; 2. Neil Salmond, FlyY; 3. Ron Knowlton, NWS. Height — 14'¾". (Record).

Long jump: 1. Reginald Grant, Road; 2. Gordie Graham, OS; 3. Tom Ryan, VOC. Distance — 6.7m.

Triple jump: 1. Roland Nickles, OS; 2. Greg Joy, OS; 3. Brian Loader, OS. Distance — 13.27.

Shot put: 1. Al Ochsner, GHG; 2. Bob Klein, Wood; 3. Doug Doge, VOC. Distance — 16.09.

Discus: 1. Nathan Hamayda, VOC; 2. Bob Klein, Wood; 3. Al Ochsner, GHG. Distance — 132'4".

Javelin: 1. Steve Champion, FlyY; 2. Andy Roersma, FVC; 3. Bob Klein, Wood. Distance — 48.32.

MIDGET

100 metres: 1. Greg Bitar, GHG; 2. Ted Roberts, Alb; 3. John Woudzia, Rich. Time — 11.4.

200 metres: 1. Greg Bitar, GHG; 2. John Woudzia, Rich; 3. Ted Roberts Alb. Time — 23.8.

400 metres: 1. Doug Dick, OS; 2. Larry Weber, LCT; 3. John Woudzia, Rich. Time — 51.7.

800 metres: 1. Tom Griffin, Merc; 2. Larry Weber, LCT; 3. Doug Dick, OS. Time — 2:02.1.

1,500 metres: 1. Tom Griffin, Merc; 2. Dean Childs, CalS; 3. Lorne Terichow, SF. Time — 4:20.2.

3,000 metres: 1. Brian Blamey, Merc; 2. Barney Cleaton, VOC; 3. Lorne Terichow, SF. Time — 9:11.4.

100-metre hurdles: 1. Rob Smith, GHG; 2. Curt Stump, Wood; 3. Ken Bell, GHG. Time — 14.2.

1,500-metre steeplechase: 1. Don Reid, Rich; 2. Dean Childs, CalS; 3. Brad Martyniuk, Rich. Time — 4:35.8.

4x100 metres relay: 1. Richmond Juniors "A"; 2. Vancouver Olympic Club "A"; 3. South Fraser Track Club. Time — 47.4.

4x400 metres relay: 1. South Fraser Track Club; 2. Richmond Juniors "A"; 3. Coquitlam Cheetahs. Time — 3:40.6.

High jump: 1. Art Simonson, GHG; 2. Brian Head, Rich.; 3. Mike Dotta, CoCh. Height — 5'10".

Pole vault: 1. Tim Harrington, VOC; 2. Martin Whitehead, FlyY; 3. Bob Biodgette, Wood, and Joe Hadley, LCT (tie). Height — 12'0".

Long jump: 1. Rob Smith, GHG; 2. Ted Roberts, Alb.; 3. Jim Bissendin, VTC. Distance — 5.73.

Triple jump: 1. John Pankratz, OS; 2. Tom McCluskie, SF; 3. Larry Babiitz, CoCh. Distance — 43'9¼".

Shot put: 1. Jeff Pill, Thur; 2. Don Staller, VOC; 3. Tim Findley, Nan. Distance — 17.74.

Discus: 1. Jeff Pill, Thur; 2. Brad Blodgette, Wood; 3. Don Staller, VOC. Distance—46.36. (Record.)

Javelin: 1. Phil Olsen, Nan; 2. Tim Findley, Nan; 3. Don Staller, VOC. Distance — 67.45. (Record.)

BANTAM

100 metres: 1. Mike Rubens, Rich; 2. Tim Kazak, CoCh; 3. Paull Jussila SF. Time — 12.1.

200 metres: 1. Tim Kazak, CoCh; 2. Mike Rubins, Rich; 3. Marty White, GHG. Time — 24.5.

400 metres: 1. Brian Good, NorW; 2. Gary Chaperon, CoCh; 3. Marry White, GHG. Time — 55.5.

800 metres: 1. Peter Alden, VOC; 2. Mike Busch, SF; 3. Rolly Knight, Rich. Time — 2:11.9.

1,500 metres: 1. Peter Alden, VOC; 2. Rolly Knight, Rich; 3. Rob Lonergen, OS. Time — 4:29.6.

3,000 metres: 1. Peter Alden, VOC; 2. Randy Schellenberg, SF; 3. Rolly Knight, Rich. Time — 9:37.2.

80-metre hurdles: 1. Brian Birks, VTC; 2. Tom Porier, Rich; 3. Dean May, NWS. Time — 12.8.

4x100 metres relay: 1. Coquitlam Cheetahs; 2. Richmond Juniors "A"; 3. NorWesters "A". Time — 48.9.

4x400 metres relay: 1. NorWesters "A"; 2. Coquitlam Cheetahs; 3. NorWesters "B". Time — 3:56.5.

High jump: 1. Graham Coveny, VOC; 2. Frank Bua, VOC; 3. Paull Jussila, SF. Height — 5'6".

Long jump: 1. Mike Rubens, Rich; 2. Brian Goold, NorW; 3. Bill Perkins, LCT. Distance — 5.74.

Triple jump: 1. Darell Kok, GHG; 2. Nick Bennett, VTC; 3. Don Grey, Rich. Distance — 10.65.

Shot put: 1. Chris Friday, Wood; 2. Ed Hargrave, CoCh; 3. Lance Neubauer, NWS. Distance — 16.16.

Discus: 1. Chris Friday, Wood; 2. Ed Hargreaves, CoCh; 3. Lance Neubauer, NWS. Distance — 48.58. (Record.)

Javelin: 1. Terry Olson, VTC; 2. Tom Nielsen, CVacs; 3. Brian Birks, VTC. Distance — 40.72.

PEEWEE

100 metres: 1. Rod Nattress, Rich; 2. Kevin Dixon, Rich; 3. Stephen Childs, Rich. Time — 13.5.

200 metres: 1. Rod Nattress, Rich; 2. Kevin Dixon, Rich; 3. Graeme Saunders, VTC. Time — 26.9. (Record.)

400 metres: 1. Rod Nattress, Rich; 2. Doug Vicie, NorW; 3. Graeme Saunders, VTC. Time — 61.5.

800 metres: 1. Mike Pennington, NorW; 2. Ian Gillespie, PocP; 3. Jerome Erdman, NorW. Time — 2:22.6.

1,500 metres: 1. Mike Pennington, NorW; 2. Gordon Grant, CVac; 3. Joe Wirfil, Abb. Time — 4:33.2.

4x100 metres relay: 1. NorWesters; 2. Richmond Juniors "B"; 3. Poco Pacers. Time — 57.0.

4x400 metres relay: 1. Norwesters; 2. Poco Pacers; 3. Flying Y. Time — 4:28.7.

High jump: 1. Chris Frehlick, Rich; 2. Ted Campbell, Wood; 3. Doug Vicie, NorW. Height — 4'6".

Long jump: 1. Rod Nattress, Rich; 2. Chris Frehlick, Rich; 3. Kevin Dixon, Rich. Distance — 4.56.

Shot put: 1. Rod Nattress, Rich; 2. Brian Alexander, VTC; 3. Pieter VandenBos, NorW. Distance — 9.55.

Discuss: 1. Brian Alexander, VTC; 2. Doug Vicie, NorW. Distance — 26.02.

Javelin: 1. Howard Jensen, PocP; 2. Ian Crump, OS; 3. Bill Marquis, PowR. Distance — 24.28.

TYKE

100 metres: 1. Keith Peterson, NWS; 2. Roy Rasmussen, Rich; 3. Ronnis Tuckey, CVac. Time — 14.9.

800 metres: 1. Gen Ward, PocP; 2. Ian McKay, OS; 3. David Hollands, CVac. Time — 2:37.5.

'B' EVENTS

MIDGET

100 metres: 1. John Lui, VOC; 2. Ian Craib, VOC; 3. Evan Rohr, CoCh. Time — 11.9.

200 metres: 1. Evan Rohr, CoCh; 2. Doug Nelson, PowR; 3. David Kirk, FlyY. Time — 25.8.

400 metres: 1. Evan Rohr, CoCh; 2. Mike Drotto, Coch; 3. Jeff Stuart, Wood. Time — 55.8.

800 metres: 1. Tony Thomas, CVac; 2. Mike Donegani, FlyY; 3. Jeff Stuart, Wool. Time — 2:11.3

1,500 metres: 1. Tony Thomas, CVac; 2. Mike Boyd, NorW; 3. Colin Harris, FlyY. Time — 4:32.4

100-metre hurdles: 1. Tom McLuskie, SF; 2. Evan Rohr, Coch; 3. Joe Hadley, LCT. Time—15.9.

High jump: 1. Jim Bissenden, VTC; 2. Mike Bobick, Rich. and Brad Martyniuk, Rich. (tie); 4. Peder Ourom, OS. Height—5'0".

Pole vault: 1. Greg Hansen, Wood; 2. Gary Lewis, Rich; 3. Peder Ourom, OS. Height—9'0".

Long jump: 1. Tim Shipley, FlyY; 2. Dave Marten, VOC; 3. Doug Nelson, PowR. Distance—5.06.

Shot put: 1. Brad Blodgette, Wood; 2. Jeff Stuart, Wood; 3. Ian Sutherland, VTC. Distance—13.20.

Discus: 1. Charles Ross, Abb; 2. Greg Dickie, PowR. Distance—22.50.

Javelin: 1. Kyle Jones, Spok; 2. Karl Rhynas, FlyY; 3. Tom Corcoran, OS. Distance—40.04.

BANTAM

100 metres: 1. Brian Birks, VTC; 2. Blair Boland, Merc; 3. Doug Robinson, SF. Time—13.2.

200 metres: 1. Barry Coombs, CVac; 2. Ron Caldwell, Alb; 3. David Hoffmann, NorW. Time—26.7.

400 metres: 1. Gordon Curl, NorW; 2. Barry Coombs, CVac; 3. Jim Anderson, Rich. Time — 60.3.

800 metres: 1. Brian Goold, NorW; 2. Lloyd Guss, Norw; 3. David Holtzman, NorW. Time—2:16.6.

1,500 metres: 1. Keith Aitken, Nan; 2. Jay Loukes, Nan; 3. Peter Carter, VOC. Time—5:01.8.

3,000 metres: 1. Gordon Murray, Rich; 2. Jim Lane, Nan; 3. Jim Miller, Nan. Time—9:39.8.

80-metre hurdles: 1. Barry Coombs, CVac, 2. Darrell Bethune, NorW; 3. Nick Bennett, VTC. Time —14.0.

High Jump: 1. Mike Jacobsen, Rich; 2. Ron Mikelson, LCT and Mike Sporka, Rich (tie); 4. Peter Moore, Rich. Height—4'10".

Long jump: 1. Ron Caldwell, Alb; 2. Derrick Lim, Rich; 3. Chris De Gallier, Wood. Distance—4.61.

Triple jump: 1. Lance Neubauer, NWS; 2. Lloyd Guss, NorW; 3. Dean May, NWS. Distance—34'8¾".

Shot put: 1. Kyle Adams, VOC; 2. Henry Van Dyk, FVC; 3. David McAdam, NorW. Distance—9.88.

Discuss: 1. Rob Dierce, FlyY; 2. David McAdam, NorW; 3. Kyle Adams. Distance—28.68.

Javelin: 1. Bruce Worral, NorW; 2. Neil Burton, CVac; 3. Cameron Ross, Abb. Distance — 29.32.

PEEWEE

100 metres: 1. Mike Pennington, NorW; 2. Doug Vicie, NorW; 3. Doug Aston, Alb. Time — 14.5.

200 metres: 1. Jeff De Gallier, Wood; 2. David Assimes, Rich; 3. Doug Aston, Alb. Time — 28.7.

400 metres: 1. Ted Campbell, Wood; 2. Glen Peters, NorW; 3. Ian McKay, OS. Time — 67.9.

800 metres: 1. Glen Ward, PocP; 2. Ian McKay, OS; 3. David Hollands, CVac. Time — 2:37.5.

1,500 metres: 1. Glen Ward, PocP; 2. Scott Robertson, PowR; 3. Adrian Schat, FVC. Time — 5:15.7.

High jump: 1. Jeff De Gollier, Wood; 2. Barry Sawyer, VTC; 3. David Beniamin, CVac. Height — 4'3".

Long jump: 1. Jeff De Gollier, Wood; 2. Kevin Moore, NWS; 3. Doug Aston, Alb. Distance — 4.19.

Shot put: 1. Jan Gillespie, PocP; 2. Brent Olson (tyke), VTC; 3. John Ferguson, PowR. Distance — 6.82.

Discus: 1. John Ferguson, PowR; 2. Brent Olson (tyke), VTC; 3. Ronnie Kubek, FlyY. Distance — 18.51.

Javelin: 1. Lorne Martin, FlyY; 2. John Ferguson, PowR; 3. Donald Duncan, NorW. Distance — 18.99.

Girls' Event Leaders

'A' EVENTS

JUNIOR

100 metres: 1. Patti Roverock, VOC; 2. Jean Sparling, VOC; 3. Karen Beatch, VOC. Time—11.9.

200 metres: 1. Cheryl Blevins, Merc; 2. Karen Beatch, VOC; 3. Janet Laughton, VOC. Time—24.7.

400 metres: 1. Maureen Crowley, VOC; 2. Cheryl Blevins, Merc.; 3. Bev Cox, VOC. Time—55.3.

800 metres: 1. Maureen Crowley, VOC; 2. Caroline Van DePol, VOC; 3. Bev Cox, VOC. Time—2:06.5.

1,500 metres: 1. Leslie Stubbs, VOC; 2. Janie Bartaby, VOC; 3. Joan Corcoran, OS. Time—4:38.5.

100-metre hurdles: 1. Gail Gummer, VTC; 2. Lorna Robertson, OS; 3. Jean Sparling, VOC. Time—15.4.

4x100 metres relay: 1. Vancouver Olympic Club "A"; 2. Seattle Roadrunners; 3. Vancouver Olympic Club " "B". Time—49.3.

4x400 metres relay: 1. Vancouver Olympic Club "A"; 2. Vancouver Olympic Club "B"; 3. Spokane AAU. Time—3:52.7. (Record).

High Jump: 1. Brenda Steffanson, Nan; 2. Sharon Williams, VOC; 3. Lindsay Jack, Merc. and Laurie Budd, Nan (tie). Height—5'6".

Long Jump: 1. Lindsay Jack, Merc.; 2. Laurie Budd, Nan.; 3. Melanie Klehn, NWS. Distance—5.11.

Shot put: 1. Joanne Calverley, Nan.; 2. Phyllis Neubel, Gaz; 3. Tina Talmadge, Gaz. Distance—11.71.

Discus: 1. Joanne Calverley, Nan.; 2. Phyllis Neubel, Gaz; 3. Kathy Morgan, Gaz. Distance—37.16.

MIDGET

100 metres: 1. Bonnie Stuart, VOC; 2. Kathy Welch, Merc.; 3. Pam Midland, NorW. Time—12.7.

200 metres: 1. Donna Barker, CalS; 2. Kathy Welch, Merc.; 3. Bonnie Stuart, VOC. Time—25.4.

400 metres: 1. Pam Midland, NorW; 2. Donna Barker, CalS; 3. Cheryl Mallette, Husk. Time—57.4.

800 metres: 1. Ulla Hansen, Merc; 2. Cheryl Mallette, Husk; 3. Linda Goff, Road. Time—2:14.5.

1,500 metres: 1. Ulla Hansen, Merc; 2. Darcy Ronald, CalS; 3. Brit Peterson, NorW. Time—4:46.5.

80-metre hurdles: 1. Pam Midland, NorW; 2. Wendy Davies, FlyY; 3. Debbie Stone. FlyY. Time —12.2.

100-metre hurdles: 1. Wendy Davies, FlyY; 2. Karen Merryweather, Gaz; 3. Liz Walker, Flan. Time—16.2.

4x100 metres relay: 1. Norwesters; 2. Vancouver Olympic Club; 3. Victoria Mercuries. Time—50.5.

4x400 metres relay: 1. Norwesters; 2 Victoria Mercuries; 3. Seattle Roadrunners. Time—4:00.4.

High jump: 1. Janine Sheppard, Gaz; 2. Ann Crump, OS; 3. Susie Carson, FlyY. Height—5' 0".

Long Jump: 1. Brenda Robins, NorW; 2. Beth Adams. Spok; 3. Karen Blair, NWS. Distance—4.97.

Shot put: 1. Judy Duncan, NorW; 2. Louise Herlinveaux, FlyY; 3. Linda Jordison, Rich. Distance—8.65.

Discus: 1. Antonia Fussi, ABB; 2. Jody Rowe, OS. Distance—26.46.

Javelin: 1. Laurie Kern, Rich; 2. Linda Jordison, Rich; 3. Linda Chiu, FlyY. Distance—46.46 (Record).

BANTAM

100 metres: 1. Vicky Walker, Rich; 2. Deborah Flanders, Pac; 3. Stella Washington. Pac. Time—13.0.

200 metres: 1. Val Duncan, NorW; 2. Vicky Walker, Rich; 3. Patsy Walker, LCT. Time—26.1.

400 metres: 1. Val Duncan, NorW; 2. Patsy Walker, LTC; 3. Jessie Smith, NorW. Time—58.6 (Record).

800 metres: 1. Van Duncan, NorW; 2. Linda Wilke, CoCh; 3. Laura Donaldson, OS. Time—2:20.4.

1,500 metres: 1. Tasha Hodgins, Rich; 2. Jessie Smith, NorW; 3. Sheily Anderson, SF. Time—4:58.2.

80-metre hurdles: 1. 1. Vicky Walker, Rich; 2. Irene Temple, JJ; 3. Linda Wilke, CoCh. Time—12.6.

High jump: 1. Scariet Vanden Bos, NorW; 2. April Harper, Spok; 3. Lori Barrett, PocP. Height—5' 0½".

Long jump: 1. Val Duncan. NorW, 2. Terry Davis, PAC; 3. Julie Crampton, CoCh. Distance—4.84.

Shot put: 1. Debbie Yeager, Flan; 2. Marla Jakovickas, CVacs; 3. Carvedia Bruce, PAC. Distance—11.29.

Discus: 1. Kelly Lewis, Rich; 2. Deebie Yeager, Flan; 3. Cardevia Bruce, PAC. Distance—31.64 (Record).

Javelin: 1. Val Duncan, NorW; 2. Lee Anne Howard, CoCh; 3. Debbie Yeager, Flan. Distance—29.33.

4x100 metres relay: 1. Tacoma Pacers; 2. Richmond Juniors; 3. NorWesters. Time—52.0.

4x400 metres relay: 1. NorWesters; 2. Gazelle Track Club; 3. Coquitlam Cheetahs. Time—4:09.6. (Record).

PEEWEE

100 metres: 1. Colleen Martin, FlyY; 2. Jennifer Little, VTC; 3. Nancy Hawkins, SF. Time—13.5.

200 metres: 1. Jennifer Little, VTC; 2. Judy Tobacco, FlyY; 3. Laura Scalzo, Gaz. Time—28.0.

400 metres: 1. Laura Scalzo, Gaz; 2. Pauline Tremblay, PowR; 3. Rosie Hirsch. Rich. Time—64.0.

800 metres: 1. Jeannie Martyniuk, Rich; 2. Pauline Tremblay, PowR; 3. Julie Hansen, Gaz. Time —2:37.0.

1,500 metres: 1. Jeannie Martyniuk, Rich; 2. Julie Hanson, Gaz; 3. Barbara Turnoui, ABB. Time—5:14.5.

4x100 metres relay: 1. Richmond Juniors "A"; 2. Victoria Flying Y; 3. Seattle Roadrunners. Time—56.6.

High jump: 1. Yvette Wright, PAC; 2. Nancy Carlin, Road; 3. Dana Calhoun, Nan. Height—4' 3".

Long jump: 1. Tracy Day, Road; 2. Caroline Stribe, PocP; 3. Jennifer Little, VTC. Distance—4.44.

Shot put: 1. Pauline Tremblay, 2. Laura Yeager, Flan; 3. Melinda Walker, Flan. Distance—9.36.

Javelin: 1. Pauline Tremblay, PowR; 2. Laura Yeager, Flan. Distance—19.35.

TYKE

100 metres: 1. Connie Polman-Tuin, PowR; 2. Allison Snow. FlyY; 3. Linda VanSoest, CoCh. Time—14.8.

800 metres: 1. Anne Marie Carter, VOC; 2. Joanie Martyniuk, Rich; 3. Marcia Hubbard, Che. Time—2:47.9.

'B' EVENTS

MIDGET

100 metres: 1. Nancy Bowers, Merc; 2. Karen Merryweather, Gaz; 3. Debbie Stone, FlyY. Time — 13.2.

200 metres: 1. Debbie Stone, FlyY; 2. Liz Walker. Flan; 3. Stacy Elliott, NorW. Time — 26.8.

400 metres: 1. Margot Fearn, NorW; 2. Wendy Davies, FlyY; 3. Sheila Boland, Merc. Time — 61.7.

800 metres: 1. Antonia Fussi, Abb; 2. Susan Roberts, Alb; 3. Carol Pollock, VOC. Time — 2:25.1.

1,500 metres: 1. Denise Thune, CalS; 2. Mary Cavin, Merc; 3. Marg Ross, Rich. Time — 5:15.0.

80-metre hurdles: 1. Beth Adams, Spok; 2. Sue Geizer, Gaz; 3. Sheila Swope, PoccP. Time — 13.1.

High jump: 1. Paula Davis, NWS; 2. Sheila Swope, PocP. Height — 4' 6".

Long jump: 1. Eileen McClary, Alb; 2. Liz Rogers, Gaz; 3. Sue Geizel, Gaz. Distance — 4.66.

Discus: 1. Laurie Kern, Rich; 2. Vicki Cocks, Nan; 3. Judy Duncan, NorW. Distance — 27.46.

Shot put: 1. Ann Pink, Nan. Distance — 6.56.

Javelin: 1. Susan Allnutt, OS; 2. Louise Herlinveaux, FlyY; 3. Allyson McVeigh, CoCh. Distance — 22.98.

BANTAM

100 metres: 1. Pamela Simpson, VOC; 2. Kerry Karnowsky, Spok; 2. Ann Sworner, NorW. Time — 13.8.

200 metres: 1. Louise Welch, Nan; 2. Cathy O'Dynsky, VTC; 3. Margaret Mason, VTC. Time — 28.1.

400 metres: 1. Kathy Johnson, CoCh; 2. Bonnie Stones; FlyY; 3. Linda Wilke, CoCh. Time — 65.4.

800 metres: 1. Irene Champagne, SF; 2. Elaine Murphy, Rich; 3. Lisa Currie, FlyY. Time — 2:33.9.

1,500 metres; 1. Teresa Collins, OS; 2. Brenda Nicell, OS; 3. Lisa Currie, FlyY. Time — 5:28.7.

80-metre hurdles: 1. Julie Crampton, CoCh; 2. Lori Barrett, PocP; 3. Sue Pankratz, OS. Time — 14.3.

High jump: 1. Teresa Buck, Road; 2. Karen Bell, CoCh; 3. Lisa Currie, FlyY. Height — 4'7".

Long jump: 1. Carole Ann Roberge, NorW; 2. Louise Morris, NorW; 3. Karen Bell, CoCh. Distance — 4.55.

Shot put: 1. Christy Halverson, BB; 2. Carole Pickard, FlyY; 3. Leane Howard, CoCh. Distance — 8.94.

Discus: 1. Cammy McMath, Spok; 2. Cathy Van Soest, CoCh; 3. Kelly Townsend, CoCh. Distance — 20.93.

Javelin: 1. Darlene McAulay, PowR; 2. Christy Halverson, BB; 3. Marina Southcott, Rich. Distance — 20.99.

PEEWEE

100 metres: 1. Caroline Strika, PocP; 2. Sonia Jakovicka, CVac; 3. Kendel Makin, Flan. Time — 14.4.

200 metres: 1. Mary May, NWS; 2. Yvette Wright, Pac; 3. Sonie Jakovickas CVas, Time — 29.4.

400 metres: 1. Darcy Aalberg, Road; 2. Stephanie Reid, NorW; 3. Linda Neville, Rich. Time — 69.6.

800 metres: 1. Linda Neville, Rich; 2. Randy Diamond, VOC' 3. Stephanie Reid, NorW. Time — 2:39.2.

1,500 metres: 1. Randy Diamond, VOS; 2. Anne Marie Cartier, VOC; 3. Marlene Miller, FlyY. Time — 5:34.5.

High jump: 1. Tracey Robinson, CoCh; 2. Linda VanSoest, CoCh; 3. Connie Pohlman-Tuin, PowR. Height — 3' 9½".

Long jump: 1. Deanna Geisbrecht, Rich; 2. Kim Walker; 3. Sonja Jakovickas, CVac. Distance — 4.21.

Shot put: 1. Michelle Cunningham, Gaz; 2. Colleen Martin, FlyY; 3. Caroline Strika, PocP. Distance — 6.95.

Javelin: 1. Sara Pollard, FlyY; 2. Connie Pohlman-Tuin, PowR; 3. Lori Newberry, Alb. Distance — 18.65.

TEAM STANDINGS

	G	B	Total
Richmond Juniors	193	329	522
Norwesters	213	239	452
Van Olympic Club	212	220	432
Flying Y	127	195	322
Coquitlam Cheetahs	115½	117	232½
Van Opt. Striders	49	147	196
Victoria TC	66	106	172
Woodland TC, Wash.	—	150	150
Victoria Mercuries	99	48	147
Duncan CeeVacs	39½	97	136½
S. Fraser TC	28	92	120
Nanaimo TC	63½	56	119½
Powell River	52	54	106
Seattle Gazelles	104	—	104
Seattle Roadrunners	72½	21	93½
Poco Pacers, Coq.	35	54	89
Calgary Spartans	40	27	67
Lewis County TC	26	39	65
Tacoma Pacers	64	—	64
Spokane AAU	52	12	64
Alberni TC	21	38	59
Abbotsford	18	28	46
Flanagan C, Wash.	51	—	51
Abbotsford	18	28	46
NW Striders, Wash.	37	—	37
F. Valley Christians	5	27	32
Seattle Brown Bears	17	—	17
Thurston County	—	14	14
V. Jericho Jaguars	10	—	10
Cheetah TC, Wash.	10	—	10
Edmonton Huskies	9	—	9

KEY: ABB — Abbotsford Track Club; Alb — Alberni Valley Track and Field Club; BB — Brown Bears Track and Field Team (Seattle); Cals — Calgary Spartans; TBolt — Calgary Thunderbolts; CVac — Cee Vacs (Cowichan Valley); Che — Cheetah Track Club (Bothell, Wash.); CoCh — Coquitlam Cheetahs; Flan — Flanagan Clan (Woodland, Wash.); FlyY — Flying Y; FVC — Fraser Valley Christian Athletic (Delta); Gaz — Gazelle Track Club (Bellevue, Wash.); GHG — Greys' Harbor Greyhounds (Aberdeen, Wash.); HH — Hastings Hawks (Vancouver); JJ — Jericho Jaguars (Vancouver); Ker — Kerrisdale Track Club (Vancouver); LCT — Lewis County Track Club (Olympia, Wash.); Nan — Nanaimo Track Club; Nor W — Norwester's Track Club (North and West Vancouver); NWS — Northwest Washington Striders (Bellingham); OS — Optimist Striders; PAC — Pacers (Tacoma); PowR — Powell River Track and Field Club; Rich — Richmond Junior; RidT Ridgefield Track Club (Ridgefield, Wash.); Road — Seattle Roadrunners; SF — South Fraser Track and Field Club; Spok — Spokane AAU; Thur — Thurston County Striders (Lacey, Wash.); Unat — Unattached; VOC — Vancouver Olympic Club; Merc — Victoria Mercuries; VTC — Victoria Track Club; Wood — Woodland Track Club (Woodland, Wash.).

Photographs By John McKay

Riggs Ready to Save Wimbledon

Times News Services

American male tennis player Bobby Riggs arrived in London Sunday night with his own plan to save Wimbledon — by applying to play in the women's singles.

"After beating Margaret Court, I reckon I'm the world's No. 1 women's player," said the 55-year-old Riggs.

"So to add a bit of excitement to the tournament I'm going to ask Barry Mills and Mike Gibson to let me play in the women's singles. I'm prepared to shave my legs and put on a skirt if necessary."

He added: "Seeing as all the top men have dropped out, the tournament is going to need some excitement. The women shouldn't have anything against the plan."

★ ★ ★

Meanwhile, Australian tennis star Ken Rosewall forecast in Sydney Sunday that a new and more realistic tennis control group will come from the dispute which has plagued the Wimbledon championships.

SPORTS SHORTS

Rosewall, one of the players who has withdrawn from the All-England championships in protest over the suspension of Yugoslav Nikki Pilic, said "world tennis control has to be updated and a new organization formed to control the sport."

★ ★ ★

Elsewhere in the weekend world of sport:

Jose Napoles of Mexico easily won a 15-round decision over challenger Roger Menetrey of France to retain his world welterweight boxing title and now hopes to increase his weight and challenge middleweight champ Carlos Monzon of Argentina . . . a South African rowing team has been barred from the Henley Royal Regatta in Britain because of a Soviet boycott threat . . . Olympic champion John Akii Bua of Uganda edged AAU champion Jim Bolding in a photo finish in the 400-metre hurdles at a track meet in Saarijarvi, Finland . . . Danie Malan of South Africa set a world record of two minutes, 16.0 seconds for the 1,000 metres in Munich . . . Japan completed a clean sweep of all six gold medals in the world judo championships in Lausanne . . . and in Kenosha, Wis., player-coach Bobby Hull said Sunday the Winnipeg Jets franchise of the World Hockey Association "isn't secure" and could be moving to either Milwaukee or Detroit.

OILERS INTERMEDIATE
LACROSSE
MONDAY
Memorial Arena
6:30 p.m.
VICTORIA "B"
vs.
SAANICH MIDGETS
8:30 p.m.
VICTORIA "A"
vs.
SAANICH MIDGETS

BASEBALL SCOREBOARD

NATIONAL LEAGUE

Eastern Division

	W	L	Pct.	GBL
Chicago	41	30	.577	—
Montreal	32	31	.508	5
St. Louis	33	34	.493	6
New York	30	34	.469	7½
Philadelphia	30	36	.455	8½
Pittsburgh	29	36	.446	9

Western Division

	W	L	Pct.	GBL
Los Angeles	45	26	.634	—
San Francisco	42	32	.568	5
Houston	41	32	.562	5½
Cincinnati	37	32	.536	7
Atlanta	29	42	.408	16
San Diego	23	48	.324	22

New York 201 020 000—5 8 0
Pittsburgh 200 000 000—2 8 0
Seaver 9-4 and Hodges; Moose 5-7, Dettore (6), R. Hernandez (8) and Sanguillen. Home run: Pittsburgh — Stargell (22nd).

Chicago 000 000 020—2 5 0
St. Louis 000 000 000—0 5 0
Pappas 4-5 and Hundley, Rudolph (8); Murphy 0-3, Pena (8), Folkers (8), Grenger (8) and Simmons.

Philadelphia 021 011 000—5 11 0
Montreal 000 001 030—4 7 2
Lonborg 5-6, Wilson (8) and Boone; Renko 6-4, Scott (6), Jarvis (8) and Boccabella, Humphrey (6). Home runs: Philadelphia — Hutton (2nd), Boone (4th), Tovar (1st); Montreal — Singleton (7th).

Atlanta 000 000 042—6 6 1
San Diego 001 000 000—1 4 1
Morton, Niekro 8-4 (7) and Oats; Arlin 3-5, Caldwell (9) and Kendall. Home run: Atlanta — Garr (4th).

Cincinnati 200 000 000—2 7 0
Los Angeles 010 103 00x—5 9 1
Gullett 7-6, Borbon (6), Tomlin (6), Sprague (7) and Plummer; Downing 6-3 and Yeager, Cannizzaro (9). Home runs: Los Angeles — McMullen (2nd), Garvey (1st).

Houston 000 002 401—7 10 1
San Francisco 000 000 600—6 7 1
Roberts, Ray 4-0 (8) and Jutze, Rader (7); Williams, Moffitt (7), Sosa (8), Willoughby 3-4 (9) and Sadek. Home runs: Houston — Cedeno (12th); San Francisco — Bonds (19th), McCovey (14th).

Second game:
Houston 001 000 214—8 16 0
San Francisco 100 000 020—3 7 1
Richard 1-0, York (7), Upshaw (8), Crawford (8) and Jutze; Carrithers 1-1, Sosa (8), Marichal (9) and Rader, Sadek (9). Home run: Houston — Rader (9th).

SATURDAY

Houston 6, San Francisco 3.
Pittsburgh 3, New York 2.
St. Louis 3, Chicago 2.
Cincinnati 4-1, Los Angeles 1-5.
Philadelphia 7, Montreal 2.
San Diego 2-9, Atlanta 0-3.

AMERICAN LEAGUE

Eastern Division

	W	L	Pct.	GBL
New York	39	30	.545	—
Milwaukee	36	31	.537	2
Baltimore	32	30	.516	3½
Boston	33	33	.500	4½
Detroit	32	35	.478	6
Cleveland	25	43	.368	13½

Western Division

	W	L	Pct.	GBL
Oakland	38	32	.543	—
Minnesota	35	30	.538	½
Kansas City	38	33	.535	½
Chicago	34	30	.531	1
California	35	32	.522	1½
Texas	22	40	.355	12

Cleveland 100 000 002—3 12 3
Milwaukee 020 141 00x—8 10 1
Bosman 2-7, Hilgendorf (5), Lamb (5), Tidrow (7) and Ellis, Duncan (5); Parsons, Short 3-1 (1), Lockwood (8), Linzy (9) and Rodriguez. Home run: Milwaukee — Scott (8th).

Baltimore 000 000 000—0 7 1
Boston 010 000 000—1 6 1
Alexander 5-4 and Etchebarren; Curtis 5-7 and Fisk. Home run: Boston — Cepeda (12th).

Texas 020 000 002—4 9 2
Kansas City 020 041 00x—7 9 2
Bibby 0-2, Stanhouse (5) and Suarez; Busby 4-7 and Taylor. Home run: Texas—Burroughs (8th).

Second game:
Texas 200 002 002— 6 11 2
Kansas City 213 010 03x—10 11 1
Allen 0-3, Dunning (3), Foucault (8) and Billings; Littell 1-1, Del Canton (6) and Healy. Home run: Texas—Harris (3rd).

Oakland 300 000 031— 7 9 0
Chicago 000 000 000— 0 4 1
Blue 6-3 and Fosse; Stone 2-3, Kealey (9) and Brinkman. Home run: Oakland — Rudi (8th).

Second game:
Oakland 000 001 000— 1 4 2
Chicago 030 005 30x—11 8 0
Odom 1-9, Knowles (6); Lindblad (7) and Hosley; Johnson 1-0, Acosta (6) and Herrmann. Home runs: Oakland — Jackson (14th); Chicago — Herrmann (5th).

California 000 100 000— 1 7 3
Minnesota 012 001 00x— 5 7 2
Hassler 0-1, Hand (7) and Kusnyer; Woodson 6-4, Corbin (9) and Mitterwald.

Second game:
California 000 000 003— 3 5 0
Minnesota 000 000 000— 0 7 1
Wright 6-9, Barber (9) and Torborg, Stephenson (9); Goltz, Corbin 2-3 (7), Sanders (9) and Mitterwald.

Detroit 200 000 000— 2 6 2
New York 000 101 10x— 3 9 1
Coleman 10-7 and Sims; Kline, Beene 3-0 (5), Lyle (9) and Moses.

Second game:
Detroit 100 000 000— 1 7 2
New York 001 000 001— 2 9 0
Lolich 7-8 and Freehan; Medich, McDaniel 6-2 (8) and Munson. Home runs: Detroit — Reese (1st); New York — Nettles (12th).

Saturday

New York 3, Detroit 2.
California 3, Minnesota 1.
Oakland 14, Chicago 3.
Kansas City 8, Texas 7.
Boston 3-1, Baltimore 1-2.
Milwaukee 12, Cleveland 3.

PACIFIC COAST LEAGUE

Spokane 12, Tacoma 1.
Hawaii 6, Eugene 2.
Tuscon 9, Phoenix 6.

Saturday

Spokane 19, Tacoma 3.
Phoenix 8, Tucson 5.
Salt Lake 6, Albuquerque 2.
Hawaii 6, Eugene 2.

Like Old Times In the Majors . . .

Times News Services

The Dodgers and the Yankees made it seem like old times in baseball Sunday.

Playing before a crowd of 62,107, New York Yankees swept their first entire home stand since 1961 by defeating Detroit Tigers, 3-2 and 2-1, in an American League doubleheader.

By running their win streak to eight straight, the Yanks moved two full games ahead of Milwaukee Brewers in the AL's Eastern Division.

No longer in Brooklyn, the Dodgers also stirred memories of bygone powerhouses by defeating Cincinnati Reds 5-2. Now in Los Angeles, the Dodgers have won nine of their last 10 games in shuffling five games ahead of the pack in the National League's Western Division.

But not all of Sunday's action took fans for a stroll down memory lane.

Confrontations in Kansas City and Milwaukee gave baseball a back-alley look.

In Kansas City, Royals' Ed Kirkpatrick was thrown out of a game after engaging pitcher Lloyd Allen of the Texas Rangers in a brief fist fight.

Allen, covering home plate, tagged Kirkpatrick out. After their collision, the Kansas City player swing at Allen and the two exchanged punches as both benches emptied. Order was quickly restored and umpire Larry Barnett ejected Kirkpatrick.

Kansas City swept both ends of the doubleheaders, 7-4 and 10-6.

At Milwaukee, rookie Bob Coluccio of the Browers and catcher John Ellis of Cleveland also set off a free-for-all in the fifth inning after a home-plate collision. Both Coluccio and Ellis were thrown out. The Brewers won, 8-3.

A confrontation of a different sort occurred in Boston when Baltimore Orioles' slugger Earl Williams was suspended without pay "for an indefinite period" by manager Earl Weaver. It didn't last. Weaver reinstated Williams shortly after the Orioles dropped a 1-0 decision to the Boston Red Sox.

Neither the Yanks, the Dodgers nor the fighting concerned Montreal Expos. Canada's only team in the majors had its problems with the Philadelphia Phillies. Philadelphia defeated the Expos 7-2 Saturday and 5-4 on Sunday to drop Montreal five games behind the leading Chicago Cubs in the NL's Eastern Division.

LOW AMATEUR in West Coast Open golf tournament at Port Alberni was Colwood's Ken Floyd (above). He won three-way playoff with defending champion Jim Morasco and Cowichan's Alex Forward after trio tied for second with 36-hole totals of 147, 11 strokes behind winner and host pro Dave Ewart. Laurie Lyons of Vancouver was second low pro, finishing one stroke ahead of Glen Meadows' Al Zimmerman.

Camera-Hitter Didn't Watch or Get Birdie

AKRON, Ohio (AP) — Australian Bruce Crampton scrambled to a 68 and took over the season's money-winning lead with a victory in the American Golf Classic Sunday while Tom Weiskopf had problems with a photographer.

The 37-year-old Crampton picked up $32,000 from the total purse of $160,000 after scoring his fourth victory of the season — matching Jack Nicklaus for the most titles this year.

Crampton, a native of Sydney, vaulted past Nicklaus to take over top spot in the money race with a $204,209 total for the year. He is the first foreign player ever to acquire more than $200,000 in one year on the American tour.

Crampton won it with a seven-under-par total of 273.

Crampton won by three strokes over veteran Gay Brewer, Lanny Watkins and Bob Murphy, tied at 276.

The streaking Weiskopf, who hit a photographer's camera with a shot en route to a triple-bogey seven, and bitterly disappointed Forrest Fezzler were next at 277. Weiskopf, winner of three titles in his five previous starts, had a 73 and Fezzler — a 23-year-old tour sophomore who had led for the first three rounds — closed with a 75.

Weiskopf was just two strokes off the pace until his difficulties on the 465-yard, par-four sixth hole. He hit his drive into the woods, struck a tree with his second and got his third under a bush.

Weiskopf's fourth shot, which he had to hit left-hander, struck the photographer's camera. The cameraman was escorted from the course by police and Weiskopf struggled on to register the seven that knocked him out of contention.

"That was the whole tournament," he said.

B. Crampton, $32,000	70-67-68-68—273
G. Brewer, $12,393	72-69-64-71—276
L. Wadkins, $12,373	71-67-70-68—276
B. Murphy, $12,373	72-68-69-67—276
T. Weiskopf, $6,160	74-66-66-73—277
F. Fezler, $6,160	67-65-70-75—277
G. Littler, $5,120	72-69-66-71—278
J. Boros, $4,720	71-70-68-70—279
B. Yancey, $3,680	71-65-73-71—280
A. Palmer, $3,680	68-71-70-70—280
J. Nicklaus, $3,680	69-70-73-68—280
F. Beard, $3,680	70-72-71-67—280
J. Mahaffey, $3,680	71-67-75-67—280
C. Coody, $2,720	72-70-71-69—282
T. Shaw, $2,720	69-68-74-71—282
A. Geiberger, $2,720	70-68-75-69—282
D. Weaver, $2,160	72-71-70-70—283
D. Eichelberger, $2,160	69-69-73-72—283
K. Zariley, $2,160	69-72-71-71—283
H. Green, $2,160	74-69-66-70—283
G. Knudson, $866	72-72-71-72—287

That Berning Pace Too Hot for Rivals

SOUTHBURY, Conn. (AP) — Sue Berning fired a four-under-par 69 Sunday to walk away with the third annual $30,000 Ladies Professional Golf Association Heritage Open by a four-stroke margin over Sandra Haynie.

Mrs. Berning's 54-hole score of 12-under-par 207 was the lowest on the LPGA tour this season. It shattered the previous record of 211 for this event.

She claimed $4,500 for her first victory of 1973.

Jane Blalock shot a five-under par 68, the day's best round, to finish in a tie for third with Mary Lou Crocker and Kathy Ahern with 213.

Sandra Post of Oakville, Ont., shot a final-round 76 for a total of 220 and won $800.

SPORTS MENU

TONIGHT

LACROSSE
8:15 p.m. — Vancouver Island Intermediate League, Victoria vs. Saanich, Memorial Arena.
6:30 p.m. — Vancouver Island Intermediate "B" League, Victoria vs. Saanich Intermediates, Memorial Arena.

SOFTBALL
6:45 p.m. — Stuffy McGinnis Men's League, Century Inn vs. Sooke Merchants, Heywood Avenue Park.

BASEBALL
6:30 p.m. — Senior Amateur League, Greaves vs. Al's Home Service, Lambrick Park.
6:15 p.m. — Victoria Colt League, Skyline vs. Layritz, Topaz Avenue Park.

TUESDAY

BASEBALL
6:30 p.m. — Senior Amateur League, Al's Home Service vs. Farmer Construction, Lambrick Park.
6:30 and 8:30 — Firefighters' Babe Ruth League; Peter Pollen vs. War Amps, Cosmopolitan vs. Evening Optimists; Royal Athletic Park.
6:15 p.m. — Victoria Colt League, Evening Optimists vs. Strawberry Vale, Topaz Park.
6:30 p.m. — Carnarvon Pony League, Uplands Gulf vs. Optimists, Carnarvon Park.

SOFTBALL
6:45 p.m. — Stuffy McGinnis Men's League; Labatts vs. Royal Oak, Central Park; Six Mile House vs. CFB Esquimalt, Heywood Avenue Park.
6:30 p.m. — Victoria Senior Women's League; MacDonald's Furniture vs. Stockers, Vicettes vs. Cosmos; Hyacinth Park.
6:30 p.m. — Commercial Men's League; London Boxing Club vs. Dicker-Martens, Action Transfers vs. Royal Trust; Macdonald Park.

LACROSSE
8 p.m. — Pacific Junior "A" League, Burnaby vs. Victoria, Memorial Arena.
8:30 p.m. — Vancouver Island Intermediate League, Esquimalt Teamsters vs. Nanaimo Falcons, Sports Centre.
8 p.m. — Vancouver Island Intermediate "B" League, Duncan vs. Saanich Midgets, Fuller's Lake Arena.

Horseshoe Standing

Greater Victoria Horseshoe Pitching Association standings after eighth week:

1. Doty's T.V.	48
2. Willows Gulf	45
3. Gordon Sporting Goods	36
4. Vancouver Island Brass	34
5. Payless Printing	33
6. Patterson Construction	32
7. Griffiths and Jones Trucking	29
8. City Brake	28
9. Ocean Express	23
10. Mutual Equipment	12

A Show of Power

NEW WESTMINSTER — Victoria Vicettes won the right to represent British Columbia at the Canada Summer Games by dominating an eight-team, double-loss elimination junior girls' softball tournament here at the weekend.

The Wally Yeamans-coached Vicettes scored 61 runs while allowing only six in four games.

No Victoria batter struck out during the tourney.

Vicettes claimed the berth officially by beating Vancouver Queens 10-4 Sunday afternoon. Queens, who had been dropped 9-2 by Vicettes in the morning contest, sprang back through the losers' bracket by downing Vancouver Legion, 5-4.

On Saturday, Vicettes hammered New Westminster 32-0 in a game called in the third inning and then blanked Victoria Stockers North Americans, 10-0.

Rosemary Fuller pitched all four games for Vicettes.

Diane Whittingham scored four runs in the final while Miss Fuller crossed the plate three times.

Jan Crook helped Vicettes take the morning game with a two-run homer in the first inning.

Stockers opened with an 11-4 victory over Surrey before losing to Vicettes on Saturday. On Sunday, Stockers topped Kamloops 12-4 before being eliminated 9-4 by Vancouver Legion.

A Baker's Dozen

RICHMOND — There seems to be no stopping the high-flying Victoria McDonald's Bread.

Another fine display in goal by John Hamilton and a six-point effort by Jim Lynch carried the Bakers to a 13-6 triumph over Richmond Roadrunners Saturday night.

It was the 12th straight win of the season for McDonalds, runaway leaders of the Pacific Junior "A" Lacrosse League, and the 11th loss in a row for Roadrunners, the defending champions who now occupy the league basement.

Hamilton the league's all-star goalkeeper last season, was terrific, stopping 44 shots, including 22 in a hectic second period when McDonalds played two men short on two separate occasions.

Backup goalkeeper Bill Robertson replaced Hamilton for the final minutes and he made four saves.

Lynch, the league scoring champion last season, scored four goals and had two assists.

Dan Green, Rick Sage and Mike Yeager all scored two goals each and Green had four assists. Jeevan Dillon, Mike Walsh and Glen Neuman were the other Victoria scorers.

Roadrunners, who were behind 5-1 after the first period and 9-3 after two periods, got goals from Dawrie Drozda, Tom Penway, Cliff Tomko, Dunc Innes, Harvey Olsen and Rich Robbins.

The game was a rough one and McDonalds drew 59 of the 103 minutes in penalties handed out.

Burnaby Cablevision, which plays Victoria at 8 p.m. Tuesday in Memorial Arena, defeated Coquitlam J-Hawks 16-13 Sunday at Burnaby.

Mike Holden and Nick Delmonico led Burnaby with three goals each while Dave Matheson chipped in a pair. Vern Baker paced Coquitlam with four goals while Barry Otterson had three goals and five assists.

	P	W	L	F	A	Pts.
VICTORIA	12	12	0	166	92	24
Burnaby	13	7	6	157	169	14
Surrey	12	5	7	161	168	10
Coquitlam	12	5	7	149	159	10
Richmond	13	2	11	148	193	4

Next game: Tonight — Richmond at Surrey.

Metchosin Hosts Best

Golfers from the host club packed away the major prizes Saturday in the annual Metchosin Open golf tournament.

Dave Thompson scored a three-under-par 65 to win low-gross honors while Ron Treleaven, 70-15—55, claimed the Phoenix Trophy as handicap winner.

Bob Johnstone of Metchosin, Brian Gandy of Colwood and K. Hincks of Gregarah, at 72; Art Binks of Metchosin and Gorge Vale, 73; Butch Williams of Cedar Hill, 74, and Bruce Rands of Cedar Hill, 75, were other gross leaders.

Doug Vincent of Metchosin was runnerup in the net parade with 78-21—57, followed by clubmates Frank Ross, Sid Chappell, Glen Willing, John Turner and Bill Graham.

Water-Ski Team Selected

VANCOUVER — Places on the six-member water-ski team that will represent British Columbia in the Canada Summer Games have been divided between Vancouver and Kelowna.

Greg Athans, Brian Ashley and Doug Ashley are the Kelowna skiers selected to the squad along with Vancouverites Janey Cody, Cindy Tuschek and Rick Wirtle.

AUTO
CUMBERBIRCH Insurance Agencies
937 YATES 388-4221

ELECTROHOME
RENT-TO-OWN COLOR TV
From Only 18.89 per month
3 Year Guarantee All Parts and Labor
CITY CENTRE TV
3970 Shelbourne 477-6971 next to Kmart in the Mall 10 a.m. to 10 p.m. daily

MANY LUXURY CARS DON'T GO FAR ENOUGH.
All of them have power steering and power brakes as standard.
But you have to pay extra for air conditioning and radial tires on some.
Others make you pay extra to sit on leather.
Most don't even offer fuel injection or four-wheel power-assisted disc brakes.
The Volvo 164E includes all of the above at no extra cost.
Shouldn't your next car be up to these standards?

Have a Look at Yates and Cook
McCALLUM MOTORS
386-6168
1101 Yates

EMPRESS PONTIAC
INSTALL VINYL TOPS
382-7121

COSTPLUSIM PORTSTRA YSFROMITA LY
1102 Government St. (At Fort)
Tel 388-5477
Open 7 Days & Nights

In your own way.
In your own time. On your own terms.
You'll take to the taste of Player's Filter.

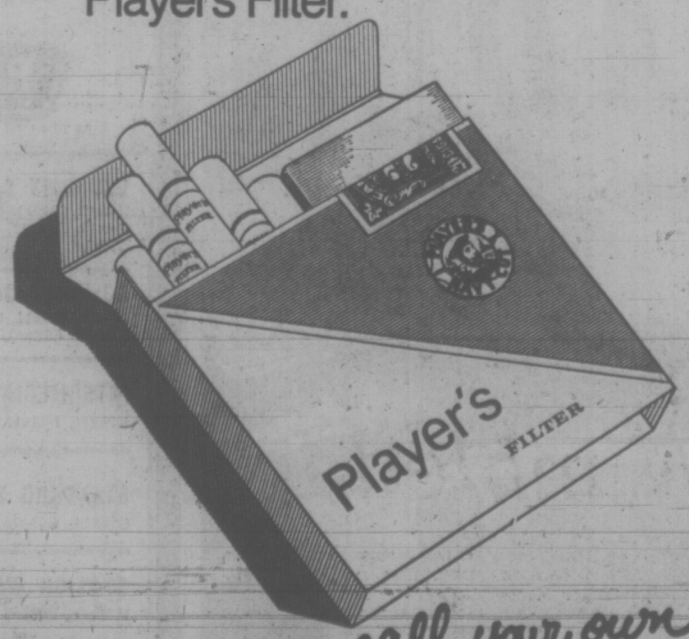

A taste you can call your own.
Warning: The Department of National Health and Welfare advises that danger to health increases with amount smoked.

SPEEDWAY MOTORS
STOP! LOOK
NO FURTHER FOR YOUR HOLIDAY TRAVEL CAMPER.
BUY NOW PRICES WILL NEVER BE LOWER

VOLKSWAGEN
CAMPERS AND VANS
● SPEEDWAY HAS THE BIGGEST SELECTION
● A CAR BY DAY — A TRAVEL UNIT FOR HOLIDAY
● TALK ABOUT GAS ECONOMY — COMPARE.
● NOW WITH AUTOMATIC TRANSMISSIONS
Speedway MOTORS LTD.
Volkswagen - Porsche - Audi
971 Yates at Vancouver St., Victoria, B.C. Phone 385-2415
IMMEDIATE DELIVERY FOR THIS WEEKEND

Bowerman Likes Payoff Better Than Exemption

VANCOUVER (CP) — Gary Bowerman, making "as good a shot as I've hit in some time," edged Bob Panasiuk in the third extra hole Sunday to win the tension-packed British Columbia open golf tournament in a battle of Ontario golfers.

Bowerman, now playing out of Richmond Hill, but planning to make Florida his home, toured the tight rain-drenched par-72 Richmond Golf Course in 68 in the final round to tie Panasiuk of Windsor and force the sudden-death playoff. Both players wound up with 213s, three under par for the 54 holes.

Bowerman said after his victory that he plans to move to Florida and play on the lucrative United States professional tour. He had played earlier this year in the U.S. but lost his playing card for not playing well enough under U.S. Golf Association rules.

Besides winning $3,000, he also gets an exemption into this year's Canadian Open as the low Canadian finisher.

"The exemption is nice, but right now I'll settle for the money," Bowerman said. "I think I could have qualified for the Open anyway."

Panasiuk, who has already qualified for the Canadian Open by virtue of his victory in last year's Canadian Professional Golfers Association tournament, took home $2,000 for finishing second.

Jim Love of Tacoma, Wash., was third with a 215 and was the only other golfer who managed to break par on the 6,376-yard course. He won $1,300.

Bill Wakeham of Cowichan, and Bob Duden of Portland, Ore., a past winner here, were next with par 216s and five other golfers were tied another shot back.

Doug Robb of Abbotsford, B.C., second-round leader, had the same problems that beset amateur Jim Stevenson of Redmond, Wash., who was on top after the opening 18 holes. Robb skied to 78 in the final round for a 217 while Stevenson, after an opening 68, went around in identical 78s in the final two rounds.

Wakeham, who closed out with a 73 Sunday, earned $950. The Cowichan professional now has won almost $4,000 in his last four tournament appearances.

John Morgan, unattached Victoria pro, picked up $630 with 76-69-72—217.

The low amateur was Doug Roxburgh of Vancouver, who had 221.

The Canadian tour now moves to Regina for the Saskatchewan Open, which begins Friday.

JOHN MORGAN
. . . pockets $630

★ ★ ★

G. Bowerman, Ont., $3,000	71-74-68—213
B. Panasiuk, Ont., $2,000	70-72-71—213
J. Love, Tacoma, $1,300	73-70-72—215
B. Wakeham, Cowichan, $950	71-72-73—216
B. Duden, Portland, $950	71-72-73—216
A. Mengert, Tacoma, $630	70-74-73—217
J. Morgan, Victoria, $630	76-69-72—217
G. Hamilton, Toronto, $630	73-72-72—217
H. Holzscheiter, Ont., $630	71-74-72—217
D. Robb, Abbotsford, $630	70-69-78—217
D. Doucet, Que., $425	72-71-75—218
G. Pitchford, Toronto, $425	74-73-71—218
J. Kindread, Fla., $281	71-73-75—219
L. Bradshaw, Toronto, $281	74-70-75—219
B. Johnson, Tacoma, $281	71-71-77—219
A. Kennedy, Richmond, $281	70-73-76—219
B. Tape, Kitchener, $165	73-72-75—220
R. Fischer, Mexico, $165	73-76-71—220
S. Homenuik, Man, $165	73-75-72—220
R. Carrasco, Calif., $165	73-75-72—220
J. Westover, Van., $165	72-75-73—220
D. Talbot, Que., $165	74-74-72—220
OTHER SCORES	
Dick Silverberg, Sidney	75-75-79—229
a-D. Donaldson, N. Van.	70-80-80—230
a-Bob Beauchemin, Vic.	75-78-79—232
Ron Cush, Victoria	79-80—DNF
Dick Munn, Vancouver	73-83—DNF
a-Dave Mick, Victoria	75-80—DNF
a-Keith Swetnam, Vic.	77-85—DNF

a-Denotes amateur.

Weather Curtails Softball Activity

Weather was the wet blanket that curtailed men's softball action at the weekend.

Bate Construction of Victoria defeated Courtenay Tyees 4-1 in the only Northwest International League game the teams were able to complete before calling off the remainder of the four-game series at Royal Athletic Park.

At Heywood, Port Angeles Telecable's first two batters came around with the runs that stood up for a 2-1 victory over CFB Esquimalt. Remaining Stuffy McGinnis League games were postponed.

The three Courtenay-Bates games washed out will be rescheduled for later in the season.

Stan (the Colonel) Kern checked Courtenay, which showed up with only nine players, on one hit. Bob Boudot's double and an error set up Courtenay's only run, but it didn't mar Kern's impressive record.

The big righthander has yet to give up an earned run in six Northwest League starts.

Solo homers by Don Lancaster and Ken Bate and Wayne Forland's two-run single accounted for Bates' runs.

At Heywood, Denny Sullivan allowed only three hits, including a home run by rival pitcher Bob Dobish, as Port Angeles clipped Esquimalt.

★ ★ ★

NORTHWEST LEAGUE

	W	L	Pct.	GBL
Seattle	18	0	1.000	—
VICTORIA	8	5	.615	7½
Shelton	6	10	.375	10
Abbotsford	2	9	.782	12½
Courtenay	1	11	.083	14

Courtenay	000 100 0—1	1	1
Victoria	010 210 x—4	6	1

Jim Broad and Julio Franchella; Stan Kern and Les Barber. Home runs: Victoria —Don Lancaster, Ken Bate.

MCGINNIS LEAGUE

	W	L	Pct.	GBL
Century Inn	18	3	.857	—
Seaboard Const.	13	6	.684	4
Bell's Men's Wear	11	8	.579	6
Royal Oak Sports	8	6	.571	6½
Port Angeles	8	9	.471	8
Mike's Sports	7	10	.412	9
Sooke Merchants	7	11	.389	9½
Six Mile House	7	12	.368	10
Labatts	6	12	.333	10½
CFB Esquimalt	6	14	.300	11½

Port Angeles	200 000—2	6	0
CFB Esquimalt	001 000—1	3	2

Denny Sullivan and Ed Bedford; Bob Dobish and Dave Kirkwood. Home run: CFB —Dobish.

MINOR BASEBALL

BABE RUTH LEAGUE
Cosmopolitan
Shelbourne Plaza Texaco 7, Graham Meats 3.
Cedar Hill Nurseries 4, Webb and Trace 3.

Saanich Evening Optimist
Oakcrest Foods 7, Lake Hill Meats 1.
Burfer Chef 8, Patterson Construction 2.

Esquimalt-Victoria
Victoria Optimists 4, Menzies Plumbing 1.
Oak Bay 18, Canadian Foresters 4.

PONY LEAGUE
Carnarvon
Foresters 7, Uplands Gulf 6.
Oak Bay Lions 8, Evening Optimists 5.
Henderson Realty 4, Century Inn 1.

LITTLE LEAGUE
Esquimalt
Chiefs 2, Yarrows 1.

Saturday
BABE RUTH
Cosmopolitan
Webb and Trace 9, Ram Shack 0.

PONY
Carnarvon
Cablevision 8, Oak Bay Texaco 0.

(Exhibitions)
Cablevision 7, Seattle Exxons 4.
Oak Bay Lions 5, Seattle Exxons 2.
Seattle Pirates 5, Evening Optimists 0.
Seattle Pirates 11, Century Inn Cougars 9.

Miller Wins Title In Club Tourney

Top-seeded Greg Miller hurried his way through a 6-1, 6-1 men's singles final against veteran Ted Smythe Sunday to collect the only title before rain washed out the annual tennis championships at the Victoria Racquet Club.

Brenda Cameron, the top seed, took the first set 7-5 against a determined Sandra Moss before rain stopped the women's singles final. That match will be completed and the doubles finals played during the week.

Miller beat Joe Lachmund 6-4, 6-2 amd Smythe defeated Barry Waters 6-4, 7-5 in Saturday's semi-finals. Miss Cameron downed Renata von Ilberg 6-3, 6-1 and Miss Moss got past Nina Bland 6-3, 7-6.

Miller also reached two other finals, partnering Racquet Club pro Ray Aldeguer to a 6-4, 6-1 win over Waters and Keith Taylor in the men's doubles semi-final and teaming with Wendy Cuppage for a 6-1, 6-4 victory over R. C. Miller and Viv Davies in the mixed doubles.

Lachmund and Stuart Walton upset Smythe and R. C. Miller 4-6, 6-4, 6-1 to reach the men's doubles final and Aldeguer and 14-year-old Nina Bland made it to the mixed final with a 6-0, 6-1 win over Gordon Hartley and Miss Moss.

Mrs. Cuppage and Sally Hemeon beat Miss Moss and Mrs. von Ilberg 6-3, 6-2 and Miss Davies and Lyn Hawes beat Corina and Nina Bland 6-2, 6-3 in the women's doubles semi-finals.

Delays Benefit Oregon Driver

Harold Hardesty of Medford, Ore., isn't the least bit sorry rain postponed the 100-lap Carlings Victoria Challenge open super-stock competition Sunday afternoon at Western Speedway.

Hardesty wouldn't have made the original program, which had been postponed by rain from Saturday night. He was setting a new track record on the half-mile paved oval in Portland at the time.

When he heard the Western program had been rained out, his crew brought the car up to Victoria in time for the Sunday start, which attracted approximately 1,800 fans.

However, when it came time for Hardesty to fly to Victoria on Sunday, his plane was fogged in at Portland.

The 1972 International Drivers' Challenge champion now expects to be in the infield tonight when time trials get underway at 7 p.m. Most of the cars timed in Sunday, before the rain started, but Speedway officials decided all cars should go through time trials under the same conditions.

★ ★ ★

ELSEWHERE: France's Jean-Pierre Jarier, in a March-BMW, led from start to finish Sunday to win his fourth European championship formula II race at Rouen, France . . . Germany's Jochen Mass was second in the Grand Prix, overshadowed by the death of British driver Gerry Birrell . . . The 28-year-old driver died of injuries suffered in a crash while practising Saturday . . .

David Pearson took the lead with 22 laps to go Sunday and nipped Buddy Baker to win NASCAR's Motor State 400 at Michigan International Speedway . . . Richard Petty was third . . . at Mount Pocono, Pa., Indianapolis winner Gordon Johncock and Mark Donohue, despite balky motors, paced final qualifying competition for the July 1 Schaefer 500-mile race . . .

Smith Retains Cincinnati Post

BUFFALO (AP) — Floyd Smith, who guided Cincinnati Swords to the American Hockey League's Calder Cup playoff championship last season, has accepted a new contract with the club as coach and assistant general manager. His signing was announced by the Swords' parent club, Buffalo Sabres of the National Hockey League.

Selectors Approve Robinson, Bolitho

Four players from Vancouver Island were included on the starting lineup of the provincial squad announced Sunday which will tackel Cruzeiro of Brazil in an an international exhibition soccer match Tuesday at 8 p.m. in Vancouver's Empire Stadium.

Brian Robinson and Bob Bolitho of Victoria will be joined by Kim Blank and Ray Telford of Nanaimo on the B.C. XI.

In addition to Bolitho and Blank, other members of the provincial 21-and-under Canada Games squad named to the side were Garry Ayre, Darryl Sampson and Brian Gant of the Lower Mainland.

Rounding out the starting lineup were Tony Chursky, Bob Lenarduzzi, Gerry Heaney and Glen Johnson.

Substitutes are George Hyne of Victoria, Gord Manzini of Nanaimo, who attends the University of Victoria, Brian Budd, Jeff Sim, John Connor, Chris Bennett, Gary Thompson and Lon Passhélia.

Ike MacKay and Bruce Twamley, both of Victoria, were wanted for the team but are injured and unable to play.

The juniors were selected for the side after an exhibition match against a Victoria all-star side at the Sportsarama festivities Saturday at Lambrick Park. Juniors defeated the all-stars 2-0 on goals by Hyne and Budd.

Hunters, Burnaby In Step

The tight, two-way argument between E. J. Hunter of Saanich and Burnaby Cablevision in the West Coast Junior "B" Lacrosse League failed to move towards a "settlement area" Sunday.

Both won.

Saanich, clicking for six power-play goals, defeated Port Coquitlam 15-12 at Pearkes Arena while Burnaby, enjoying home-floor advantage, romped to an easy 23-8 victory over Victoria's Island Pacific Oil.

Kelly McLennahen, with six goals and two assists, and Wayne Mattison, with four goals, spearheaded Burnaby's assault against the Oilers.

Saanich boosted its won-lost-tied record to 8-1-1 despite the loss of coach Ken Alexander, ejected from the rough game at Pearkes.

The Hunters were served best by the combination of Kevin Alexander, Darrel Dean and Kurt Robb. Alexander scored four goals and three assists while his linemates each accounted for three goals and one assist.

Dan Green and Lee Hegan both added two goals while Barry Hilton clicked for one. Todd Gillespie, Darrell Bipinie and Chuck Chambers each scored twice for Port Coquitlam. Gillespie also picked up four assists.

SOCCER MEETING

Victoria West United soccer club will hold its annual general meeting at 7:30 tonight in Lambrick Park.

Thompsons Tied

Brothers Brian and Ivan Thompson of Victoria Shamrocks are deadlocked for second place on the Western Lacrosse Association scoring list at the midway point in the season.

Both are only two points behind league-leading Paul Parnell of New Westminster Salmonbellies, who has accumulated 50 points with 15 goals and a league high of 35 assists.

Shamrocks play three games this week, including two in Memorial Arena. Victoria visits Vancouver on Tuesday, meets the same team at home Wednesday and plays host to Coquitlam Adanacs on Saturday.

Top 20 scorers and ties:

	PIM	G	A	Pts.
Parnell, N.W.	6	15	35	50
I. Thompson, Vic.	8	26	22	48
B. Thompson, Vic.	29	20	28	48
Parsons Coq.	15	15	29	44
Cameron, Coq.	0	15	27	42
Rickbell, Coq.	20	24	17	41
Fredrickson, Van.	14	17	21	38
Todman, Van.	62	7	31	38
Hayes, Van.	39	28	8	36
Babcock, Van.	4	7	29	36
Allen, Coq.	2	22	14	36
Foote, Van.	33	16	20	36
D. Tasker, Van.	2	19	15	34
Grady, Coq.	14	24	7	31
Scott, Coy.	42	8	23	31
Litzenberger, Van.	14	15	16	31
Bradley, Coq.	18	8	22	30
Dhillon, Vic.	8	9	20	29
Goulding, Coq.	8	9	20	29
Goulding, Coq.	8	9	20	29
Powless, Coq.	8	8	21	29
R. Dillon, Vic	0	12	16	28
Weithwaite, N.W.	82	14	14	28
Winzoski, N.W.	4	7	20	27
Beaulac, Vic.	17	7	19	26

TAX DEADLINE COMING!

VICTORIA CITY TAXES
ARE DUE AND PAYABLE
FRIDAY, JUNE 29

Avoid first penalty of 5% which will be added July 4th.
A. G. JOYCE
Assessor-Collector

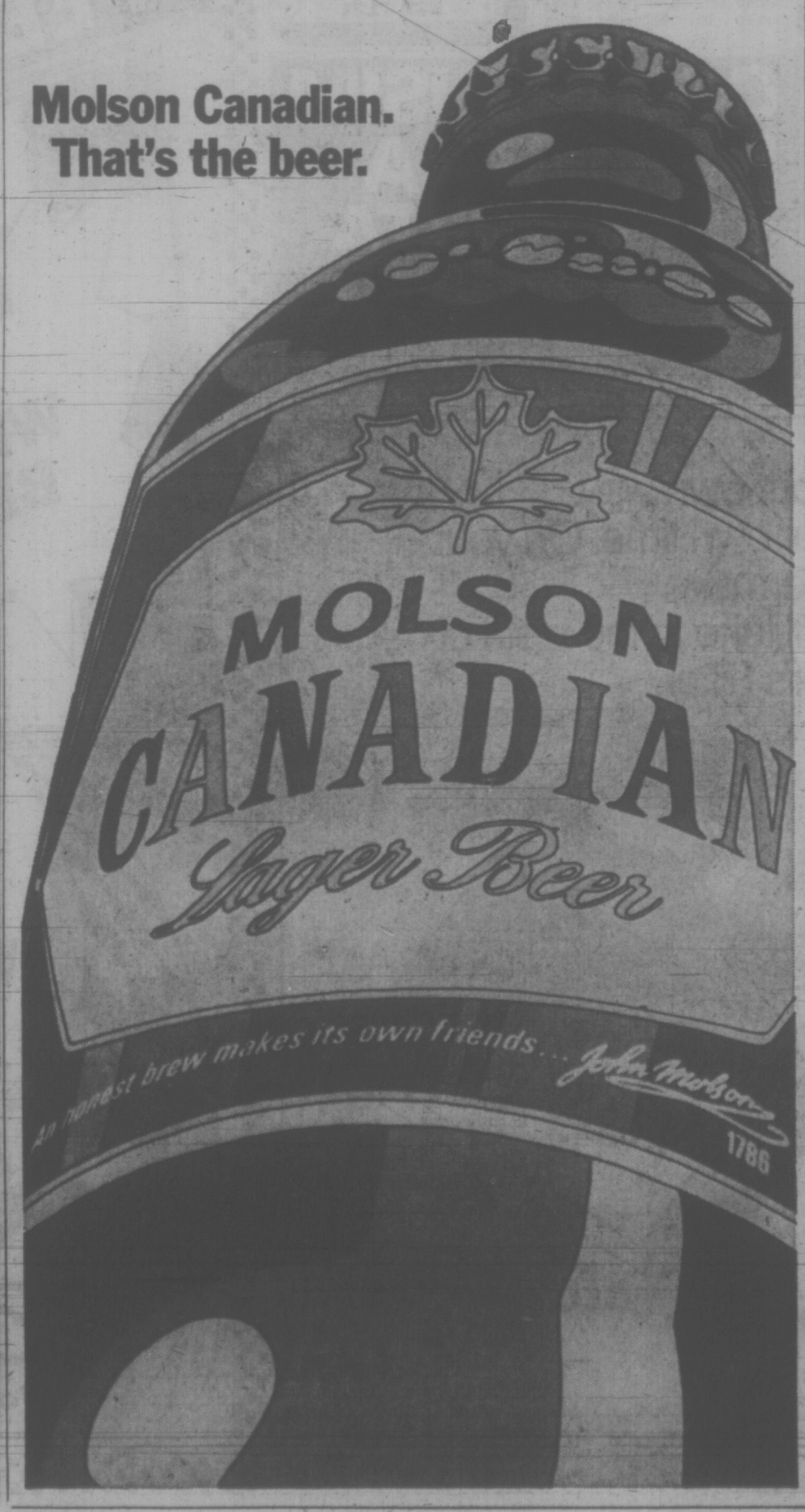

Brian Holley
SERVICE AND PARTS
8 A.M. TO 8 P.M. DAILY
3319 DOUGLAS ST.
at Cloverdale
384-1161 (Licence D2785)
VOLVO

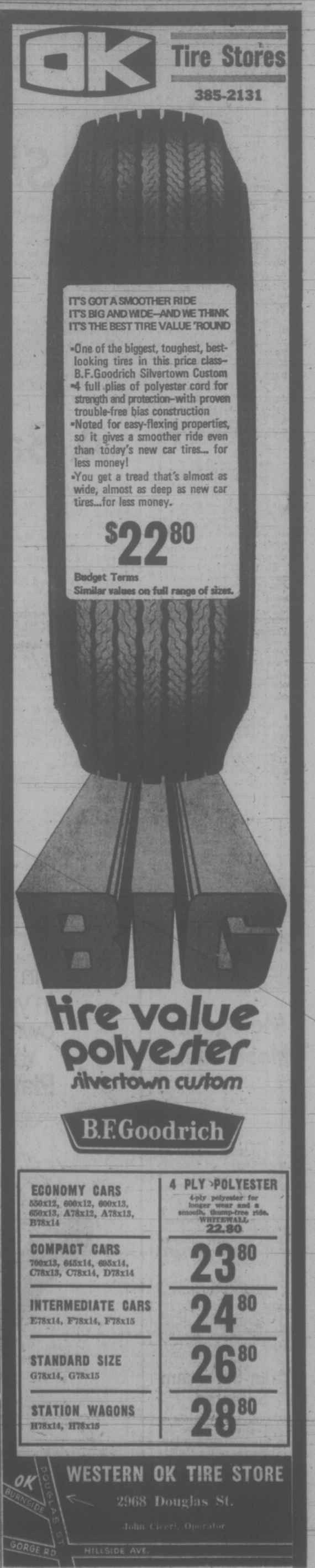

RACE RESULTS

EXHIBITION PARK

First Race — $1,550, claiming, three-year-olds, six and one half furlongs:
Humaing (Cuthbertson) $6.20 $4.70 $3.90
Pacific Maid (Terry) 10.20 6.50
Marishka's Gal (Chabara) 4.90
Also ran: Good Decision, High Blue See, Our Derby Girl, Dance The Wind, Taranne, Ruskin Eyes, Heritage Court. Time: 1:21 2-5. Quinella paid: $44.

Second Race — $2,025, allowance, three-year-olds, six and one half furlongs:
Heers Hope (Broomfield) $16.00 $6.50 $4.90
Winning Wonder J (A. Smith) 4.10 3.20
Info Orbit (Blanco) 11.50
Also ran: Palingenesis, Ruler D, Foreign Minister, Kelaway, Double Circle, Garden Song, Dale's Shadow. Time: 1:20 1-5.

Third Race — $2,025, claiming, three- and four-year-olds, six and one half furlongs:
Nicana (A. Smith) $13.40 $5.50 $3.00
Pirates Image (Frazier) 3.40 2.50
Vanity Magic (Terry) 2.60
Also ran: Lory Brand, Lunar Wind, Konni Lake. Time: 1:18 2-5.

Fourth Race — $2,025, claiming, four-year-olds and up, six and one half furlongs:
Similkameen (Munoz) $22.40 $8.20 $5.50
Dual Personality (Swatuk) 3.50 2.90
Greek Gean (Chabara) 4.50
Also ran: Rullah World, Gellatly Point, Tru Lotti, Double Ending, Leveloff's Star, Exempt, Mr. Knockout. Time: 1:18 1-5, Exactor Paid: $110.10.

Fifth Race — $2,125, claiming, four-year-olds and up, mile and one sixteenth:
Seityoursights (Terry) $6.10 $3.50 $2.70
Conak (Sandoval) 3.80 2.90
Dr. G. G. Mac (Dailey) 4.50
Also ran: Hasty Pirate, Bold Bruce, Zorba, Reefnot, Franks Idol, Velasquez, Call Shot. Time 1:47.

Sixth Race — $2,510, claiming, four-year-olds and up, mile and one sixteenth:
Without End (Cuthbertson) $32.00 $15.00 $8.80
Gentle Sohere (Chabara) 21.60 5.90
Willy White Wheels (Terry) 3.70
Also ran: Buckskin Billy, Scottish Crystal, Old Times Again, Glad Daddy, Double Pretty, Sir Darcy, Calenamore. Time: 1:46 4-5, Exactor Paid: $315.20.

Seventh Race — $3,300, claiming, four-year-olds and up, six and one-half furlongs:
Ciballer (A. Smith) $10.20 $5.00 $4.50
Rural Summer (Blanco) 5.40 4.80
Brandy Magic (Terry) 3.90
Also ran: Couger Lee, Rugged Campaigner, Mr. J. A. D. Time 1:17 2-5.

Eighth Race — $7,500, added, Sun Handicap, three-year-olds and up, one and one-sixteenth miles:
Love Your Host (Cuthbertson) $8.60 $4.30 $3.30
Coral Isle (Chabara) 3.80 2.80
Nine O'Clock Gun (J. Arnold) 4.30
Also ran: Keep Your Promise, Grand Bolero, Pony Soldier, Carry Sabers, Hallman, Garry's Choice, Shadows Dividend. Time 1:43 3-5.

Ninth Race — $2,125 claiming, three and four-year-olds, one and one-sixteenth miles:
Stevaston Hwy (A. Smith) $18.90 $9.40 $4.90
Betting Fool (Sandoval) 7.60 5.10
Mee Lie (Chabara) 9.10
Also ran: Elsie J., Clear The Way, Fairburn's Pride, Austin Tayshush, Jack To a King, Escapade, Northern Fuzz. Time 1:47. Quinella paid $72.20.
Attendance: 7598. Mutuel handle: $538,326.

La Prevoyante's Loss Muddles Plate Picture

Times News Services

Love Your Host virtually stepped out of a truck and into the winner's circle at Vancouver's Exhibition Park while La Prevoyante lost her halo with the $2 bettors at Toronto's Woodbine racetrack.

Love Your Host, a seven-year-old chestnut owned by Canada West Ranches, didn't arrive in Vancouver from Alberta until late Friday afternoon — but won the $8,520 Sun Handicap by a neck over Coral Isle on Saturday.

Nine O'Clock Gun was third, favored Keep Your Promise fourth, and Shadow's Dividend, owned by Tom Druce of Victoria, was far back in the field of 10.

★ ★ ★

At Toronto, La Prevoyante was an overwhelming 1-to-20 choice to win the $60,325 Canadian Oaks but finished a disappointing third after leading by 12 lengths at one time.

Square Angel, the winner, and Impressive Lady both made up three lengths in the backstretch to beat out La Prevoyante and make next Saturday's Queen's Plate — Canada's richest race — a wide-open affair.

Jockey John Le Blanc said La Prevoyante ran almost the entire race under a hold and "had nothing" when he let go of the reins in the stretch.

★ ★ ★

Bill Shoemaker, rejected by the owner of favored Cougar II, won his revenge Sunday by riding Canadian-owned Kennedy Road to an upset victory in the $150,000 Gold Cup race at Hollywood Park.

Cougar finished third. Laffit Pincay Jr., had been chosen to ride Cougar by owner Mary Florsheim Jones when she decided against Shoemaker.

Quack, the defending champions, placed second.

The crowd of 43,500 booed Mrs. Jones when she came into the paddock, cheered Shoemaker and Kennedy Road and had more boos for Cougar II, an erstwhile favorite, when the horses went on to the track.

Kennedy Road, winner of the Queen's Plate in 1971, is owned by A. W. Stollery of Toronto. He paid $10.40, $4, and $2.20.

For Shoemaker, the 41-year-old saddle king, the triumph was his 985th in races worth $100,000 or more and 6,508th as the world's winningest jockey.

★ ★ ★

At Seattle's Longacres, a "mystery horse" came in from Canada to score an upset victory over Turbulator, holder of the world record for the 6½ furlongs.

Canadian-owned Venpower held on to win by a neck over Dancing Ruler with fast-closing Turbulator third.

Venpower has made only one start in the past two years and was an unknown quantity. Owner Clarence Hoggard of Vancouver explained that the horse's ownership had been tied up in litigation. Hoggard, admitting he knew "very little" about his horse, said he didn't bet a cent.

He should have. Venpower paid $47.70, $16.50 and $6.40.

Farmers Join Gorge on Top

Farmer Construction won two of three Sunday encounters with Gorge Hotel to move into a tie for first place with their Victoria Senior Baseball League rivals.

Farmers won the first game at Lambrick Park 3-2 after playing one inning of a continued battle which had ended in a 2-2 draw after eight innings on June 5.

Gorge emerged with a 3-2 decision in the second game but Farmers came back with a 10-hit barrage in the final tussle to collect a 9-0 shutout.

Pitcher George Brice won his own game for Farmers by singling in Randy Johnson to end the nine-inning affair.

Waye O'Malley was the key man in the Gorge victory. He drove in two runs with a bases-loaded single in the first inning and pushed another run across by drawing a walk with the bases loaded in the second.

In addition to the 10 hits, Farmers collected six unearned runs in the second inning en route to the final win.

	W	L	Pct.	GBL
Gorge Hotel	9	7	.563	—
Farmer Const.	9	7	.563	—
Al's Home Service	8	9	.471	1½
Greaves Movers	6	9	.400	2½

Gorge Hotel 011 000 000—2 7 1
Farmer Const. 000 110 001—3 6 4
Rick Cook 3-3 and Tom Robertson; George Brice 5-1 and George Pakos.
Second game:
Farmer Const. 011 000 0—2 3 2
Gorge Hotel 210 000 x—3 2 1
Brice 5-2 and Pakos; Cook 4-3 and Robertson. Home run: Farmers —Glen Wallis 2nd.
Third game:
Gorge Hotel 000 000 0—0 5 3
Farmer Const. 162 000 x—9 10 0
Pete Jolly 4-2, Stan Thame (4) and Robertson; Bob Mabee, Glen Campbell 2-0 (5) and Pakos.

Bradshaw On B.C. Team

Glen Bradshaw of Victoria will play for B.C. in the junior Davis Cup tournament in Winnipeg July 19 to 21.

Bradshaw, who is a member of the Victoria Racquet Club, was one of two boys and two girls named to the B.C. junior team following trials involving 16 players in Vancouver.

The others chosen were Dave Johnson of Vancouver Lawn Tennis Club and Taffy Savard and Patti Moran, both of Jericho Tennis Club in Vancouver.

Thirty-two top juniors from across Canada will take part in the national tournament in Winnipeg and winners and runners-up in both boys' and girls' events will receive grants to compete internationally next year.

Datsun 1200. Our economy champion.

The Datsun 1200 Sedan is our lowest-priced car. It's also our most economical: around 30 miles per gallon. The 1200 has lots of other things going for it, too. Safety front disc brakes. Full-vinyl interior with bucket seats. Four-speed fully-synchronized stick shift. (3-speed automatic transmission optional.) Whitewalls. And more, included at no extra cost.

Datsun 1200. It sure beats whatever's second.

THREE POINT... MOTORS LTD. DATSUN

2620 Government St. 385-6737

Motor Dealer Licence D3075

ELECTROHOME

RENT-TO-OWN COLOR TV

From Only 18.89 per month

3 Year Guarantee All Parts and Labor

CITY CENTRE TV

3970 Shelbourne 477-6971 next to Kmart in the Mall 10 a.m. to 10 p.m. daily

Over 50 years of dedicated service to all faiths

Locally Owned — Centrally Located

McCALL BROS

FUNERAL DIRECTORS LTD.

1400 Vancouver St. Phone 385-4465

Mrs. June Yeats

Has your car's get-up-and-go got up and gone?

Sooner or later, your car is going to start acting its age.

The symptoms are easy to spot:

Power loss.
Chattering engine.
Low oil pressure.
Oil burning.
Smoking exhaust.
Usually followed by expensive repair bills.

Before any of that happens, give your car the Bardahl treatment.

Bardahl B2 is a motor oil stabilizer made specially for older cars or cars burning excessive oil. An exclusive polar organic formula enables it to "plate" itself to metal surfaces.

Bardahl B2 stabilizes engine oil so it adheres to worn rings and cylinders and stays where it's supposed to be...rather than escaping freely into the combustion chamber.

What's it all mean? Simply this:

A Bardahl B2 treatment shows up in your car — fast.

Your engine runs smoother and quieter. With new power.

Oil burning is reduced up to 100%.

And your repair bills go down.

What about newer cars?

If your car's engine is in good condition and not burning oil, use Bardahl B1 oil additive. Bardahl B1 maintains new car performance by reducing engine friction and wear. And the exclusive Bardahl polar organic formula means even more protection for your car.

Add Bardahl B1 or Bardahl B2 to your car today.

Then watch your car get up and go.

BARDAHL

The people who make your car get up and go.

Bardahl B1 oil additive and Bardahl B2 oil stabilizer are available at automotive stores and selected service stations across Canada. Bardahl also makes 17 other fine automotive products to help your car run better.

MAVERICK MARKET

ESQUIMALT ROAD AT HEAD STREET

We Reserve the Right to Limit Quantities

OPEN SUNDAY 11 a.m. to 5 p.m.

MON. to WED. 10 a.m. - 7 p.m.; THURS., FRI. 10 - 9 p.m.; SAT. 9 - 6 p.m.

PRICES EFFECTIVE JUNE 26, 27, 28

QUALITY VARIETY SERVICE = BETTER VALUE

GRAIN FED — GOVERNMENT INSPECTED
PORK STEAK lb. 79c

NO. 1 SWIFT'S BULK WIENERS lb. 65c

CORNISH GAME HENS UTILITY, EACH 79c

IMPORTED WATERMELON lb. 9c

LOCAL RADISH AND GREEN ONIONS 3 for 29c

TODDLER SIZE — 60's FLUSH-A-BYES PKG. 2 89

DOLE PINEAPPLE JUICE 2 48-oz. TINS 69c

LIBBY'S TOMATO JUICE 2 48-oz. TINS 89c

STARKIST SOLID WHITE TUNA 7-oz. TIN 59c

SWIFT'S PREM LUNCHEON MEAT 12-oz. TIN 55c

PICNIC BRAND BEANS WITH PORK SPAGHETTI OR TOMATO SAUCE 6 14-oz. TINS 1 00

REYNOLD'S ALUMINUM FOIL 18"x25' 69c

LAURA SECORD PUDDING 4 5-oz. TINS 69c

ROYALE BATHROOM TISSUE 3 2-ROLL PACKS 1 00

TIDE KING SIZE DETERGENT KING SIZE 1 69

PICNIC AND CAMPER SPECIALS

CARLTON CLUB POP 10 10-oz. tins 1 00 CASE OF 24 TINS 2 38

MARTHA LAINE HAMBURGER AND HOT DOG BUNS 12's 39c

KRISPEE POTATO CHIPS TRI-PAK BOX 37c

IMPORTED GREEN SEEDLESS GRAPES lb. 49c

We Reserve the Right to Limit Quantities

SUPER-VALU

1515 PANDORA AVENUE

MON. to WED. 9:30 - 6 p.m.; THURS., FRI. 9:30 - 9 p.m.; SAT. 9 - 6 p.m.

It's at the Bay

JULY WHITE SALE

Bargain hunters, arise! Head for the Bay — for a month - long festival of values! But shop early . . . great buys like these won't last!

M10 **Tex-Made "Riviera" Sheets & Cases**
Contemporary stripes of cotton/polyester in tones of gold, green or plum. Flat and fitted styles. Flat sheets and cases have floral border.

Twin,	**Sale 5.49**	Queen,	**Sale 7.29**
Double,	**Sale 5.99**	King,	**Sale 8.99**
		Cases,	**Sale 2.69 pr.**

M11 **Tex-Made "Romance" Sheets & Cases**
Delicate floral rose pattern on white background. No-iron cotton/polyester in shades of pink, lilac or gold. Flat sheets have lace trim. Fitted styles available.

Twin,	**Sale 5.49**	Queen,	**Sale 7.29**
Double,	**Sale 5.99**	Cases,	**Sale 2.69 pr.**

Pillows

M16 **Baycrest Feather & Down Pillows.** Soft waterfowl feathers (70%) and down (30%). 21"x27" cut size, with linen finished ticking and piped edges. Pink or blue. **Sale 8.49**

M17 **Baycrest Supersoft Deluxe Pillows.** Luxurious rayon satin brocade cover, with English downproof Cambric interlining. 80% down, 20% feather (waterfowl) 21"x27" cut. White only. **Sale 18.99**

M18 **The Bay Mixed Feather Pillow** 80% chicken feather and 20% waterfowl feather for firm quality. Floral striped, featherproof blue ticking with piped edges. 21"x27" cut. **Sale 4.99**

M19 **Baycrest Fortrel Pillow.** Non-allergenic Fortrel polyester fill for shape - retaining comfort. Blue and white floral lace ticking, 20"x26" cut size. **Sale 4.49**

M20 **Baycrest Foam Latex Pillow.** Firm, shape-retaining pillow, 16"x24"x5", with removeable white ticking. **Sale 5.99**

Bathroom Accessories

M21 **Cannon "Shasta Daisy" Towel Ensemble.** Floral jacquard pattern on sheared cotton terry. Two-tone colours with fringed edges. Dominant shades of orange, green, blue or pink.

Bath size,	**Sale 2.39**
Hand size,	**Sale 1.49**
Face cloth,	**Sale .79**

M22 **Cannon Solid Shade Velour Towels.** Luxurious sheared finish with fringed edges. Pink, orange, gold, blue and grape.

Bath size,	**Sale 2.39**
Hand Size,	**Sale 1.49**
Face Cloth,	**Sale .79**

M23 **Cannon "Sierra Stripe" Towel Ensemble.** Striking co-ordinated stripes on a fringed towel with velour finish. Pink, orange, green or grape.

Bath size	**Sale 2.39**
Hand size,	**Sale 1.49**
Face cloth,	**Sale .79**

M24 **Baycrest Cotton Bath Mat & Tank Set.** Deep pile cotton mat with non-slip Latex backing. Mat is 21"x34". Both in gold, pink, purple, green, olive, violet and pumpkin.

Lid & Mat Set,	**Sale 4.49**
Tank Set,	**Sale 3.99**

Bedroom Accessories

M27 **"Carnival" Woven Jacquard Spread.** Circular woven pattern in gold, olive, orange, red or turquoise. Cotton/polyester, machine washable. With rounded corners and fringe.

Twin,	**Sale 16.99**
Double,	**Sale 16.99**

M28 **Baycrest Contour Fitted Mattress Pads.** Protect your mattress with white, polyester filled pads.

Twin,	**Sale 5.99**
Double,	**Sale 7.99**
Queen,	**Sale 9.99**
King	**Sale 11.99**
Twin XL,	**Sale 6.99**
Double XL,	**Sale 8.99**

Sheets, Blankets & Comforters

M12 **"Trousseau" No-Iron White Sheets & Cases** from Tex-Made. Cotton/polyester, made in Canada.

	Flat	Fitted	
Single	63"x100"	—	**Sale 3.89**
Twin	72"x100"	39"x75"	**Sale 4.09**
Twin XL	—	39"x80"	**Sale 4.39**
Three Quarter	—	48"x75"	**Sale 4.39**
Double	81"x100"	54"x75"	**Sale 4.59**
Double XL	—	54"x80"	**Sale 4.79**
Queen	90"x110"	60"x80"	**Sale 5.69**
King	108"x110"	78"x80"	**Sale 7.69**
Cases (Standard, 42"x33")			**Sale 2.19 pr.**
Cases (King size, 42"x43")			**Sale 2.99 pr.**

M13 **Kenwood Blankets.** "Ramcrest" pure virgin wool blankets with 6" satin binding. Mothprooled and long lasting. Space blue, gold, azalea, moss, white, Spanish gold, cinnamon, or sea green.

Single, 60"x84"	**Sale 15.99**
Double, 72"x84"	**Sale 17.99**
Double XL, 80"x90"	**Sale 20.99**
Queen, 80"x100"	**Sale 26.99**

M14 **"Romance" Screen Print Blankets.** Machine washable polyester/rayon blankets to match Romance sheets. In pink, blue, gold or lilac, with 5" nylon binding. Perma-napped for long - lasting good looks. 72"x90" only. **Sale 8.99**

M15 **"Tulips" Fortrel Polyester Filled Comforter** Floral printed rayon taffeta in deep, glowing colours. Solid colour flannelette backing. In blues, pinks, or golds.

Twin,	**Sale 10.99**
Double,	**Sale 12.99**
Queen,	**Sale 16.99**

Kitchen Needs

M25 **Checked Terry Kitchen Ensemble.** "Knob Hill" pattern is machine washable, bears the Good Housekeeping Seal of Approval. In red, gold or tricolour checks.

Kitchen Towels,	**Sale 1.19**
Apron,	**Sale 1.99**
Dish Cloth,	**Sale .49**
Pot Holder,	**Sale .49**

M26 **Printed Linen Tea Towels.** Assorted colours in different patterns. 18"x30" **Sale .59**

Staples, Downtown, (Fifth floor) Lougheed, Richmond, Surrey, Victoria, Kelowna, Prince George, Trail, Vernon, Penticton, Kamloops.

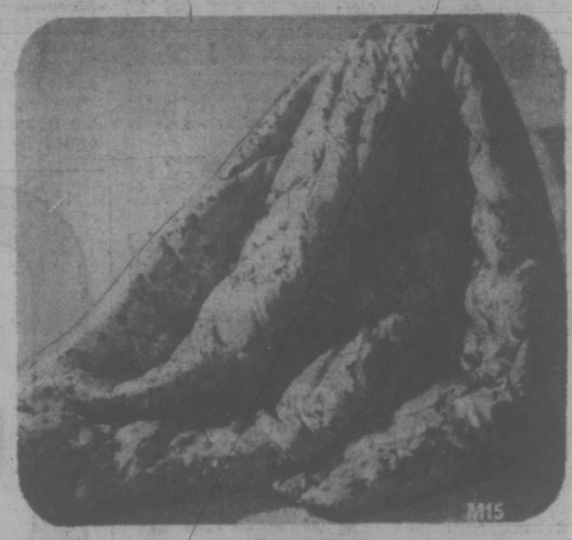

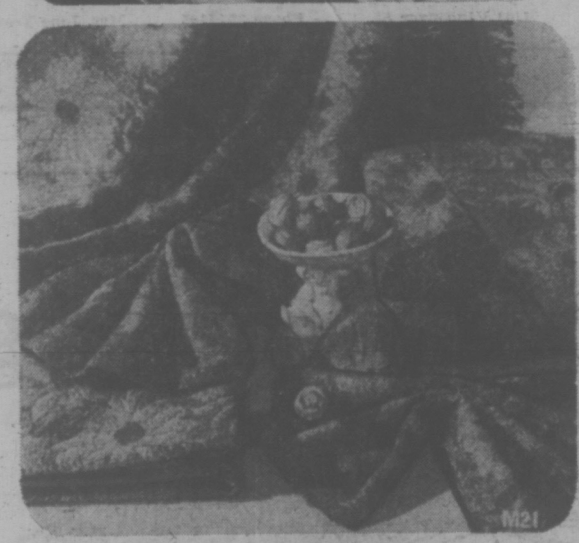

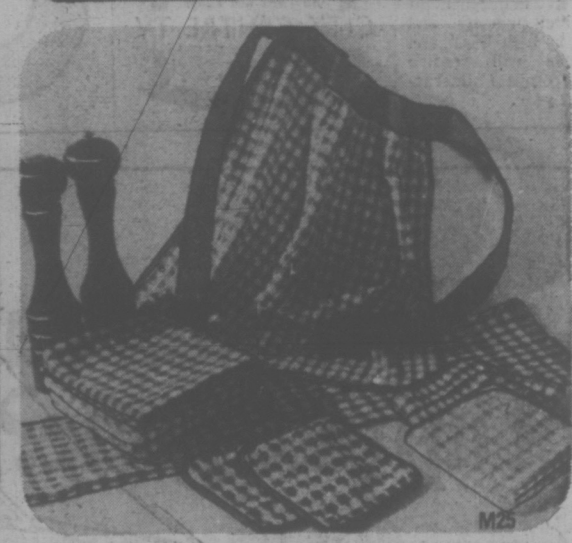

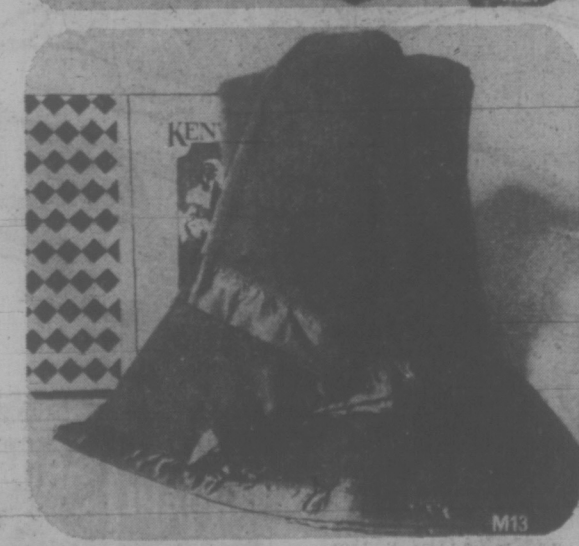

CLIP AND MAIL TO THE BAY

ITEM	COLOUR	SIZE	QUANTITY	PRICE

(ADD 5% B.C. SALES TAX)

NAME .....
ADDRESS .....
BAY ACCOUNTING NO. .....
CHEQUE .....
(DO NOT MAIL CASH)

Phone 385-1311 . . . order board open 8:30 a.m.

GULF ISLANDS AND ISLAND CENTRES OUTSIDE GREATER VICTORIA AREA CALL TOLL FREE ZENITH 6040.
DAILY STORE HOURS 9:30 A.M. TO 5:30 P.M. OPEN THURSDAY AND FRIDAY 9:30 A.M. TO 9:30 P.M. FREE CUSTOMER PARKING.

THERE'S MORE FOR YOU DOWNTOWN

Hudson's Bay Company

George and Molly Hunt measuring gull egg at one of the hundreds of nesting sites

Photos by Harold Hosford

Pelagic cormorants, the cliff-dwellers of Mandarte, with one of the many blinds

Treasure Island Just Off Sidney

By HAROLD HOSFORD

"A treasure trove of natural history."

That's the way Dr. George Hunt of the University of California describes Mandarte Island. Others have described this great hunk of rock, less esoterically, as a good place to catch cod.

Whatever your terms of reference, if you're in Miners Channel just east of Sidney Spit you can't fail to notice Mandarte. Yes, you know the one — with the shacks on top — and the birds draped all over it.

And it's those birds that bring a gleam to George Hunt's eyes. He's like a child let loose in a candy store as he surveys his summer kingdom. George is a biologist and his specialty is gulls. No wonder Mandarte looks so good; more than 2,000 pairs of glaucous-winged gulls nest there.

Dr. Hunt, and his wife Molly, are spending the summer on the six-acre rock outcrop once known as Ridge Rock and marked as Bare Island on some maps. This'll be their second summer on the island. In 1971 they laid the groundwork for the studies they hope to complete this year.

The Hunts are carrying on a tradition of summer scientific research that has made Mandarte unique among sea bird colonies on Canada's west coast.

Since 1957, researchers from the University of British Columbia, as well as many other houses of higher learning across the continent, have made annual pilgrimages to the island to delve into the innermost secrets of the private lives of the birds nesting there.

In the late 50s and early 60s it was a band of intrepid young immigrants from Holland who, under the aegis of Dr. Ian MacTaggart Cowan of UBC, left an indelible record of research and investigation, that became the base on which subsequent studies were developed.

There was Gerald van Tets with his work on cormorants; Rudi Drent on guillemots and Kees Vermeer on glaucous-winged gulls.

More recently there was John Ward, who received his Ph.D. from UBC on the basis of his work on Mandarte's gulls.

But the history of bird study on Mandarte goes much further back than 1957, back at least to 1915. In that year W. B. Anderson lived on the island for one summer as a warden and his report, published in 1916 by the British Columbia Provincial Museum, is the earliest census of the birds using the island.

Between 1921 and 1937, James A. Munro visited Mandarte several times, doing surveys for the Canadian Wildlife Service. It was he, who in 1927 on Mandarte, discovered the first nests of double-crested cormorants on Canada's west coast.

The Victoria Natural History Society made its mark too through the records of its members who visited the island periodically to survey the nesting birds.

Eggs Once Source of Food

For centuries the eggs and young of those birds were an important source of food for the native people living in this area.

Today, changing social and economic conditions have made this type of food-gathering less attractive than it once was and the Indians now leave the island to the birds — and the scientists.

But the Indians still have their role to play. Since by aboriginal right they own the island, their permission must be sought before any research can go ahead. For 16 years they have played their part co-operatively and this year is no exception.

Working through Gus Underwood and Sandy Jones, secretaries respectively of the Tsawaout and Tseylem bands, the Hunts were able to make their arrangements for the summer with a minimum of fuss.

It is the birds that make Mandarte a treasure island. Annually more than 5,000 of them arrange themselves over its cliffs, bare rocks, shrubs and grassy banks to live together in natural harmony, but a natural harmony well-mixed with strife.

Crows and gulls prey on cormorants, crows prey on gulls and gulls prey on gulls, and from time to time a bald eagle passes through taking nothing but creating the kind of pandemonium that crows and gulls quickly turn to their individual advantage.

Yet, despite these hazards, the island's bird populations thrive. Double-crested cormorants have increased from their small beginning 46 years ago to more than 150 pairs today. And Anderson's report in 1915 listed only 25 pairs of pelagic cormorants where today more than than 400 pairs perch precariously on Mandarte's cliffs.

As for the glaucous-winged gulls, in 1915 they numbered fewer than 500 pairs and dropped even lower in 1921, to 350 pairs. From then on, except for a brief reversal in the 30s, their house has prospered, reaching their present high population as early as 1960.

And it is this rise that George Hunt will be studying. Such things as the effects of territory size, egg size, distances over which gulls forage in relation to the time between feedings of the young, the activities of the young while unattended and wandering by young birds into adjacent territories will be examined and related to the ultimate breeding success of the gulls.

Why so much interest in gulls? The answer to this question begins, for George Hunt, at Boston's Logan International Airport in 1960 when the first serious air accident involving birds occurred. It was starlings in this case, sucked into the fan jets of a Lockheed Electra. The plane crashed and 62 people died.

While starlings were the culprits at Logan, gulls are probably the most serious danger to aircraft landing and taking off. They not only frequent airports in large numbers, but as we have seen at Mandarte, their numbers are increasing.

It is the mechanics of this increase that attracted men such as George Hunt. He began his work on the east coast, in Maine, with Herring Gulls. He continues it this year, on Mandarte, with glaucous-wings.

And with Pat Bay Airport only a few miles away, the idea makes a lot of sense.

The Hunts welcome visitors within the limits their work permits. But they make one request — please do not disturb the birds.

First glimpse of world for glaucous-winged gull

Victoria Times
MONDAY, JUNE 25, 1973 15
SECOND SECTION

Mine Denied Permit Bid

The Pollution Control Branch has refused to amend a Jordan River Mines Ltd. permit to allow the discharge of copper mining tailings closer to shore.

The company was informed of the decision by William Venables, director of the branch.

Venables said the company will have to meet the terms of the original permit issued two years ago (the company was then known as Dison Development Ltd.) which required the company to discharge its effluent from a pipe 1,500 feet offshore at a depth 40 feet below the lowest low tide mark.

The branch's investigation, on which the refusal was based, was connected also with the discovery the discharge pipe was leaking and effluent was floating on the beaches near Jordan River.

As a result of the investigation, the company has been ordered to make repairs and meet the conditions of the permit by Oct. 15.

A further condition of the new permit is that the company retain an independent agency to undertake continuous monitoring of the effluent discharge system. The monitoring will be supervised by the Pollution Control Branch.

In addition, the branch itself will monitor the system, a spokesman said.

Last month, the company was given a three-year permit by the provincial mines department to operate the mine providing it meets a pollution control program which was filed with the minister, Leo Nimsick. A $5,000 security deposit was required.

CITY OPENS PRIME SITE

By PAUL MOSS
Times Staff

Pssssttt . . . Looking for a nice home site less than 10 minutes from downtown, with a scenic golf course for your back yard?

Interested in a view lot on an attractive rocky bluff, 'midst leafy Garry Oaks?

Then the person to call is your friendly city land commissioner, Alf Joyce.

Victoria has finally put on the market its 40-lot, fully-serviced subdivision bordered by Cook, Tolmie and Finlayson, in the extreme northeast corner of the city.

Soon after the advertisements appeared in the weekend newspapers, people started driving up there in scores to have a look. But, according to Joyce, public interest in the subdivision has been keen for many months.

"We've had lots of inquiries asking when it was going to be offered for sale," he said today.

Tucked into the city side of the Victoria-Saanich boundary, overlooking the rolling greens of Cedar Hill golf course, the subdivision is intended for some fairly select development.

Devoid of through roads, accessible only by quiet curving cul-de-sacs and with several of the lots a substantial size, this is no subdivision for ticky-tacky boxes or row housing.

So the city is applying to it the same minimum floor area requirements — 1,400 square feet for a bungalow, 2,000 square feet for a two-storey building — that are laid down in its exclusive Rockland zone.

All lots have sewer, storm drain and water main laterals already installed.

When it comes to the crunch question, about prices, Joyce smiles and shakes his head. The sale of the lots is by tender, and bids don't close until July 10, so the city is not about to give any hints.

But a fair guess would be that any offer, if it is intended to produce more than a cynical smile, would have to be in the $10,000-plus bracket.

As a useful indicator, a year to 18 months ago smaller city-owned lots on nearby streets like Lang and Merritt were fetching $8,500 to $9,000. And they had no view.

The city land assembly plan has been more than two years in preparation, with delays attributed mainly to the complex legalities of road closures and lengthy negotiations with the Greater Victoria Water District.

Over-all cost of the scheme, including servicing, was $157,000 of which roughly $76,000 was recovered from the federal government under the winter works program.

Joyce said the subdivision is the last big chunk of land the city has to sell.

Ask The Times

Q. Please give me the name and address of the person in the government dealing with human rights or women's rights. — T.L.M.

A. The director of the Human Rights Act is Kathleen Ruff, a former president of the Status of Women Action Group. Her address is Human Rights Branch, department of labor, 566 Superior Street, or call 387-3446.

LOCAL SHIP MOVEMENTS

MINISTRY OF TRANSPORT

Camsell in port, Douglas in Tofino patrol area, Racer in Victoria patrol area, Ready and Rider in Sand Heads patrol area, Vancouver on Station Papa, Quadra en route to Victoria.

NAVY

Terra Nova at sea, returning 10 a.m. June 26; MacKenzie at sea, returning June 28; Columbia and Chaudiere at sea, returning July 13; Kootenay and Rainbow at sea, no return date listed; all other ships in port.

MARINE SCIENCES

CSS Parizeau in port, CSS William J. Stewart in Howe Sound, CSS The Vector in Georgia Strait, CSS Richardson in port and CSAV Laymore at sea, returning June 30.

'Nasty' Deals Prompt Probe

B.C.'s mobile home industry is being investigated by minister without portfolio Phyllis Young because of "nasty little schemes" being reported to her.

"I am finding a great deal of complaint in the mobile home field, not only in the quality of homes being sold, but also in the rather strange ways some of the mobile home parks are being run," said Young whose portfolio is responsible for consumer affairs.

She declined to go into details because she wants "to do an in-depth investigation."

But she did say, "There are some very, very nasty little schemes being perpetrated on a lot of helpless people."

She said the complaints involve both sales of mobile homes and management of mobile home parks.

Young said she is also investigating the possibility of co-operative housing being given more encouragement.

She said she has already discussed the matter with "one co-op person."

She realizes, she said, that some aspects of the study fall within the jurisdiction of Lorne Nicolson, minister without portfolio responsible for housing.

"But I think Nicolson and myself are finding a great many of our concerns overlap, for instance, in rentals, landlords and tenants relations and this sort of thing. Often it is a consumer item."

Young Driver Seriously Hurt

Four Colwood youths were taken to Victoria General Hospital early Sunday after a car crash in the 900-block Goldstream.

Driver of the car, Donald Johnson, 17, of 15-691A Hoy Lake Rd., is in poor condition at Victoria General Hopital with chest injuries.

Three passengers, Gordon McAlpine, 20, of 3080 Jacklin; Dan Sterns, 17, of 2812 Rodney; and Debbie Barber, 14, of 77 Simms, were treated for minor injuries.

Police said the car was northbound on Goldstream at 2:15 a.m. when it left the road smashing into a fence and a utility pole. The car was demolished.

Rock Star Refused Service

PROKOP

Rock musician Skip Prokop wasn't dressed well enough for the Empress Hotel on the weekend and tonight he'll find out if he's suitably attired to dine with The Queen.

Prokop, leader of the rock orchestra Lighthouse, is one of 50 artists invited to dine with The Queen in Toronto.

Saturday night, following his Memorial Arena concert here, he was refused service because of his dress in two bars at The Empress where he stayed during his visit.

★

Empress manager William Gray said today the hotel has no rigid dress standards, but does expect customers to be acceptably dressed.

"The old idea of tie and jacket, that went out with the dodo.

"We try to say that people can't come in half naked. We don't want to see bare stomachs and bare armpits," he said.

"If a guy comes in looking like a tramp, there's no way we want to offend our regular customers," said Gray. He said he didn't want to imply that Prokop had been improperly dressed.

★

Prokop had been wearing a T-shirt and velvet and denim slacks when he was refused service at the two bars.

Gray said the hotel has signs outside both bars saying people may be refused service if their dress is not acceptable.

Prokop today intends to take his complaint to the general manager of CP Hotels at his office at the Royal York in Toronto where he has his dinner date with royalty. He says he plans to wear the same type of attire as he wore at The Empress.

"I only got dinner here (at The Empress) before the show because I got someone from the front office to tell the maitre d' who I was," Prokop complained Saturday. Other persons in his 14-member party, who were also staying at the hotel, tried separately to gain admittance to the Empress Room for dinner Saturday night but were refused service, they said.

"We only stayed here because this is a grand old lady," Prokop told assistant manager Alec Barron Sunday.

★

"I love this place. But never again. I can understand the hotel having rules and standards about dress for people wandering in off the street . . . but for guests?"

Members of the band, he added, on their return from the concert, were trailed to their rooms by night security officer Terry West.

Counselling Betters Marriage

By LORRIE WILSON

LONDON (FWF) — I'm a strong supporter of broken wedding engagements and if I had my way far more diamond clusters would be returned — or taken back — with tear-stained notes of regret. So don't number me among the romantics who will sigh at the idea of a girl ending her betrothal after a down-to-earth talk with a marriage guidance expert.

Believe me, I'm as sentimental as anyone, but I'd rather see a girl quit on her wedding day than leave her husband later with only a broken heart and a couple of children to show for years of marital hell.

Joan Sullivan, who is head of counselling for Britain's National Marriage Guidance Council agrees. "I think it is much better for an engaged couple to realize they are unsuited before they marry than to find out later the hard way."

You can't always spot a marriage that is likely to end in disaster, but the Marriage Guidance Council is doing its best to stop some unhappy marriages before they start. "Pre-marriage counselling could be called the preventive side of our work," said Miss Sullivan. "But it's a side that too few people seem to know about.

"When a couple sit down in a group and start discussing marriage seriously and practically their reaction may be to say: 'Wait a minute, I didn't realize all this was involved.' Some couples do call the whole thing off. There aren't many each year who scrap their plans completely, but a lot decide to wait for a while."

Counsellors conduct discussion groups where there is a local demand, usually at the invitation of a church or other community group. All counsellors are trained for this work, which is now regarded as particularly important.

Pre-marriage counselling was started because unhappily married people who went to the Council for help often expressed a wish that they had discussed marriage more thoroughly before going into it. "Marriages often break down because there is a lack of communication," said Miss Sullivan. "The idea of a discussion group is to provide a thoughtful basis. The couples discuss sexuality, money worries, setting up home and all the other problems of life together. They begin to realize that being married isn't just a sunny honeymoon. For many people, in fact, their honeymoon is hell and they should be able to admit this without feeling guilty.

"We find that couples think all they have to do for a happy sex life is to get into bed and all will be well. They need to realize that there may be problems and these can be helped by talking about them. On the money side the girl may come from a home where the mother always deals with the bills while the boy may be used to his father handling all the finance. This may lead to arguments unless the couple have discussed the image of marriage which they are bringing into the relationship.

"Often you hear a girl insisting that her marriage will be better than the terrible marriage her parents had. She may be successful, but the tendency to repeat the pattern is very strong and it is sensible to realize this from the start."

Many counsellors are surprised to find how little some couples have talked about serious matters such as the number of children they should have and whether they should save for a home of their own. Probably there is a starry-eyed tendency to believe that love will conquer all and the details can be left until later —unfortunately 'later" may be too late.

The groups of couples discuss such things as their likely reaction to the first child and the fact that the wife will then have to divide her attention between husband and baby. They also talk about sharing money if they are both working and of sharing the housework.

Miss Sullivan said: "The birth of the first child is one of the times when conflict can arise, but we try to explain that conflict is an inevitable part of living together and not necessarily a disaster. We feel that a group of 10 is the right sort of size and often couples who may be embarrassed to talk frankly to each other learn a lot from listening to people of their own age and react better than they would to a session alone with an older counsellor.

"One of the useful effects of premarriage counselling is the fact that these couples are more likely to come back for counselling during marriage if things do start to go wrong. They are more likely to come and talk about their problems and try to sort them out instead of regarding marriage counselling as a last resort and waiting until their relationship may have got beyond repair."

HEARING AIDS

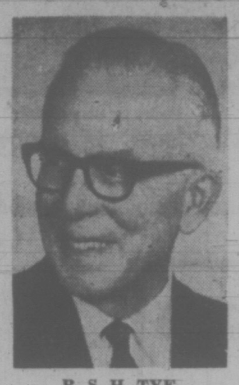

B. S. H. TYE
Certified Hearing Aid Audiologist
RADIOEAR
All Enquiries Receive Prompt Attention
VICTORIA HEARING AID CO.
209 Yarrow Building
645 Fort Street
Phone 383-5125

Not All Salads Have to Be Raw

By HILDA BEASTALL

Salads don't have to be green. And they don't have to be raw. Not all of them.

For someone who refuses green salads try this as a starter: remove strings from inner celery stalks, slice thin. Slip in a little finely cut celery leaf. Slice very thin half a sweet apple covering it at once with lemon juice to prevent discoloring. Add a few light raisins cut in half.

Mix these ingredients, then make dressing by adding a teaspoon of apple jelly or marmalade to a quarter cup fresh yogurt. Pour over salad, and top with generous grating of Canadian Cheddar Cheese. So far this salad contains only a little vitamin C, so when you can get vine ripened tomatoes, be generous with them and green peppers on salads without green vegetables.

Some people like raw onion slices, cucumber rounds and thick tomato slices. This is a salad, even though there is no lettuce or other green. Finely chopped horseradish leaves sprinkled over a spoonful of yogurt will dress up this plate and add a few extras.

Cottage cheese with chopped sweet apple, raisins or dates, makes another kind of salad. Squeeze lemon juice over the top and dust with paprika.

A few fancy macaroni shells cooked until tender and cooled, add interest (and trances of vitamin B) to salad or raw young beet tops with chopped chives. Sprinkle paprika lightly over the shells. Serve a spoonful of yogurt as a dressing sweetened with a grating of hard (block) sugar.

For the green salad addict, anything goes, not only lettuce, but the delicate green of chickweed, dark green of the youngest horseradish leaves, beet leaves, celery tops, spinach, endive, and any of the types of lettuce which are grown here.

Becoming used to these flavors without smothering in highly seasoned dressing, you soon notice that salt, pepper, vinegar and the rest are not needed. Without them, a salad is satisfying, even thirst-quenching.

Fresh herbs come in my list of green salad vegetables. the top young leaves of mint and lemon balm are used sparingly; dainty feathery leaves of chervil, dill and parsley quite freely; while sweet basil and sweet marjoram need a light hand.

Salad may be fish, carefully cooked so as not to be dry and tasteless. Broken into bite-size pieces, mixed with cooked green beans cut to same size, topped with yogurt and ringed with one other contrasting vegetable — here is a meal in a salad.

A salad may be all fruit, preferably raw, though cooked and canned add another texture and usually extra sugar, so use raw fruit whenever possible. You may need to grate or grind the harder fruits and also nuts; but if you do them at the last possible moment before serving you still do well.

Bananas and ground nuts; raisins with chopped apple; fresh strawberries with bananas for sweetening; these are ideas for you to use for moulded gelatine salads. Use plain, unflavored gelatine, one envelope to a cup and three quarters of very hot water or fruit juices. the diced fruit is folded in as the chilled liquid begins to thicken.

Salads are versatile; they needn't even look like salads. And they can please everyone.

elizabeth forbes

Bright, Eager Students Alive, Well on Island

In one of his first interviews with the press, John Bremer, newly appointed commissioner of education for British Columbia, made the following statement:

"You look at little children — they're active, eager, curious. They go to school, within a year they're almost dead . . ."

I strongly disagreed with that remark when I read it. Purely on the strength of what I had witnessed, from time to time, when visiting classrooms in the Greater Victoria area during my work as a newspaper reporter.

Now — after a morning spent in grades one, two and four at the Comox elementary school — I am even more convinced Bremer is wrong in that particular statement.

What was I doing in a school way up at Comox?

During the past year that class mentioned had been reading and discussing a part of my book, Wild Roses At their Feet, featuring pioneer women of the Courtenay-Comox area.

While the study was at its height I received invitations from those youngsters, asking me to visit them before school closed for the summer.

I accepted and the day was set for last Wednesday.

Let me assure you it was an experience I will never forget. Those boys and girls were waiting for me, eager faced and ready to talk.

They knew all the details of the stories I had written, and they wanted to add to my store of knowledge, stories of their own about grandparents and great-grandparents who were also pioneers.

They questioned me many more times than I questioned them. This, you will remember, at the end of a school year, when, as Bremer puts it: "They're almost dead."

Not the grade ones in Comox elementary school! Those little ones, just completing a first school year, sat in a circle at my feet and listened as I told them more about the women in my book.

They had their own ideas of those far-away days. Ideas that while childishly expressed, had a basis in real life stories they had heard through relatives.

Led by the hand, I circled the room to see paintings and drawings they had done on pioneer themes. Occasionally, a budding artist would tell me, in words that tumbled over each other, the young mind was working so fast, just what a painting represented in his or her imagination.

Then, with clapping of hands and thumping of feet, the class did an old-time circle stomp for me. A dance, they were quick to remind me, that was popular with the pioneers long ago.

Finally, as the recess bell clanged, I was presented with a small book with a picture of the class and its beloved teacher, Margaret Hughes, and with the names of each youngster printed on accompanying pages, in their own particular way.

The grade two class I visited was more concerned with knowing something of the background of my book. How I gathered the material for the stories I had written, for instance.

They were also anxious to tell me they could write poetry. This, mind you, from boys and girls in the seven-to-eight year age group.

Each one had written a poem especially for me. These were neatly put together in booklet form and presented at the end of my visit.

One lad had composed a rhyme that morning just before I arrived. Because it was not in the booklet, he stood up and read the verses. Then he presented the poem to me with all the dignity of a grown-up.

I'm going to tell you something more about that group and their teacher, Betty Martin, in my next column.

Girls and boys in the grade four class all appeared to be budding authors. Their concern was with every phase of writing a book.

Questions came thick and fast. What made me decide to write about pioneer women of Vancouver Island? How did I gather the material for those stories? How long did it take me to write the book? How did a book (any book) get into print, once it was written?

These nine-to-ten-year-olds were also full of stories of their own. And because they were a little older I urged them to write those stories down, while they or their elders remembered.

This class, with guidance from their teacher, John Harrison, had also studied legends of our Indians during the year, and they were eager to tell me something of what they had learned.

Nearly dead, Mr. Bremer? I doubt it!

So would you if you took time out to visit grade one to four classes in any well-established elementary school in British Columbia.

'GIRL' LABEL LIFTS DOUBT

SAN FRANCISCO (UPI) — Meter maid Jeanne Cook doesn't like being treated as a man.

"We are tired of being called 'sir.' And we're tired of having people swear at us because they think we're men," she said Friday, explaining why she now wears a tie clasp with the word "girl" engraved on it.

Women meter maids wear the same uniforms as their male counterparts.

LOST
SMALL GREY FABRIC BAG
CONTAINING JEWELRY
Liberal Reward To Finder
Victoria Press, Box 699.

SUMMER
IS MORE FUN WITH
YOUR OWN POOL
LOW PRICES ON ALL SIZES
SLIDES, FILTERS, CHEMICALS, etc.
Estimates and Brochure No Obligation
VANCOUVER ISLAND DISCOUNT POOL CO.
656-4148

dear abby

Most Big Brass Aren't Engraved With Names

DEAR ABBY: I recently had a very upsetting experience. I failed to recognize an important businessman who occasionally visits our office. As a result, my boss, who has a vile temper, reprimanded me harshly. Anyway, that episode caused me to spend the entire weekend in bed with a migraine headache.

Perhaps I should have recognized the man, but he wasn't dressed as he usually is.

Now I live in absolute terror that it will happen again. Abby, why can't men realize that we receptionists see many people during the day and we don't really "see" anyone.

Also, if these egomaniacs would tell us their names instead of saying, "Please tell your boss that I am here" it would save a lot of frayed nerves.

So how do I tactfully ask a man what his name is without shattering his colossal male ego? — Receptionist.

DEAR RECEPTIONIST: Forget the male ego and use a little moxie. When a man comes into the office, smile your brightest smile and routinely ask, "—and whom shall I say is calling, sir?" (He'll probably think you're kidding, but it's ten to one he will pompously tell you his name.) P.S. If you are "living in absolute terror" of repeating such a minor offense, maybe you ought to look for a new boss or another line of work.

DEAR ABBY: Why do those televised exercise and diet programs always have well-built muscular men, and beautifully shaped women doing the exercises?

We fat women would probably get up and do the exercises right along with them if they were fat and out-of-shape like we are.

We are sure those beautiful people were never fat, so what is the point? It's a lot easier to stay thin when you've been that way for 25 years.

I would like to see a woman who is 30 pounds overweight like I am doing those exercises! It would give me hope. And if she talked about dieting, I'd diet with her. And if after a month I could see some improvement in her, I would be inspired to follow her example.

Phooey on these skin and bone beauties! I don't even turn on the TV to watch them anymore !— Fat and Disgusted.

DEAR FAT: I get your message. Now if some sharp-eyed advertising agency would pick up the cue! (P.S. It would be a short-lived TV career. They'd be looking for a new "Fatso" every year.)

DEAR ABBY: I read something in your column that made me laugh out loud. Then I suddenly realized that it was the answer to my problem.

You said, "If you pick a lemon, make a lemonade." For years I hung on to a husband who wanted a divorce, but I wouldn't give it to him. (He fell in love with someone who worked for him.) I kept hoping things would change. Now I realize things will never change, so I am letting him go.

If ever a woman picked a lemon, I did. And before I waste any more precious time on my lemon I am going to take your advice and make a great big lemonade. And I shall drink a toast to you and your wise advice. — Bottoms Up.

Free for the Asking

By HARRIET HART

In recent years so many different types and brands of hair dryers have come on the market that it has become increasingly difficult to choose the one best suited to ones needs.

You can have a small leaflet to facilitate your choice. It is entitled Hairdryers Can Be Beautiful But Confusing and discusses the advantages of the different types of dryers.

A woman with long or medium-long hair would be best off with a hard bonnet or beauty salon type dryer. Ideally, this should have four temperature settings, including one for synthetic or human hair wigs. Also watch if there are at least 170 air vent holes in the bonnet.

A softbonnet dryer is handy for the woman with shorter hair or for one who travels a lot. Such a dryer is less expensive but also slower, it, too, should have four temperature settings.

The new-fangled styling dryers and the traditional hand-held dryers are useful primarily for the stylish man. But styling dryers that come with special attachments are also suitable for a woman's longer hair.

With your request please include return postage and your name and address in block letters. Send it to: Consumer Counsellor, Schick (Canada) Ltd., 796 Pharmacy Avenue, Scarborough, Ontario. Please allow at least 2-3 weeks for delivery.

BUY YOUR DONUTS at The DONUT HOUSE
726 Johnson St

use your chargex
LAST 5 DAYS
Ingledew's
CLEARANCE SALE
WOMEN'S SHOES
reg. $16.95 to $21.95
12.95
reg. $22.95 to $26.95
15.95
reg. $28.95 to $34.95
19.95
reg. $36.95 to $42.95
24.95
broken lines women's handbags — half price
Ingledew's
for the great names in fashion
749 YATES ST.
sorry! no mail orders! no exchanges! no refunds

LADIES' AND MEN'S
SLACKS
CASUALS – GOLF – SLIM
SLACKS
FLARES --- BAGGIES
DOUBLE KNITS
Any Slacks or Trousers Cleaned and Pressed
2 for $1.78
SAVE 82¢
LIMITED TIME OFFER
SAVE – SAVE – SAVE
BLANKETS 99¢
Germ Free — Fluffy Clean
Individual dry cleaners
"Any way it's labelled your cleaners does it best"
Sanitone
Home Pick-up & Delivery 382-9141

Montague BRIDGMAN Ltd.
China Crystal Gifts
811 Government St. 383-0821

YOUR HOROSCOPE

Forecast for Tuesday, June 26
By SYDNEY OMARR

ARIES (March 21-April 19): Avoid extravagance. Don't feel it is necessary to spend in order to impress others. Friendly persuasion need not be accompanied by expensive gift. If you give, give from the heart. Otherwise, gesture could backfire.

TAURUS (April 20-May 20): Accept challenge. Finish what you start. Trust your own judgment. Professional superior actually wants to aid. But it is your own sense of timing that gets job done. Know it and act accordingly. Aries, Libra persons are involved.

GEMINI (May 21-June 20): What had been buried in your subconscious is ready to surface. Realize that indeed truth can set you free. Throw off secret fears. Give full play to creative energies. You do have right to enjoy life. Act like you know it!

CANCER (June 21-July 22): Many of your innate qualities exhibit themselves and are admired. Your intuitive intellect works overtime. You get hunch and it is accurate. You win friends. Influence people. But there is gnawing question concerning investment. Wait for more information.

LEO (July 23-Aug. 22): There are numerous opportunities. Key is to be selective. Good contract may be offered. But remember allegiance to one in authority. Don't give up something of value for mere speculation. Do some asking and get some answers.

VIRGO (Aug. 23-Sept. 22): Family affairs could dominate. Question of travel and costs arise. Be aware of details. Means don't take for granted that someone else is minding the store. Aquarius, Leo, Scorpio persons are likely to be in picture.

LIBRA (Sept. 23-Oct. 22): Relationship intensifies. Don't play games with emotions. Analyze consequences. You get nothing for nothing. Strive for mature approach. Gemini, Virgo individuals could play key roles. Significant change occurs. Romance is highlighted.

SCORPIO (Oct. 23-Nov. 21): Stick close to home base. Stay with what is familiar. Reach understanding with mate, partner. Maintain low profile. Let others have their say. Do more listening than talking. There could be legal complication.

SAGITTARIUS (Nov. 22-Dec. 21): Obtain valid hint from Scorpio message. Time is on your side. Wait and observe. See persons in light of reality. Don't fool yourself. Dependents make demands. Pisces, Virgo could play prominent roles.

CAPRICORN (Dec. 22-Jan. 19): Financial picture is better than you might currently perceive. You will be repaid for efforts. Elevation in standing is due. There will be more prestige. You find constructive emotional outlet.

AQUARIUS (Jan. 20-Feb. 18): Finish rather than begin — don't give up on special effort, project. You are close to completion and added recognition. Aries, Libra persons could be involved. Accent is on prestige, unique honor.

PISCES (Feb. 19-March 20): What you desire is subject to change. You are not on solid ground. More information is needed before you arrive a final decision. Leo, Aquarius persons might play prominent roles. Short trip is on agenda.

IF TODAY IS YOUR BIRTHDAY you are practical, capable of handling responsibility, basically loyal and passionate. By October, you will be finished with problem, relationship which has caused delay, loss and embarrassment. You get proverbial second chance. Many born under Capricorn are drawn to you. Real-estate dealings are featured in September.

"MEAT at McCOLL'S"
208 Menzies
382-1611

Shakespeare didn't say it, but "beef is beef, is beef". We don't mean that all us butchers are offering the same top quality. But if you would like your grade "A" side of beef cut with tender loving care by 3 butchers from Ayrshire—why not give us a try.
GRADE "A" SIDES 95¢ lb.

PLAIN COATS Ea. 1.95
Shirts Laundered 3 for $1
RENFREW FAIRFIELD CLEANERS
1012 YATES ST.
384-4641
382-3938
FREE PICK-UP AND DELIVERY
CALL OFFICE 249 COOK

—Leonard Holmes photo

Mrs. Hoyte at work in class

Confidence Starts in Play

By SUSAN RUTTAN
Times Staff

In her six years as a teacher at Frank Hobbs Elementary School, Kay Hoyte has never had a pupil who hated school.

Mrs. Hoyte teaches kindergarten, and in kindergarten learning is fun.

Everything her young pupils do — the games, puzzles, songs and stories — serves the dual purpose of education and fun.

"It's a play situation," says Mrs. Hoyte. "They're learning through play."

They put puzzles together, simple ones at first to build up their confidence and then harder ones.

They play games, such as a simple version of Kim's game, that test their memory and powers of observation. Other games teach them about colors and numbers.

Each student learns to take responsibility by taking his turn at feeding the aquarium fish, watering the plants and passing round the daily glasses of milk.

Even playing with a dollhouse is a learning experience, said Mrs. Hoyte. The children act out things that happen at home or "work out their little fears," she said.

Learning to get along without their parents, to get along with their classmates and take turns, and to deal with disappointment without tears and tantrums are all part of kindergarten too.

Kindergartens don't bother with the three R's, but concentrate on social, emotional, physical and intellectual development.

Writing is confined to learning to print their name, and reading to listening to stories read by Mrs. Hoyte.

Every day the class gathers around the teacher to hear stories like The King's Stilts by Dr. Seuss, which is all about the patrol cats protecting the dike trees from the nizzard birds.

The next day they often retell the story in their own way — by drawing pictures of it.

The eagerness of these small students would gladden the heart of any teacher of more senior grades.

They grasp with excitement when they think of the right answer and their arms shoot up in the air, straining to be noticed.

Mrs. Hoyte has taught 30 children at Frask Hobbs this year, 20 in the mornisg and 10 in the afternoon.

They are among 1,507 going to kindergarten in the Greater Victoria School District, and 302 in the Saanich School District.

Education Minister Eileen Dailly has said all school districts must offer kindergarten for five-year-olds in their district, although parents can choose not to send their child.

The school districts have been given two years to comply. Two-thirds of B.C.'s school districts already offer kindergarten, an education department official said.

Most of Mrs. Hoyte's pupils will enter Grade 1 at Frank Hobbs this fall.

They already know the Grade 1 teacher, whose room is directly across the hall from the kindergarten, so starting Grade 1 should hold no fears for them.

Parents Wage War on Jesus Communes

family

SACRAMENTO, Calif. (AP) — Parents from across the United States have organized to "rescue our children from the Jesus communes," says a Californian who is their national co-ordinator.

Ted Patrick, a former community relations officer for Governor Ronald Reagan, says the group he co-ordinates is called the Parent' Committee to Free Our Sons and Daughters from the Children of God — Freecog for short.

About 500 parents are seeking to locate youths in communes such as those run by the Children of God "and get them back on the right track," Patrick said.

But commune leaders hold different views about "the right track," and resent what they consider is undue parental interference.

Patrick has been charged with second-degree kidnapping, unlawful imprisonment, conspiracy and third-degree assault. The charges were brought in New Youk last month by a member of the New Testament Missionary Fellowship, who claimed he was forced into a car while walking to a prayer meeting. Patrick said the fellowship member was "rescued."

The tug-of-war between the parents and the communes has transcended theological considerations and touches on questions of family, freedom of rights to property.

Freecog parents say they favor the resurgence of religion among youth, that religion has held an important place in their families.

But they describe themselves as religiously sophisticated, and oppose the communes they say try to dominate their children to the exclusion of normal parental relations.

The Jesus movement overall is seen by many church scholars as a sign of spiritual vitality which helps many youths escape the drug scene and solve other problems. They also feel it may be pumping life into organized religion.

Perhaps the best known in the movement is the Children of God (COG). Its leaders say they now have 40 communes in the United States and 100 in Europe, South and Central America, the Caribbean, Australia, Japan, South Korea and Thailand.

But COG is not the only target of Freecog, said Patrick. In California alone there are about 40 communes of all types.

In about two years, Patrick said, he has gathered statements from about 400 youths who have turned their backs on the communes.

Patrick said the youths almost always told him "they had been programmed to do anything their leaders ordered." He says their testimony, on recorded tapes, supports the parental complaint that communes completely dominate their children—brain, body and bank account.

Parents say their children are difficult to find and to visit privately. Parents complain that their children sign over cars and savings, and often write home for more money.

"These young people say they are taught to go against their parents, their family churches, and the schools and the government," Patrick said.

The tapes are used in persuading other youths to quit.

In "deprogramming" sessions, sometimes lasting days, Patrick and Freecog parent try to convince a youth he should abandon a commune. It consists of arguments in which Patrick, himself a former evangelistic organizer, tries to demolish the youth's faith in the commune's leaders.

"Give me 15 minutes with any kid in any commune and I'll show you that he's taught to worship his leaders, not God," said Patrick.

He said most youths maintain they have been "hypnotized" and "brainwashed."

Micah Farmer, a COG leader in California, calls the hypnotism charge "ridiculous."

"If true, we wouldn't be in operation. We've had the FBI infiltrate our colonies, and they return with nothing but good to say."

An investigator for the California department of justice, Steve Crawford said: "We've heard a lot of accusations, but no proof of anything illegal."

He said donations to cult leaders are apparently voluntary, hence legal.

Jack Winkler, assistant attorney-general of California, said the parents' charge of "alienation of affections" is no crime in California.

Commune leaders deny the youths cannot go home.

The much-copied COC was started by evangelist David Berg, now about 55 years old. Shiloh, a sweet-voiced 22-year-old who speaks for a Texas COG committee, said Berg is no longer very active, although he still sends out "instructions, opinions and suggestions" signed Moses."

Evangelist David Wilkerson, author of The Cross and Switchblade, says Berg left the U.S. because of parental pressure.

Wilkerson, whose book was made into a movie starring Pat Boone, says he has tried to "expose" the COG because of the countless parents who have contacted me whose children have been kidnapped by the Children of God."

Some parents go to bat for the COG. Clayton Fluitt of San Luis Obispo, Calif., says he is delighted his 14-year-old daughter spends weekends at a COG commune.

"I'm a sergeant in a state correctional facility," Fluitt said in a telephone interview.

"I know people pretty well, and I know when a con game is being run. Believe me, these are real, solid kids."

A $1.1 million libel and slander action was brought by COG in Dallas, Tex., after Freecog picketed the Federal Building Oct. 15, 1971, during efforts to solicit official action against COG.

The suit alleges that Freecog persons said within the hearing of press and public that the COG:

— Is a subversive group.
— Kidnaps young persons.
— Drugs youths.
— Is part of a $1 million racket to extort money from converts.

• the leisure craftsman

by Phyllis Fiarotta

The principle of dry-mounting is that a given sheet of paper can be secured to a second paper without the use of glue. This is accomplished via heat applied to the intended surfaces with the addition of a sheet of dry-mount paper between the two layers. There are special "hot plate" machines for this purpose.

The same results can be achieved at home. Sheets of dry-mount paper can be bought at art supply stores. Very large or very delicate items should be left to the machine, however. For smaller items, cut the dry-mount paper to the size of the intended item. A sturdy cardboard should be used as the receiving surface. Set your iron for cotton. Tip the iron to one corner so that all surfaces are lined up. Place a sheet of typing paper or a paper bag over the top surface before ironing. Start to iron in the middle and iron outward. This removes trapped air. Press firmly and slowly as you go. Keep checking to see how the surfaces are joining.

PATCHWORK QUITS

Interested in making patchwork quilts?

Search no further. Here are the five basic squares that thousands of designs are based on. The measurements given will give you a 4½-inch square to use in your quilt. You can increase or decrease the measurements to fit your particular needs. Sew all hems exactly ¼ inch.

1. The half horizontal square is made from two rectangles cut 2½ inches x 4½ inches. Sew two together along the length.

2. The half diagonal square is two triangles sewed together along their longest side. The triangles are cut from 5-inch squares along the diagonal.

3. The quarter horizontal is made from four 2½-inch squares. First sew two together to form a rectangle, then sew two rectangles together to form the square.

4. The quarter diagonal is formed from four triangles that have been cut from 5¼-inch squares. First, sew two together along the short side, keeping the longest side facing out. Next, sew two triangles together along the longest side to form the square.

5. The fifth is the full 4½-inch square (not shown).

Two variations of the five basic squares are the three-quarter horizontal and the three-quarter diagonal.

6. The three-quarter horizontal is a 2½ inch x 4½ inch-rectangle sewed to a second rectangle made up of two 2½-inch squares sewed together.

7. The three-quarter diagonal is a large triangle cut from a 5-inch square sewed to a second made up of two triangles that have been cut from 5¼-inch squares and sewed together.

To create your own designs, duplicate the basic squares with colored construction paper or crayons on typewriter paper. Play with them like a puzzle and you will be surprised how many patterns you can create.

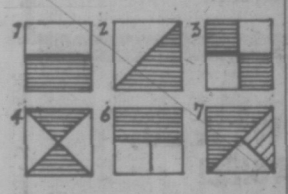

ILLUMINATING SHADES

When our department store had a foreign festival, crafts from many countries were

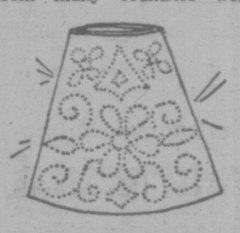

featured. One item shown was a tin lantern from Mexico with a design punched into the tin. When lit, the light passes through the holes to create an illuminating design.

It gave me an idea: I went home, took a large needle, and punched floral designs into an old lamp shade. Nobody was more surprised than I was when I flicked on the light. The shade was just beautiful.

DRAPERY AND SUEDE LEATHER CLEANING

Here It Is!

FRESH AT ITS BEST

For the fresh new look and spotless drycleaning depend on the experts at

Handi-Spot Cleaners

9 Burnside Rd. West
383-9712

WE CAN DRYCLEAN
- Imitation Furs
- Leathers
- Laminated
- Suede
- Fur Trim
- Lace
- Sequin Trim and Knitted
- Bonded
- Metallic Fabrics

WE USE PETROLEUM SOLVENT

FEATURE VALUE

Beautiful handcut stemware at prices everyone can afford.

2 PATTERNS

PINWHEEL

CROSS & OLIVE

ONLY $1.35 Each

The following items available only at this time:

Personal shopping only. No gift wrapping at this price.

PINWHEEL	CROSS & OLIVE
Goblet	Goblet
Wine	Wine
Cocktail	Champagne
Old Fashioned	Liqueur
Sherry	Old Fashioned
Highball	Pilsener
	Highball

ROSE'S LTD.

1317 DOUGLAS — JEWELERS

Advertisement

Age and Wrinkles Go Together.

"It's inevitable" you say. But how do some women keep their lively complexions year after year? With the daily help of 2nd Debut with CEF —the skin's most successful youthifier. CEF makes the skin hold moisture and helps eliminate old wrinkles and keep new lines away. Ask for 2nd Debut at drug and department stores. Two strengths—2nd Debut with CEF-600 or double strength 1200.

Lila Hamilton
Beauty Consultant

- PRESCRIPTIONS FILLED WHILE YOU WAIT
- PERSONALIZED SERVICE
- WE DELIVER

McCALL DAVEY DRUG LTD.
Hillside at Shelbourne
Phone 384-8106

ONE WEEK ONLY

White Cross Shoes

Regular to 23.95

$14.95

Sizes 4½ to 10

A Beautiful Way To Be Comfortable

If you want happy feet try White Cross Shoes. You will find "all over" foot freedom and firm support as you have never experienced before.

CANADA'S FINEST SHOES FOR COMFORT

VILLAGE SHOES
2238 Oak Bay Ave.
598-3031
'In the Village'

IN THE OAK BAY VILLAGE

STUDENT SUMMER EMPLOYMENT

Greater Victoria School District

The Department of Education's Summer Employment Program has approved 15 projects which will create 60 school-related jobs for Grade 12 graduates in Greater Victoria School District.

These jobs will last from 20 to 40 days, and will pay $2.61 per hour.

To be eligible for employment, students should have completed Grade 12 in 1973 and be planning to continue with post-secondary education in the fall.

Information and application forms will be available at the senior high schools at 9 a.m. Monday June 25. Applications must be submitted by 3 p.m. Tuesday June 26.

OVERWEIGHT!

Ladies THINK THIN! Think Guaranteed Results
THINK Hilton-Tru-Dimensions

IT'S A GREAT WORLD WHEN YOU ARE HEALTHY AND SLIM . . . SO . . .

START YOUR NEW LIFE NOW . . . CALL 383-4178

MAY WE HELP You To A Healthier Happier You?

Just $2.00 per Treatment

CALL NOW TODAY!
383-4178
Or drop in for your free courtesy tour and figure analysis. No obligation.

OVERWEIGHT ME?

"Not any more," says Mrs. Susan M. Perry, pictured here. "I lost 39¼ lbs. and 47½ inches on my Guaranteed Programme, and am I ever happy."

"I never thought I would ever wear my evening dress again. Now I feel great knowing that I have the figure I used to dream about."

- ★ No disrobing.
- ★ No crash dieting.
- ★ No strenuous exercising.
- ★ No memberships.
- ★ We are not a gym.
- ★ We are not a wrap around.

HILTON—TRU-DIMENSIONS
Figure Salons
3025 SHAKESPEARE ST.
VICTORIA, B.C.
383-4178

OPEN DAILY 9-9 — SATURDAY 9 to 3

VACATIONS IN JAIL STUDIED

REGINA (CP) — Persons convicted of crimes might spend their summer holidays or weekends in jail under plans being considered by the Saskatchewan government, Social Services Minister Alex Taylor said Sunday.

Another possibility, he said, is a system of government loans to those unable to pay fines resulting from criminal convictions. The system of sending people to jail if they can't pay their fines represents "merely another type of debtors' prison," Taylor added.

The minister was addressing the opening session of the Canadian Congress of Criminology and Corrections.

"It seems to me . . . that the time has come to discover some entirely new alternatives to total incarceration," he said.

Up in the air?

MOVING?

Johnston TERMINALS "The Red Carpet Movers"

FORMERLY HEANEY'S CARTAGE AND STORAGE

Local, long distance or overseas . . . call on the professionals. We have over 2000 people in Canada working as a team to provide the best service possible.

Call us for a free estimate 382-4281

AGENT / ALLIED VAN LINES

Mom Says Hands Up

DALLAS (UPI) — Police Sunday said a man entered Pedigo's grocery, picked out a few items and laid them on the counter.

"Let me go and see what else mother wants," he said.

Moments later, when other customers had left the store, he returned with a pistol.

"Mother said to clean that register out," he reported.

He escaped with $400.

Captain's Cap For Dry Land Marine Manager

Special tribute was paid in Victoria Saturday to Harry Tyson, who retires this week as CP Rail's marine operations manager.

More than 250 attended the reception at The Empress, organized by a number of transportation companies and agencies.

Unlike his CP marine predecessors, Tyson never served at sea, working up to the top through the administrative side of the operation.

But on Saturday he was presented with a captain's cap, presented by Capt. Charles Robson on behalf of the CP fleet's retired masters.

Although he was posted to Vancouver in recent years, Tyson spent most of his career in Victoria and will retire here.

Vancouver port manager William Duncan of the National Harbors Board presented Tyson with a Captain Vancouver plaque.

He was presented with a three-foot scale model of the new CP freight ferry the Carrier Princess by Burrard Dry Dock president William Hudson, whose company built the vessel.

Tyson has headed the B.C. coastal shipping operations of CP since 1963, culminating a 49-year career which began as a telegraph messenger in Victoria at the age of 15.

Major projects under Tyson during the past 10 years included expansion of the Alaska summer cruise operation and expansion in freight ferry service.

LAPPING IT UP when Grace Bisonnette, 10, of Quebec, offers to share her lunch is a hungry giraffe at the Alberta Game Farm near Edmonton which isn't going to be deterred by a high fence.

Lunchtime Appointments

Shampoo and set in just one hour. Sandwich and coffee under the dryer if required! NOTE: We are delighted to have Lois Penney back with us again.

Phone 383-6015

Working Proprietor, Len Andrews of London, England.

ANNAS TAYLOR BEAUTY SALON

1004 BROAD STREET (By Eaton's Car Park)

-CUT OUT — FREE — CUT OUT — FREE-

PRESENT THIS AD FOR FREE ICE CREAM

Good till July 12th, '73

FREE 60¢ Worth of Ice Cream FREE

With the Purchase of $2.50 or More Of

FISH and we use Halibut CHIPS

FULL ORDER—2-pcs. Fish 1.25

TRIPLE ORDER—2 pcs. Fish 1.65

OR BUY IT BY THE PIECE FOR TAKE HOME

ALL FRESH COOKED TO ORDER

PHONE 382-1222 FOR TAKE HOME

or Eat It in Your Car

MELLO SPOT

DRIVE IN

378 GORGE RD.

Opp. B.C. Forest Products

PRESENT THIS AD FOR FREE ICE CREAM

CUT OUT — FREE — CUT OUT — FREE

AT

NEW METHOD LAUNDRIES AND DRY CLEANERS

ONE CALL ... does it All!

Send your DRY CLEANING when you send your LAUNDRY

NOW "Summer Savings"

SUITS

Ladies and Gents (Plain 2-Piece) ea. 1.95

CALL 384-8166

For Free Pick-Up and Delivery

Starts June 25th, Ends July 21st

New Models IN SELBY

ARCH PRESERVER

The fashion shoe with the built-in comfort!

Always at King's

1153 DOUGLAS ST.

WILL COLCEL BE CANCEL?

VANCOUVER (CP) — When Columbia Cellulose changes its name to Canadian Cellulose June 29 and the British Columbia government becomes its major shareholder, will the usual company abbreviation Colcel become Cancel?

Ron Gross, company president designate, winces at the thought and says: "That's another thing we have to do, settle on a name."

The 39-year-old executive says he is prepared for a busy time during the next few years, trying to build a solid, profitable company out of an ailing forest complex.

He said that unlike Ocean Falls, which is a crown corporation, the provincial government is simply a shareholder in Canadian Cellulose through a holding company to be called B.C. Cellulose.

The holding company will have 79 per cent of Canadian Cellulose shares, with the rest divided among 7,500 individuals and institutions, mostly in Canada.

The B.C. government's only other involvement is a guarantee of the company's long-term debt.

"I can see there are problems because of the government's public responsibility," Gross said. "But there are problems that come up from time to time with any major shareholder — we may be fortunate the major shareholder is right here in B.C. and not elsewhere."

CORPORATION OF THE DISTRICT OF SAANICH

Saanich Indoor Recreation Department

Phone 477-1871 or 384-4148

REGISTER NOW!

SAANICH SUMMER FUN

At the NEW CEDAR HILL COMMUNITY CENTRE, 3220 Cedar Hill Road, and the GORDON HEAD RECREATION CENTRE, 1744 Feltham Road.

- ★ Adult Drop-In Programs (whist, bridge, cribbage and tea!)
- ★ Ladies' Trim 'n' Swim
- ★ Boys' and Girls' Gymnastics
- ★ Open Gym Times (badminton, volleyball, basketball, floor hockey) for Children, Teens and Adults
- ★ Fun with Drama
- ★ Palette Knife Painting
- ★ Pre-School "Introduction to Dance"
- ★ Dancing for Pleasure (acrobatic, tap, ballet)
- ★ Boys' and Girls' Folk Dance and Swim
- ★ Boys' Gym 'n' Swim
- ★ Chess Instruction and Play
- ★ Puppetry and Puppet Theatre
- ★ Yoga for Ladies (Programs begin in July)

Phone or Drop In and Pick Up a Brochure

477-1871 or 384-4148

Increase Delayed

WASHINGTON (AP) — The United States postal service announced Sunday that increases in postal rates for printed matter, scheduled to take effect July 6, will be postponed under the current price freeze.

FAIRWAY DISCOUNT★HOUSE

272 GORGE RD. WEST

Prices effective Sun., Mon., Tues.

Weekdays 9 to 9 Sundays 10 to 7

June 24, 25, 26

We Reserve the Right to Limit Quantities

PACIFIC—Tall Tins CANNED MILK with $10 order or over 7 for 1.00

Facelle Royale 2-ply quality BATHROOM TISSUE 4 rolls 59¢

FRESH PORK CHOPS Govt. Inspected lb. 99¢

FRESH GROUND BEEF lb. 85¢

Local No. 1 Hothouse Tomatoes lb. 39¢

PARKAY MARGARINE 3-lb. pkg. 89¢

Fresh Bunch CARROTS 2 Bunches 39¢

Carlton Club 10-oz. tin CANNED POP Plus Deposit 12 tins 1.00

McVities Imported from England. DIGESTIVE BISCUITS 1-lb. pkg. 3 for 89¢

Smedley's, 15½ oz. BEEFSTEAK & KIDNEY PIES 59¢

Shiriff's CHICKEN IT UP 4 Varieties 7-oz. pkg. 59¢

Schreyer Vows $200 Pensions

Times News Services

WINNIPEG — Premier Ed Schreyer, speaking at an election rally Sunday, promised a $200-a-month guaranteed income for old age pensioners and higher mining royalties.

He also accused private insurance companies of donating large sums to the Progressive Conservative Party and anti-NDP organizations in Manitoba. Manitoba took over automobile insurance from the private companies in 1971.

Schreyer said that just as the B.C. NDP had been the first government to guarantee pensioners $200 a month, Manitoba would now "make whatever minor revisions are necessary."

On the subject of mining royalties, he said they were doubled in 1971 over the objections of the Conservatives, but were still insufficient.

He accused the insurance companies of giving money to the Conservatives and Anti-NDP Group for Good Government — a loose coalition of unaligned organizations — in revenge for the government takeover of car insurance and to prevent the proposed takeover of fire insurance.

Elsewhere in the campaign for Thursday's election, Liberal leader I. H. Asper expressed confidence that his party will form the next government.

The Liberals are running on a platform including the elimination, or at least reduction, of the five per cent sales tax, a home ownership made easy program, $200 a month for pensioners, welfare reform and the creation of 50,000 permanent new jobs in the next four years.

NEED NEW DRAPES?

COIT

- Complete selection of Drapery Samples
- Installations
- Alterations
- Free Estimates

PHONE 477-9529 FOR IN-HOME SERVICE

BELIEVE IT— IT'S TRUE!

We Still Serve ICE CREAM in all our products! Try a Parfait

Reg. 85c. SPECIAL ..... 69¢

Keep the Glass, they make a nice collection.

tastee-freez®

Shelbourne Plaza

Sizes 38 to 44

LOOK WHAT WE'VE GOT IN YOUR SIZE!

Fashion Co-ordinates in SIZES 38 to 44.

New easy-care woven 100% polyester gabardine. Bright fresh colours; red, navy, brown with white. Mix or match the tops and bottoms.

(a) Top: cool white triacetate jersey top has a flattering contrasting gabardine collar. $9.98

(b) Skort: white triacetate jersey shorts with attached contrasting gabardine skirt. $16.98

(c) Jacket: Sharp military details outlined with stitching. Wear the jacket with your summer dresses too! $19.98

(d) Jamaica shorts have buttoned waistband and fly front. $12.00

(e) Shorts; (not shown) pull-on style, false cuff. $10.98

(f) Pant; (not shown) cuffed fly front style, elastic waist in back. $18.98

Pennington's

Where Fashion has NO Size Limit

388-9621 Hillside SHOPPING CENTRE such a pleasant place to shop

Tide Warnings Repeated

The national park service has repeated its high tide warning for the long weekend for Long Beach National Park.

Pacific Rim Park superintendent Jack Holroyd said it still appears the tides of 12 feet and more will force closure of the sands to camping.

He promised the department would "play it safe if we get anything less than an excellent forecast" from tide-watchers of the environment and transport departments.

Previous high tides have not coincided with the large numbers of campers who now frequent the beach on holidays, Holroyd pointed out. The combination of high water, tangled beach logs, on shore wind and the fact that tides will rise during the night may trap some vehicles and equipment on the beach.

Tide tables show 12-foot and higher tides the nights of June 28, 29 and 30 and July 1.

"While we regret that people may miss the chance to enjoy the beach, we're just not going to take any chances," the superintendent said.

SERVICEMEN GIVEN ORDER OF MERIT

Four Vancouver Island servicemen have been awarded the Order of Military Merit in recognition of their conspicuous merit and exceptional service.

The four — three from Victoria and the other from Nanaimo — are among 113 men and women of the regular and reserve forces appointed to the order in an announcement from Government House in Ottawa.

The recipients are: CWO E. J. Smith, 50, of the naval reserve in Victoria.

Master Warrant Officer C. M. B. Torrens, 43, of Nanaimo, who is stationed at CFB St. Jean, Que.

Sgt. J. P. Thompson, 45, of Victoria, stationed at CFB Edmonton, for service in the specialized field of heavy equipment air delivery and resupply;

Cpl. R. G. Walker, 26, of Victoria, stationed at CFB Edmonton, for displaying sound judgment as parachute rescue specialist.

Northridge Wins Patrol Trophies

Northridge Elementary is this year's grand aggregate winner in the school patrols competition sponsored by the Saanich police department and the Kiwanis Club.

School patrols from Northridge won 348 points for their year's work, only two points off a perfect seore.

They will receive the Saanich Police Commission Trophy as aggregate winner, as well as the Saanich Police Association Trophy for top school in the B division, for smaller schools with less traffic problems; A division is for bigger schools.

Top A division school is Gordon Head Elementary, which will also receive a Saanich Police Association Trophy.

Glanford and Tolmie schools tied for second in the A division, and will share the Saanich Police Organization of Teens (SPOT) Shield.

Strawberry Vale will also receive a SPOT Shield for coming second in the B division.

The 1,200 school patrols from 28 Saanich area schools are given points all year for their performance.

Body Found

The body of a Cumberland man was found floating in Comox Lake Saturday after his boat was discovered drifting at the upper end of the lake, Courtenay RCMP said today.

John Herbert Gibson, 67, had gone fishing with his dog early Saturday.

Campers at Cumberland, five miles from Courtenay, saw the drifting boat about 11 a.m. but thought the dog was a person. The wind got up at 4:30 p.m. and the same campers checked the boat. The engine was idling, said police.

Courtenay Coroner Tom Menzies will conduct an inquiry.

Hussey Tops Trustee Vote

DUNCAN — Alan Hussey, of Chemainus, has been elected to the Cowichan School Board after an election sweep Saturday in which he received 42 per cent of the area vote.

Despite heavy rains in the district 733 people cast ballots, polling stations reported. Hussey got 308 votes.

Of seven candidates contesting the seat Joan Gillatt, a Duncan housewife, came second with 149 votes and Duncan accountant Les Atchison polled 110 votes.

Slide Show On Japan

A slide show on Japan and discussions with experienced travellers will be presented by the Canadian Youth Hostel Association Wednesday.

Nick Lang, vice-president of the association's Vancouver Island branch, said the doors at 1951 Cook will be opened to the public at 7:30 p.m. Admission is free.

Speaker will be Rory Todd who recently accompanied a group of youngsters to Japan.

R. O. MUNSON

26 years' experience in helping the hard of hearing with their hearing problems.

Hard of Hearing?
now you can

Reduce BACKGROUND NOISE with MAICO DirectionEar Hearing Aids

Maico DirectionEar Hearing Aids reduce unwanted background noise. You simply FACE the sounds you want to hear. There's less background noise with cleaner, clearer hearing and improved ability to hear and understand words!

See and hear the new Directional Hearing Aids with the new unique Electret Microphone or write today for more information.

R. O. MUNSON & CO.

FREE TEST IN OUR OFFICE OR YOUR HOME

PHONE 383-2436 or Call at 732 Fort St. Ground Floor

OPEN SATURDAYS UNTIL 1:00 P.M.

GRAHAM MEATS

- LONGHORN
  At Feltham and Shelbourne
  OPEN DAILY 10-9; SATURDAY 9-6
- OAK BAY
  At 2044 Oak Bay Avenue
  OPEN DAILY 9-6 INCLUDING SAT.

Prices Effective Mon., Tues., Wed.

EGGS Large Grade A Dozen 69c

FRONT ¼'s OF BEEF Canada Choice, lb. 79c

CHUCK STEAKS Boneless, Tender and Juicy, lb. 1.33

GROUND ROUND Ground Fresh Every Hour, lb. 99c

BABY BEEF LIVER Skinned and deveined, lb. 85c

BACON Breakfast Delight, Sliced Side, lb. 95c

ALL GRAHAM MEATS ARE CANADA GRADE "A"

SIMPSONS Sears

Last 5 days

June is Shopper Stopper month at Simpsons-Sears! Everywhere you turn, you'll find Shopper Stopper values that will stop you in your tracks. But hurry . . . this exciting event ends Saturday, June 30.

Shopper Stoppers

Clearance prices on rainwear in spring and summer styles!

Group I 9.99 Group II 14.99 Group III 19.99

What a selection . . . pant coats, single and double breasted, belted and unbelted, brand new fabrics and colours. Why pay more when it's all here . . . value, selection and great looks! Broken sizes 7-15 and 8-18. Be sure to shop early and get first choice. On sale while quantities last.

Women's Coats (17) Personal Shopping Only

A super buy! Bold and lively plaid bag pants.

Simpsons-Sears Low Price 8.99 pair

Wide 'n' wonderful woven cotton flares . . . you'll love them! Right from the zip fly, buttoned waist to the cuffed finish that flares to about 24". Inseam length about 31". Machine washable. Jr. sizes 7-13. On sale while quantities last.

Junior Bazaar (19) Personal Shopping Only

Our very best uniforms — save this week only!

Sale Price 5.49 each

Choose from our four best-selling, top-quality uniforms. Shown is only one of the four styles. In polyester-nylon tricot or Perma-Prest polyester-cotton. All machine washable. White or Blue. Sizes 8-20, 16½-24½.

Women's Dresses (31) Personal Shopping Only

Lean little body tops that move with you!

Sleek little body shirts that add extra zing to your best fashion looks. Stretch nylon does it. Clings, moves, fits, feels great. All with snap crotch. Sizes S, M, L.

a. Jewel neck. Pink, Blue, Yellow ..... each 1.99

b. Placket front. Sleeveless. White/Navy trim, Red/White trim, Navy/White trim ..... each 2.29

c. (not shown) Zip front. White, Navy, Red ..... each 2.49

Queen size panty hose special

Generous back panel for best fit. Reinforced panty, toe. Nude heel. Beige, Brown, Grey Mist. XL (180-210 lbs.), XXL (215-245 lbs.) ..... 2 for 1.97

Mesh knit panty hose value

Smooth fit with reinforced panty and toe. Beige, Brown, Grey Mist. S, M, L, XL. ..... 2 for 1.47

Hosiery (75) Personal Shopping Only

Rain or Shine Pant coats

Sale Price 3.99 each

Nylon cire pant coats that are just right for any weather. Four popular styles . . . we've shown just one. Lightweight, packable and water-repellent. Navy, Beige, Red, Tan. Sizes 7-15. Not all colours in every size . . . so shop early for the best selection.

Women's Coats (17) Personal Shopping Only

Simpsons-Sears Hillside: 3190 Shelbourne Street. Lots of Free Parking . . . No Tickets, No Time Limit.

(6-6)

people

FOLLOW THIS VICTORIA ENTERTAINMENT GUIDE

BUTCHART GARDENS . . . Romantic Night Lighting . . . Ross Fountains . . . 30 Acres . . . 6 Gardens plus Show Greenhouse, Seed and Gift Shop . . . Restaurant . . . Entertainment . . . Gardens open every day 9 a.m. to 11:00 p.m.

BUTCHART GARDENS ROMANTIC NIGHT LIGHTING—As darkness takes over, a thousand hidden lights combine with the moon and stars, the hills, trees and shrubs, lakes, lily ponds and fountains, to create a fairyland, softly scented by the flowers—a spectacle so unusual, so grand, it's indescribable! Featuring the Sunken Garden and the spectacular ROSS FOUNTAINS in their majestic BALLET TO THE STARS."

BUTCHART GARDENS — EVER CHANGING, ALWAYS LOVELY. Skillfull planning, constant replanting, dedicated gardeners pooling their ideas and knowledge, keep them that way.

BUTCHART GARDENS FLORAL RESTAURANT—Open every day 11 a.m. to 7:30 p.m., serving delicious lunches, afternoon teas, and delightful buffet suppers in the evening. Continuous Snack and Coffee Bar service.

BUTCHART GARDENS ENTERTAINMENT — Adding a touch of hilarity in a musical way the "Butchart Gardeners' will entertain you Mon.-Fri. inclusive, in the afternoon and evening, 1:30-3:30 p.m. and 6:30-8:30 p.m. On Sat. and Sun. afternoon, 1-3 p.m., a group of zany but very talented musicians the "Buchart Buskers" with John Dunbar, will provide the fun.

WORLD'S WETTEST KILLER WHALE SHOW, seals, sea lions, giant octopus, wolf eels, salmon and thousands of other creatures. Canada's Largest Oceanarium, SEALAND at OAK BAY MARINA and SCENIC MARINE DRIVE — features continuous shows hourly, large underwater viewing. 10 a.m. - 9 p.m. DAILY. Double decker bus service from Victoria's Inner Harbour.

FABLE COTTAGE Open daily 9:30 a.m. Enjoy the lighthearted antics of Canada's finest ANIMATED ADVENTURE, as you approach FABLE COTTAGE. See this architectural masterpiece created by a handicraft genius. 5187 Cordova Bay Rd. (Scenic Marine Dr.) or via Hwy. 17. (Enquire about bus connections.) A camera is a MUST.

ROYAL LONDON WAX MUSEUM. See a pageantry of history and exclusive personalities of today royally displayed in an exciting collection. Open every day 9 to 10 p.m. Inner Harbour. 388-4461.

SALMON FISHING — Oak Bay Salmon Charters. Large boats, experienced guides, free tackle, bait and coffee. 592-4164, 598-3366.

THE OLD FORGE—Dancing six nights a week to the fabulous sounds of the Brothers Forbes in one of Canada's largest and most luxurious night clubs. Excellent late evening menu. No tables reserved after 9:00 p.m. Fridays or Saturdays, Strathcona Hotel, 919 Douglas St. 383-7137.

FISHING FOR EVERYONE deep sea SPORT FISHING; 61-ft. cruiser MV Lakewood; trips 9:00 a.m. and 1:30 p.m. daily; tackle available; bait free; $1.65 per hour; reservations for family fun 598-3366, OAK BAY MARINA.

OLD DOLLS AND TOYS—on display at **BASTION CURIOS** Antique Shop, Langley St., nr. Bastion Square.

THE PERSIAN ROOM—CENTURY INN — Enjoy Dining and Dancing Tuesday thru Saturday until midnight in the Air-Conditioned Persian Room to the "Sounds of the Century". Phone 383-1151 for your reservations . . . TODAY!

CLASSIC CAR MUSEUM AND GIFT SHOP, 813 Douglas St. (behind the Empress), 9 a.m. to 10 p.m.

UNDERSEA GARDENS — World's most beautiful garden at the bottom of the sea. 9 a.m. to 10 p.m., Inner Harbour.

SEALAND At Oak Bay Marina. Continuous Killer Whale, Sea Lion, Seal Shows — 10 a.m. - 9 p.m. Daily.

JUDGE HUNTER'S HAUNTED HOUSE — Fun for the family in a hundred year old mansion. 327 Belleville St.

Immigration Highest: Andras

THUNDER BAY — **Robert Andras,** minister of manpower and immigration, answered criticism Sunday levelled at federal immigration policies, saying Canada has "a higher rate of immigration than any country in the world." Speaking to a Liberal association meeting, Mr. Andras said he felt remarks Friday by former colleague **Bryce Mackasey** had been "taken out of context" and blown out of proportion. Mr. Mackasey, who held the manpower and immigration post before his resignation from the Cabinet shortly after last year's election, said Canada should recognize it is an under-populated country and encourage immigration.

★

LONDON — **Prince Philip** signed an open letter in today's Times of London calling for a 10-year ban on the killing of whales. Other signers of the letter, addressed to the International Whaling Commission meeting here, were **Prince Bernhard,** husband of Dutch **Queen Juliana. Thor Heyerdahl,** president of the World Wildlife Fund, French oceanographer **Jacques Cousteau** and **Sicco Mansholt,** president of the Common Market commission.

TORONTO — Three Toronto men floated on equipment crates for an hour Saturday after their 40-foot diesel-powered boat "sank like a stone" three miles out into Lake Ontario. **Roger W. Hutchins, Robin Hall** and **Dennis Phair** said the Explorer 7 was in good shape when they left Toronto Harbor, but later noticed the deck was abnormally low and the bilges were full.

LOS ANGELES — **Fay Holden,** who played Ma Hardy in the 15 Andy Hardy movies made between 1938 and 1945, died of cancer during the weekend. She was 79.

The Silly Season Is On . . .

For some it was a whacky weekend . . .

In Lafayette, La., a man lost his pants to two women in a pickup truck; the Lima, Mont. fire department blew its first major blaze in 18 years when it got caught with its extinguishers empty and its siren broken; Oakland, Calif., purse snatcher **Timothy R. Sowell** was caught when he forgot to fasten the seat belt of his getaway car and fell out an open door into the arms of the law; a dozen policemen in Memphis, Tenn., tied up traffic, bent trees and removed road signs to push an airplane four miles to the airport. The plane, a single-engined Cessna belonging to newlyweds **Mr. and Mrs. Norman Armstrong** of Houston, made an emergency landing in a field but couldn't take off because the weeds were too high.

Lafayette police reported a man who won $500 at the race track was approached by two women who offered to share a motel room with him. The three took off in a pickup truck driven by one of the women and made an unscheduled stop on a gravel sideroad. The victim got out and was asked to remove his pants. He obliged and the women grabbed the trousers containing the $500 and drove off. They left a purse behind which the unidentified victim, naked from the waist down, held as he tried to hitch-hike into town. There were no takers.

Acoustics Dim Lighthouse

By BRYAN HAY
Times Staff

After a month on the road, playing one-nighters in such places as Flin Flon and Penticton, a band could be excused if it was a little stale, a lot bored and just going through the motions.

The 11-member rock orchestra Lighthouse which wrapped up its annual spring tour here Saturday was none of those things.

The boys cooked as though they were just pulling out of a three-week layover in the sun.

Too bad they were devastated by the acoustics in the Blanshard Street boxla barn which distorted the bottom end of much of the guitar work work into blurred incomprehensibility.

Lighthouse, however, has undergone some drastic changes since the last time it played here a year ago — notably the defection three months ago of lead singer Bob McBride, now forging a career as solo performer.

The loss, however, isn't as serious as one might imagine with other members of the group pulling in to tighten the slack. As a result, there is a lot more solo work by a lot more members of the group and the entire gig becomes more of a team effort than just a backup band for Bob McBride, which is what it had been disintegrating into.

The change also occasioned a shift in format for the show — one which no doubt cheesed off a fair segment of the audience, but one which I found stimulating.

Instead of relying on old material, laced with a little new stuff, Lighthouse thrust the main direction of the show into showcasing new songs, although the old standbys, One Fine Morning, Sunny Days, etc., were still there.

One new path which was distressing — although this is just a personal antipathy—is a new reliance on brass which leads some of the longer numbers in the set out of the rock field almost into the big band sphere.

This is tempered, nowever, with the addition of a second drummer which adds a throbbing urgency to the Lighthouse sound.

Those among the 3,500 in the arena who wanted the tried and true, though, got just that from warmup artist Tom Northcott, the Vancouver-based folksinger-turned-fisherman.

Northcott, who has spent more of the past three years on his troller off the West Coast of Vancouver Island than he has in the studio or concert hall, kept his 30-minute set programmed as closely as possible to his recorded material, which included Girl From The North Country Far, I Think It's Gonna Rain Today and The Rainmaker.

The polite but chilly reception he got, however, once more proved that it's bad policy to front a rock group with a folk artist.

Terrorists Killed

ADEN (AP) — Three terrorists were killed in a weekend gunfight when they were surrounded by soldiers near Ridaa and Irsh in North Yemen, San'a radio reported Sunday. Four other terrorists were arrested and arms and explosives were confiscated, the broadcast added.

MAGNIFICENT ENTERTAINMENT
"Fiddler on the Roof"
Once Nightly At 8:00 — Closed Sunday — Starring Topol, Panavision Color, General Entertainment
Doors Open 7:30 — Evenings Only — Saturday Only Matinee At 2:00 — Doors Open 1:30 — Matinee Only
Adults $1.75 — Students $1.50 — Golden Age $1.00 — Children 75c
Adults $1.50 — Students $1.25 — Golden Age 75c — Children 50c
OAK BAY 2184 OAK BAY AVE 598-2213

Specializing in CHINESE CUISINE
Full Dining Facilities From 5 p.m. Daily
FREE HOME DELIVERY
383-5322 383-4612
Golden Palace RESTAURANT
Corner of Yates at Quadra

One Delightful, Hilarious Heartache of a Movie —Liz Smith, Cosmopolitan.
MAGGIE SMITH TIMOTHY BOTTOMS
In An ALAN J. PAKULA Production
Love and Pain AND THE WHOLE DAMN THING
Haida 806 Yates 382-4278
Sat., Sun., Wed. Continuous Shows 1:30, 3:25, 5:20, 7:20, 9:20
Mon., Tues., Thurs., Fri. Shows 7:15, 9:20
MATURE

CLINT EASTWOOD
Doors Daily 1:15 Shows 1:30, 3:30, 5:20, 7:15, 9:15
HIGH PLAINS DRIFTER
ODEON 2 780 YATES STREET 383-0513
"Rape, coarse language and brutality." H. W. McDONALD, B.C. DIR.
ENDS THURSDAY

Mike Nicholas Candice Bergen "CARNAL KNOWLEDGE" Doors Open 7:30 p.m.
PLUS
Candice Bergen Peter Strauss "SOLDIER BLUE"
One Complete Show 8 p.m. Carnal at 9:50 Soldier at 8
Warning—Concerned with sex, frequent swearing annd coarse language, brutality. —R. W. McDonald, B.C. Dir.
ODEON 1 780 YATES STREET 383-0513

Hear its 12 great hit songs including "DAY BY DAY" "SAVE THE PEOPLE" "BLESS THE LORD" and "BEAUTIFUL CITY"!
GODSPELL
A Miracle of a Movie Musical! General Entertainment
COUNTING HOUSE CINEMA 1 Shows Nightly 7:20, 9:20

WARNING: Occasional coarse language.
COUNTING HOUSE CINEMA 2 Broad at Broughton 383-3434
A FRANK PERRY FILM
Tuesday Weld • Anthony Perkins
"PLAY IT AS IT LAYS"
Tuesday Weld—Best Performance Venice Film Festival '72.
SHOWS 7:20-9:20

1973 GREAT BOOGIE CHAMPIONSHIPS
starring
CROWBAR
and
GREASE BALL BOOGIE BAND
MONDAY, JULY 2 — 8:00 P.M.
VICTORIA MEMORIAL ARENA
Tickets $3.50 advance, $4.00 at door. Advance tickets available from Arena Box Office and McPherson Playhouse Box Office.
Lights and sound by Kelly Deyong.

WOMEN AND FILM FESTIVAL
June 27 - 28 1 p.m. - 11 p.m.
Maclaren Building, University of Victoria
• Films • Video-tapes • Photography
• Free Day Care • Limited Transportation
Call Community Action 382-1423, 382-5911
Features 3:30, 6:00, 8:30 p.m.
Plus shorts, documentaries, animation.

V.H.G.A.
Victoria Highland Games Association
36th SCOTTISH GATHERING
Dancing, Piping Drumming, Bands Field Sports
June 30, 9 a.m.
at the Royal Athletic Park

GEM Theatre Sidney
Tonight at 7:45 Sophia Loren Marcello Mastroianni in Vittorio De Sica's Sunflower

Just a Great Evening's Entertainment!
An outrageously beautiful new film
CAROL WHITE JOHN MILLS
DULCIMA TECHNICOLOR MATURE
PLUS
BUILT FOR LAUGHS! IT'S A RIOT!
MATURE Last 4 Days!
STEPTOE & SON TECHNICOLOR One Show Nightly
STEPTOE 7:45 DULCIMA 9:20 BOX OFFICE 7:30
Fox CINEMA QUADRA AT HILLSIDE

MOVIE GUIDE
THE GREATEST BLOOD-SHOW EVER!
Countess Dracula — VAMPIRE CIRCUS
"Warning — Parents — May be very disturbing to Children" — R. W. McDonald, B.C. Director.
Both in Color and Mature Entertainment
CAPITOL 835 YATES—384-0811
Doors Today and Tuesday 6:15
"COUNTESS" at 6:25-9:25 p.m.
"CIRCUS" at 8:00 p.m. only

Bruce Lee every limb of his body is a lethal weapon in "Fists of Fury"
Color General Entertainment
2ND WEEK
CORONET 836 YATES ST.—383-6414
Doors Nightly 6:30 p.m.
Features 7:20-9:20 p.m.
Last Complete Show 9:05

"Think of the perfect crime..." LAURENCE OLIVIER
"Then go one step further." MICHAEL CAINE
"SLEUTH"
Mature Entertainment Warning: Occasional coarse language. —R. W. McDonald, B.C. Director
Increased Admission Prices
ROYAL 805 BROUGHTON—383-6711
FREE LIST SUSPENDED
See it from the beginning at— 1:20, 3:50, 6:20, 9:05
LAST COMPLETE SHOW 8:55

Robert Redford
some say he's dead... as "Jeremiah Johnson"
From Warner Bros. GENERAL ENTERTAINMENT
Panavision® Technicolor®

BOB HOPE • EVA MARIE SAINT in
CANCEL MY RESERVATION
from Warner Bros., a Warner Communications company
TILLICUM Drive-In BURNSIDE AT TILLICUM—382-7334
General Entertainment Gates 8:30 Show Dusk

CAPITAL SUPER FOOD
50 WEST BURNSIDE ROAD
5124 CORDOVA BAY ROAD
Cordova Bay Plaza
OPEN DAILY 9 to 9
BIG SAVINGS EVERY DAY
Prices Effective June 24, 25, 26, 27—Sun., Mon., Tues., Wed.
We Reserve the Right to Limit Quantities.
Cordova Bay Store Mon., Tues., Wed., Sat. 9 - 6 Thurs., Fri. 9 - 9 Sun. 12 - 6

FRESH WHOLE FRYING CHICKEN Gr. A Lb. 59c
GOVERNMENT INSPECTED PORK SAUSAGE LB. 79c
For Canning, you need CERTO Liquid, 6 oz. 35¢ Crystals, 2 oz. 2 for 35¢
TANG ORANGE CRYSTALS 4-3½-oz. Pkgs. Cello Pack 75c
PACIFIC CANNED MILK 5 TALL TINS 95c
ROYAL, ALL FLAVORS JELLY Powder 3-oz. Pkt. 12 For 1.00
ARDMONA PEACHES Large 28-oz. Tin 2 For 89c
FLEISCHMANN'S CORN OIL MARGARINE 2-LB. PKT. 98c
SNOBOY BROCCOLI 2 lbs. 49c
FRESH LOCAL CABBAGE 2 lbs. 25c

60,000 record-breaking attendance at Wanderers Stadium, Johannesburg, South Africa
first of three one hour programs
Billy Graham Special TV Series
With Cliff Barrows Geo. Beverly Shea Tedd Smith · John Innes
SPECIAL GUESTS
Ethel Waters, Myrtle Hall, featured crusade soloists. Gary Player, international golf star. Steve Sloan, coach of Georgia Tech Football. Princess Pale Moon, American Indian vocalist.
Historic South Africa meeting on final telecast.
Mon., June 25, 9:30 p.m. SUBJECT: "Forgiveness"
Tues., June 26, 9:30 p.m. SUBJECT: "Why so much blood in the Bible?"
Wed., June 27, 8:30 p.m. SUBJECT: "World's greatest love story"
KVOS-TV IN COLOR CHANNEL 12

386-2121

CLASSIFIED ADVERTISING

Vancouver Island's Largest Shopping Centre in Print

386-2121

BOX REPLIES
All replies to private box numbers available from 8:00 a.m. to 6:00 p.m. Monday to Friday inclusve.
Victoria Press Box numbers available on request. Charge $2.00

OFFICE HOURS
Classified Counter, 8:00 a.m. to 6:00 p.m. Business Office, 8:30 a.m. to 5:00 p.m. Monday to Friday inclusive.

* * *

OFFICE CLOSED SATURDAY

* * *

TELEPHONE HOURS
8:00 a.m. to 6:00 p.m. Monday to Saturday inclusive.

* * *

CLASSIFIED COPY DEADLINES
Regular classified advertisements may be placed at the counter, 8 a.m. to 5:00 p.m. on the day prior to publication, Monday to Friday inclusive. By telephone, 8:00 a.m. to 5:00 p.m., Monday to Saturday inclusive.
All classified semi-display copy must be in the possession of Victoria Press Ltd., 2621 Douglas Street by 12 noon on the day prior to publication with the exception of that copy for Sunday Colonist must be in by 12 noon Friday.

FULL COVERAGE CLASSIFIED RATES

REGULAR CLASSIFIED LOCAL RATE
One day, 9c per word per day.
Three consecutive days, 8c per word per day.
Six consecutive days 7c per word per day.
1 6-pt. heading or white space allowed to be charged at 5 words.
Minimum advertisement 10 words and $1.00.
Each initial, sign, group or figures and abbreviation counts as one word.

SEMI-DISPLAY LOCAL RATE
Ads requiring a style other than that mentioned above will be charged by the measured agate line (14 agate lines equal 1 inch).
One day, 42c per line, $5.88 inch.
Three consecutive days, 37c per line, $5.18 inch.
Six consecutive days, 32c per line, $4.48 inch.

NATIONAL RATE AND OUT-OF-PROVINCE RATE
Regular classified, 10c per word per day.
Semi-display, 46c per line per day, plus 10% if both type sizes are used.

Birth Notices $2.50 per insertion for standard message of 30 words or less. 8c each additional word or initial.
In Memoriam notices, Cards of Thanks, Death and Funeral Notices. 35c per line per day. Three consecutive days 90c.

Births, Deaths, In Memoriam Notices, Cards of Thanks, Personals not accepted by telephone.
Single paper rates on request.

SUBSCRIPTION RATES
Wherever carrier service in maintained, $3.00 per month.
By mail—
Canada, $3.50 per month, $10.00 per 3 months, $39.00 per year.
United States, $4.00 per month.
Saturday Only—
Canada, 23c per copy, $13.00 per year.
United States, 30c per copy, $15.60 per year.
Commonwealth and Foreign rates upon request.
Mail subscriptions are payable in advance.
Authorized as second class mail, Post Office Department, Ottawa.
Member Audit Bureau of Circulations.

TERMS OF PUBLICATION
The Victoria Press Ltd. shall not be liable for non-insertion of any advertisement beyond the amount paid for such advertisement.
In the event of an error occuring the liability of Victoria Press Ltd. shall not exceed the charge for the space actually occupied by the item in question.
All claims on error in publication shall be made within 12 hours thereafter and if not made shall not be considered. No claim will be allowed for more than one incorrect insertion not for errors not affecting the value of the advertisement.
All estimates of cost are approximate. Advertisers will be charged with space actually used.
All advertising copy will be subject to the approval of the Victoria Press Ltd., who reserve the right in its sole discretion to classify, reject or insert copy furnished.
Advertisements must comply with the British Columbia Human Rights Act which prohibits any advertising that discriminates against any person because of his race, religion, sex, color, nationality, ancestry or place of origin, or because his age is between 44 and 65 years, unless the condition is justified by a bona fide requirement for the work involved.
While every endeavor will be made to forward replies to box numbers to the advertiser as soon as possible, we accept no liability in respect of loss or damage alleged to arise through either failure or delay in forwarding such replies, however caused, whether by negligence or otherwise.

CIRCULATION REPRESENTATIVES
Duncan, Chemainus—
P. J. Rogers 746-6181
Lake Cowichan—
P. Edwards 749-6771
Nanaimo—
A. Lakey 753-2766

United States Representatives
MATHEWS SHANNON and CULLEN, INC.
New York, Boston, Chicago, Detroit, Philadelphia, Pittsburgh, Cleveland, Syracuse, Charlotte, Atlanta, Cincinnati.

DUNCAN BUREAU
Duncan Financial Centre, 435 Trunk Rd. Office and telephone hours 8:30 a.m. to 5 p.m. Monday to Friday inclusive.
PHONE DUNCAN 746-6181

CLASSIFIED SERVICE FOR DUNCAN COWICHAN RESIDENTS
Classified Ads phoned in to our Duncan office before 3:30 p.m. will appear in the following day's papers
746-6181

NOTICE OF COPYRIGHT
Full complete and sole copyright in any advertisement produced by Victoria Press Ltd. is vested in and belongs to, Victoria Press Ltd.; provided, however, that copyright IN THAT PART AND THAT PART ONLY of any such advertisement consisting of illustrations, borders, signatures or similar components which is, or are, supplied to Victoria Press Ltd. by the advertiser in the form of engravings, matrices, casts, etc., and incorporated in said advertisement shall remain in and belongs to the advertiser.

1 BIRTHS

WICKWARE — Born to Mr. and Mrs. M. J. Wickware, 762 Hampshire Road, at Royal Jubilee, on June 20, 1973, a son, Steven John, 8 lbs. Thanks to Dr. Heimlich and maternity staff. Proud new grandparents are Mr. and Mrs. R. J. Wickware, Yellowknife, N.W.T., and Mr. and Mrs. R. Emmerson, Victoria, B.C. Insured.

LANGDON — Born to John and Ida Langdon (nee Williams), a son, Matthew John Peter, 6 lbs., 9 oz., on June 19, 1973, at Royal Jubilee Hospital. A brother for Geoffrey. Thanks to Dr. E. R. Higgs and Dr. M. G. Morrison.

MORRIS — Born to Mr. and Mrs. J. R. Morris, 1564 Charlton Road, Victoria, B.C., at Victoria General, on June 9, 1973, a son, Clayton James Edward, 6 lbs., 13 oz.

5 DEATHS and FUNERALS

ANDERSON — Suddenly at Sidney, B.C., on June 20, 1973, Mrs. Anne Anderson, aged 49 years, born in Aberdeen, Saskatchewan and Mr. George Anderson, aged 51 years, born in Latvia, late residence, 6556 Carnegie St., North Burnaby, B.C. They leave their loving family and relatives.
Service for Mr. and Mrs. Anderson will be held in the St. Giles United Church, 305 West 41st St., Vancouver, B.C. on Tuesday, June 26th, 1973 at 2:00 p.m. Rev. Dr. William F. Clarke officiating. Cremation. Arrangements by the Sands Funeral Chapel of Roses, Sidney, B.C.
Sands — Sidney

CLASSIFICATION INDEX

VITAL STATISTICS
1 Births
8 Cards of Thanks
5 Deaths and Funerals
10 Funeral Directors
9 In Memoriam

NOTICES
14 Announcements
16 Catering, Banquets and Reception Rooms
15 Coming Events and Meetings
11 Monumentals
20 Lost and Found
18 Places to Visit
17 Restaurants

EMPLOYMENT
26 Female Help Wanted
21 Male Help Wanted
25 Male or Female Help Wanted
30 Situations Wanted Female
29 Situations Wanted Male
31 Situations Wanted Male or Female
27 Teachers Wanted

BUSINESS SERVICES AND DIRECTORY
36 Business Services and Directory

PERSONAL SERVICES
33 Bands, Musicians and Orchestras
40 Business Personals
43 Dancing
42 Education
71 Music Teachers
39 Personals
32 Trade Schools
38 Travel

MERCHANDISING
83 Aircraft
177 Antiques
78 Bicycles
80 Boats and Marine
65 Building Supplies
93 Cameras, Supplies and Photo Finishing
127 Chicks, Poultry, Hatching Eggs, Supplies
135 Farm Implements
12 Florists
60 Fuel
97 Furniture
120 Garden Supplies
99 Groceries, Meat and Produce
130 Heavy Equipment and Machinery
128 Livestock, Supplies and Events
100 Miscellaneous for Sale
103 Miscellaneous Wanted
109 Miscellaneous to Rent
77 Motorcycles
70 Musical Instruments
125 Pets and Supplies
96 Ranges, Stoves and Furnaces
92 Sporting Goods
115 Swaps
132 Timber
98 TV, Stereo, Radio Sales and Service
112 Wanted to Rent, Miscellaneous

AUTOMOTIVE
164 Auto Body and Painting
162 Auto Repairs, Service and Towing
168 Campers and Trailers
166 Cars and Trucks Wanted
150 Cars for Sale
151 Foreign Import and Sports Cars
169 Mobile Homes and Parks
149 New Car Directory
160 Parts, Accessories
158 Tires
154 Trucks and Buses
156 U-Drive and Auto Washing

ACCOMMODATION
185 Convalescent and Rest Homes
175 Hotels
178 Summer Resorts
181 Tourist Accommodation

RENTAL
201 Apartments to Rent, Furnished
200 Apartments to Rent, Unfurnished
203 Apartments Wanted
206 Duplexes to Rent
207 Duplexes Wanted to Rent
202 Apartment Furniture to Rent
215 Halls, Warehouses, Stores and Offices to Rent
197 Housekeeping Rooms to Rent
199 Housekeeping Rooms Wanted
211 Houses to Rent, Furnished
210 Houses to Rent, Unfurnished
212 Houses Wanted to Rent
190 Room and Board
191 Room and Board Wanted
193 Rooms to Rent
194 Rooms Wanted

FINANCIAL
155 Automobile Financing and Insurance
233 Mortgage Loans and Insurance
234 Mortgages for Sale
230 Personal Loans and Insurance
235 Wanted to Borrow

REAL ESTATE
280 Acreage for Sale and Wanted
240 Business Opportunities
241 Business Opportunities Wanted
300 Churches
247 Commercial or Industrial Properties
258 Condominiums and Townhouses
253 Country Homes and Properties
270 Exchange Real Estate
290 Farms for Sale and Wanted
263 Garages for Sale, Rent, Wanted
293 Gulf Islands Properties
250 Houses for Sale
265 Houses Wanted to Buy
295 Listings Cancelled
268 Listings Wanted
271 Lots for Sale
294 Mainland and Out-of-Province Properties
273 Property for Sale
274 Property Wanted
244 Revenue Property
245 Revenue Properties Wanted
285 Up-Island Properties
256 Waterfront Properties

PHONE DIRECT 386-2121 TO PLACE YOUR CLASSIFIED AD

5 DEATHS and FUNERALS

ANDERSON — In Victoria, B.C. on June 23, 1973, Mr. Alexander Anderson, aged 85 years, born in England and a resident of Victoria for the past 27 years, late residence, 2073 Frederick Norris Rd. Predeceased by his wife, Mrs. Mabel Anderson on September 13, 1972 and his brother, Mr. Richard Anderson on January 1, 1973. He leaves his son, Robert Anderson, Bigger, Sask., daughters, Mrs. Greville (Ethel Fox, 2073 Frederick Norris Road and Mrs. Les (Beatrice) Johnson, Edmonton, Alberta; six grandchildren; two sisters in England; nieces and nephews.
Service was held in the Sands Mortuary Limited, "Memorial Chapel of Chimes," on Monday, June 25, 1973 at 1:00 p.m. Rev. A. Calder officiating. Cremation.
Sands-Victoria

BRILL — On June 23, 1973, at Mt. St. Marys Hospital, Mary Brill, formerly of 1115 Richardson St., Victoria, in her 80th year. Survived by nieces and one nephew in Winnipeg, also one niece in Vancouver.
Funeral service will be held on Monday, June 25, at 3 p.m. from HAYWARDS FUNERAL CHAPEL, 734 Broughton St. Rabbi Emil Klein officiating. Interment in the Jewish Cemetery.

BUTTERFIELD — In Victoria, B.C., on June 23, 1973, Jane Butterfield, of 2057 Allenby Street, in her 83rd year. Born in Prince Edward Island and a resident of Victoria for the past 8 years. She leaves her three daughters, Mrs. D. Archer, Victoria, Mrs. A. Selbie, Castlegar and Mrs. Eleanor Wainwright, Vancouver.
Funeral services will be held on Wednesday, June 27, 1973, 1:30 p.m. in the Thomson and Irving Funeral Chapel. Cremation.

FINCH—In Royal Jubilee Hospital, Victoria, on June 24, 1973, Mrs. Ellen Elizabeth Emma Finch, resident in Victoria for many years. She is survived by two daughters, Mrs. G. (Eileen) Eaton and Mrs. J. (Pearl) Stewart both of Victoria; 14 grandchildren; 19 great-grandchildren; also her brother Ernest Winsor of England.
Strictly Private Service at McCall Bros. FAMILY CHAPEL, Johnson and Vancouver Streets, with Major D. McMillan officiating. Interment at Hatley Memorial Gardens.

HARDING — On June 23, 1973, at the Glenwarren Private Hospital, Margaret Harding, 5365 Alderley Rd., in her 99th year. Born in Woolwich, England and a resident of Victoria for many years. Survived by her daughter Hilda at home, and nieces in England.
Funeral service will be held on Tuesday, June 26, at 1:30 p.m. from HAYWARDS FUNERAL CHAPEL, 734 Broughton St., The Ven. A. E. G. Hendy officiating. Interment in Royal Oak Burial Park.

JARVIE — At Lion's Gate Hospital, North Vancouver, on June 16, 1973, Jean, widow of Archibald Jarvie, Beloved mother of Agnes (Mrs. Iain Henderson) of North Vancouver, and James Jarvie of Victoria.
Funeral was June 20, 1973, in North Vancouver.

LOTTIS — On June 21, 1973, at Chemainus, B.C., Mr. Walter Albert Lottis, beloved husband of Lucille Lottis of Thetis Island, aged 72 years. Born in Nebraska, Mr. Lottis was industrial supplier till his retirement in 1953, at which time he took up residence on Thetis Island. Besides his wife, Lucille, Mr. Lottis is survived by four sons, William of Vancouver, Loren of Salem, Oregon, Kenneth in Brazil and Harold of Corvallis, Oregon, 14 grandchildren, a sister, Mrs. Viola Ermal of Salem, Oregon.
Funeral services will be held on Wednesday, June 27, in Barrick Funeral Home, Salem, Oregon, with the Rev. Dr. I. Fox officiating. Interment at Rest Lawn Cemetery. A memorial service for the late Mr. Lottis will be conducted on July 8, in the Mission Chapel, Thetis Island, B.C. Hirst Sands Chapel Duncan in care of arrangements.
Hirst Sands-Duncan

MATTHEWS — In Victoria June 22, 1973 Mrs. Isabel Amy Matthews of 1049 Vista Heights, born in Abbotsford and resident here for 60 years. Predeceased by her husband Wilfred, she leaves two sons, Ted and Tom, three grandchildren and one great-grandson, three brothers, Rob, Cliff and Frank Sim, also a sister Kathleen all in Victoria.
Funeral service in McCall Bros. FLORAL CHAPEL, Johnson and Vancouver Sts. on Tuesday, June 26, at 1:15 p.m. with Rev. Bruce Molloy officiating. Interment at Hatley Memorial Gardens.

McCOY — Suddenly on June 22, 1973, Mr. Patrick Anthony McCoy, aged 38 years, born in Edmonton, England and a resident of Victoria for the past 17 years, late residence, 6542 Brownlee Place. He leaves his wife, Eileen, at the residence; step-daughter, Laurelle, son-in-law, Lloyd; grandson, Nathaniel Paul, all of Halifax, Nova Scotia; mother, Mrs. Elizabeth McCoy, Essex, England; sisters, Win, Harlow, England, and Irene, Yeovil, England and his brother, David, Sheffield, England. Mr. McCoy served with the P.P.C.L.I. and the Army Dental Corps and was a member of the United Service Lodge No. 24, A.F. and A.M., B.C.R.
Service under the auspices of the United Service Lodge No. 24, A.F. and A.M., B.C.R., will be held in the Sands Mortuary Limited, "Memorial Chapel of Chimes", on Wednesday June 27, 1973, at 3:00 p.m. Padre D. J. Crawford officiating. Interment in the Royal Oak Burial Park.
Sands — Victoria

LODGE FUNERAL NOTICE
McCOY — An Emergent Communication of United Service Lodge, A.F. and A.M., No 24 B.C.R., will be held in the Goldstream Masonic Temple, 679 Goldstream Avenue, Langford, B.C., at 1:30 p.m. Wednesday, June 27th, 1973, for the purpose of conducting the funeral of our late Brother Patrick Anthony McCoy. Members of Victoria Funeral Lodge No. 2, sister Lodges and visiting brethren in good standing are invited to attend. By order of the Worshipful Master.
—J. A. Mossop, Secretary.

McGILLIVRAY — In Victoria at Victoria General Hospital June 23rd, 1973, Mr. James William McGillivray age 47 years and late of 2231 Roseberry Ave. Victoria. Mr. McGillivray was born at Vancouver and had been a resident of Victoria since 1947 and a employee of the Victoria School Board. Survived by his loving wife Lois, son Robert, two daughters Sherri and Michaelle all at home. Two sisters and one brother. His father-in-law, Mr. H. R. Vinall, Victoria, and mother-in-law, Mrs. Reta Simpkin, Surrey, B.C.
Funeral service will be held Tuesday June 26th, at 2 p.m. in CUNNINGHAM FUNERAL CHAPEL, 1155 Fort St., with Rev. Dr. H. W. Kerley officiating followed by cremation. Family have requested no flowers, those wishing may make contributions to the B.C. Cancer fund 857 Caledonia Ave. Victoria.

MORRIS — On June 23, 1973, Arthur Edward Morris, of West Vancouver, 88 years of age. Survived by his daughter, Mrs. (D. G.) Sylvia Lee, West Vancouver, 2 granddaughters, and 1 great-grandson, 2 brothers and one sister in England.
Services Wednesday, June 27, at 1 p.m. from the Hollyburn Funeral Home, 1807 Marine Drive, West Vancouver, with Reverend E. Wallace officiating. Cremation.

PEACH — On June 23, 1973, at the Royal Jubilee Hospital, Dora Peach, 2022 Kings Road, Victoria, B.C. Survived by her husband, Stanley, two daughters, Mrs. Barbara Selmon, of Victoria, and Mrs. Beth Lundy of Calgary; two grandchildren, Susan Lundy of Sooke and Diane Selmon of Victoria; one brother in Regina, Ronald Hay.
Private cremation, Haywards Chapel, directors.

5 DEATHS and FUNERALS

POWELL—On June 24, at the Royal Jubilee Hospital, Eric Cyril. Born in Surrey, England, 1890. Much loved by his wife Constance; three sons, William, John and Edward; two daughters, Margaret and Alice; several grandchildren and one great-grandchild.
Private Funeral Service Tuesday, June 26th, at 3:30 p.m., St. Mary's Church, Oak Bay, Reverend E. Moulden officiating. Cremation.—Haywards Chapel, directors.

ROBE—In Victoria on June 23, 1973, Mrs. Catherine Ann Robe, born in South Wales and resident in Victoria for 43 years. She is survived by three daughters, Mrs. Margaret Sneade, Mrs. A. M. (Floss) Chandler and Mrs. Nancy Dronfield, all of Victoria; two sons, Lewis John in Surrey, B.C., and Graham Howard Victoria; 10 grandchildren; eight great-grandchildren; one sister, Mrs. Margaret George in Tredegar, South Wales. She was a member of the Ladies Auxiliary, Royal Canadian Legion.
Strictly Private Service at McCall Bros. with the Rev. Pastor D. Metzger officiating, followed by cremation.

TAYLOR — At the Royal Jubilee Hospital on June 22, 1973, Mrs. Ann Taylor, widow of James Edward Taylor. She is survived by 2 sons, James Howard Taylor and Roy Edward Taylor, both of Victoria. 5 grandchildren, 1 brother, Alfred Howard and 1 sister, Mary, both of England.
Funeral service in McCall Bros. FLORAL CHAPEL, Johnson and Vancouver Sts. on Tuesday, June 26 at 3 p.m. with Rev. Dr. Kenneth King officiating. Interment at Royal Oak Burial Park.

WOLF—Passed away suddenly on June 22, 1973, while visiting in Victoria, B.C., Carl Walter Wolf, 7638 Adams St., Forest Park, Illinois, in his 73rd year. Survived by his loving wife Margaret and his family in Chicago, Illinois.
The remains will be accompanied to Peterson Bros. Funeral Chapel, West North Ave., Chicago, where funeral services and interment will take place on Wednesday, June 27. HAYWARDS FUNERAL CHAPEL in charge of arrangements.

The Lord is my shepherd; I shall not want.

He maketh me to lie down in green pastures: He leadeth me beside the still waters.

He restoreth my soul: He leadeth me in the paths of righteousness for His name's sake.

Yea, though I walk through the valley of the shadow of death, I will fear no evil: for thou art with me; thy rod and thy staff they comfort me.

Thou preparest a table before me in the presence of mine enemies; thou anointest my head with oil; my cup runneth over.

Surely goodness and mercy shall follow me all the days of my life: and I will dwell in the house of the Lord for ever.

PSALM 23.

8 CARD OF THANKS

We wish to express our grateful thanks and appreciation to our relatives and friends for their floral tributes and overwhelming expressions of kindness and sympathy given in the loss of our loved one, Christine Mary Dempster. Special thanks to Reverend J. Rae Allan, Marjorie Sturgeon and the members of St. Aidan's Choir for the very moving and comforting service at McCall's. Also thanks to the pallbearers Reg Smyth, Howard Nyren, Jack Dempster, Russell Dempster, Ron Barrieau and Richard Brown.
We deeply appreciate all the friends at St. Aidan's United Church with whom she spent so many happy times. — Marion Dempster, Don Craigmyle, the Smyth and Dempster Families.

10 FUNERAL DIRECTORS

SERVING VANCOUVER ISLAND
Sands
WE CARE
Dedicated to service.
Sensible Prices
SANDS FUNERAL CHAPELS
VICTORIA 388-5155
SIDNEY 656-2932
COLWOOD 478-3821
DUNCAN 746-5212
LADYSMITH 245-2331
NANAIMO 753-2032
Your six community Chapels. Independent, Family Owned and Controlled. Sands since 1912.

McCALL BROS.
Funeral Chapels
1400 Vancouver Street
385-4465 — 385-4466 — 385-4467
Professional Service of the Highest Order . . . and at Moderate Cost.
TUESDAY
EREMENKO, Mr. Stephen Jacob 1:00 p.m.—FAMILY CHAPEL
MATTHEWS, Mrs. Isabel Amy 1:15 p.m.—FLORAL CHAPEL
TAYLOR, Mrs. Ann 3:00 p.m.—FLORAL CHAPEL
PRIVATE SERVICES
FINCH, Mrs. Ellen E. E.
ROBE, Catherine Ann
TO BE ANNOUNCED
ROWELL, Rev. Dr. J. B. Rowell
SHERWIN, Mr. Charles E. (Ted)

IFC INTERNATIONAL FLIGHT CARE
Specializing in shipping to or from anywhere call collect
A DIVISION OF SANDS
VICTORIA 388-5155
SIDNEY 656-2932
COLWOOD 478-3821
DUNCAN 746-5212
LADYSMITH 245-2331
NANAIMO 753-2032

REMOVAL AND MEMORIAL SERVICE
Covering Vancouver Island
A DIVISION OF SANDS
Call collect
VICTORIA 388-5155
SIDNEY 656-2932
COLWOOD 478-3821
DUNCAN 746-5212
LADYSMITH 245-2331
NANAIMO 753-2032.

CUNNINGHAM FUNERAL CHAPEL
(Formerly Chaolin's)
1155 Fort Street
Phone 384-5512 or 384-8626
Offering dignified moderate services for all. Geo. S. Cunningham, owner, manager.

THOMSON & IRVING Funeral Chapel
Est. 1906—Formerly of Winnipeg
A Dignified and Understanding Service at Moderate Cost
PRE-NEED AT NEED SHIPMENTS.
1625 Quadra St. Phone 384-2612

HAYWARD'S CHAPEL
Ready to carry out the family's wishes, quietly, sympathetically, with efficiency and dignity.
386-3505
734 Broughton St.
REGINALD HAYWARD MGR.

FIRST MEMORIAL SERVICE
Undertakers for the Memorial Society of B.C. — 658-5244

11 MONUMENTAL

STEWART MONUMENTAL Works Ltd.
ESTABLISHED 1896
Memorial of Distinction
Marble fireplace and tabletops
1403 May St. 384-3452

MORTIMER'S MONUMENTS
ESTABLISHED 1877
"The Finest in Craftsmanship"
633 DAVID ST. 383-6421

12 FLORISTS

REAL FLOWERS FADE but THE MEMORY LASTS
Funeral Flowers expertly designed
WOODWARD'S FLORISTS
635 Fort 384-5614

14 ANNOUNCEMENTS

IN MEMORIAM DONATIONS
to be used exclusively for
CANCER RESEARCH
Should be directed to
CANADIAN CANCER SOCIETY
857 Caledonia Ave., Victoria

BARGAIN WORLD SHOP
End of season clearance sale Thursday, Friday, Saturday, noon to 4 p.m. 1040 Moss St.

15 COMING EVENTS and MEETINGS

GORGE SOCCER BINGO
EVERY MONDAY
7:30 P.M.
ST. JOSEPH'S HALL
745 BURNSIDE
GOOD NEIGHBOR NOVELTY DRAWS
HIDDEN ENVELOPE
2 GAMES $25
1 GAME $50
TONIGHT
54 No's. or Less
$300
Over 54 $100
ADM. $1 — 6 CARDS $2
Extra Seats
Win a $60 Pageant Watch
5 EXTRA GAMES

BINGO
OAK BAY
MINOR SPORTS
Every Monday
7:30 P.M.
SENIOR CITIZENS' HALL
OAK BAY
On Monterey just off Oak Bay Ave.
Warm, clean, Air-conditioned
No Steps
20 Games
Admission $1
6 CARDS FOR $2
5 Extra Games
Cards 5 for $1
Everyone Welcome

PARISH BINGO
Parish Hall, Langford
798 GOLDSTREAM AVE.
TUESDAY—8 P.M.
15 GAMES
Free Admission, 5c card
Minimum Prize $25
7th GAME—$50
ONE Final Game
FULL Card
$100 Prize

RCAF ASSOCIATION BINGO
Every Monday, 7:30 p.m.
Old Age Pension Hall
1600 Government Street
GOOD CASH PRIZES
2 DOUBLE JACKPOTS
DOOR PRIZES
GOOD NEIGHBORS
Admission Card $1.00
Extra Cards 25c — 6 for $2.00
Proceeds to support Air Cadets and 800 Pacific Wing Youth Charities

N.S.I. BINGO
Victoria Local 121
Club Tango
1037 View St.
Mon. 7:30 p.m.
Adm. $1
And free card.
Extras 25c ea.

THE PROGRESSIVE CONSERVATIVE Association of Greater Victoria invites you to attend a picnic in Beacon Hill Park at Cameron Bandshell, Saturday the 30th of June, 2-4 p.m. Bring your own lunch, free pop provided for the children and music for all.

ESQUIMALT CHAPTER NO. 41 O.E.S. are holding a "Country Fair" on Tuesday, June 26 at St. Martins Hall, 550 Obed Ave., 7:30-9:30. Strawberry tea.

16 CATERING, BANQUET RECEPTION ROOMS

BLACK PRINCE
Catering with elegance. Serving all of Victoria. No party too large or too small. Serving the Carleton Club, The Queens banquet room and The Kings Den. 388-4488.

20 LOST and FOUND

LOST AT CADBORO GYRO Park: boy's white sweater with black and red soldier design. Reward. 477-4166.

LOST: BLUE POINT SIAMESE spayed female, Belmont Ave.-Rockland area, reward any information, 385-3604, 592-6514, 387-3589.

LOST: MOSTLY GREEN COCKATEEL, McCauley School area. 382-8667.

LOST: MALE WHITE CAT, BANDAGED front leg. Bay-Fernwood area. 388-9315.

LOST: EAST SOOKE PARK, grey male tabby cat, blue collar. Reward. 743-2536 collect; 598-2575.

LOST YOUR PET? HOMES wanted, found. SPCA, 388-6627.

HAVE YOU LOST YOUR CAT? Homes wanted. CPL. 598-5731.

FOUND: MAN'S GOLD TIMEX watch. 592-6344.

21 MALE HELP WANTED

ADVERTISEMENTS IN THIS CLASSIFICATION MUST COMPLY WITH THE BRITISH COLUMBIA HUMAN RIGHTS ACT SEE COLUMN 1

OIL HEATING INSTALLER
Opportunity available in Victoria With major oil company
POSITION — Heating Equipment Installation Dept. Foreman.
SALARY — Generous salary, with full benefit package, plus incentive Plan and security for the right man.
QUALIFICATIONS — Training and experience in all phases of installation of oil-fired forced air and hot water heating equipment, oil storage tanks, including electrical, sheet metal, pipe fitting and burner hook-up.
APPLY — stating age, marital status, driver's license No., education, experience, certificates held and employer references to P.O. Box 427, Victoria, B.C. All replies confidential.

UPPER ISLAND FORD DEALERship requires fully qualified technician. Above average wages plus cost of living bonus paid. An added plus is the abundance of good fishing and hunting in the area. Reply to Service Manager, Victoria Press Box 714.

21 MALE HELP WANTED

SHIFT ENGINEER
The Prince Rupert, British Columbia, Northern Pulp Operations of Columbia Cellulose Company, Limited have an opening for a Steam Plant Shift Engineer.
Prospective candidates must possess a valid B.C. 2nd Class Stationary Steam Engineering Certificate or its equivalent. Under the supervision of the Shift Supervisor, the Shift Engineer shall direct all employees related to the power and recovery boilers, turbines, air compressors, water treatment, evaporators, recaust and kiln. Preference will be given to applicants who have recovery experience and are prepared to train and believe in the capacity of Shift Supervisor. Base rate of pay is $6.94½ per hour plus shift differential, plus 10c additional on all shifts. Good employee benefits, including family medical, group life, weekly indemnity sickness insurance and relocation assistance, are offered.
Prince Rupert is a long-established community with a population of 16,000 featuring modern shopping, education and health services.
Please reply with complete resume to:
J. C. Lambie
Personnel Supervisor
Canadian Cellulose Company, Limited
Northern Pulp Operations
Box 1000
Prince Rupert, B.C.
COLUMBIA CELLULOSE COMPANY, LIMITED

CONSTRUCTION FOREMAN OR SUPERINTENDENT
We are looking for an experienced individual who will take complete charge of our construction work on Vancouver Island and the mainland. The main type of construction is small office buildings; alterations and retail outlets. You must be willing to work with your tools at times. After 3 months of employment you have the option to obtain 20% of the company if satisfactory to the owners. Help is available to you by the owners in all phases of construction at any time. Victoria Press, Box 713.

DRAKE PERSONNEL
Bookkeeper — Mature bookkeper required by local company. Books to trial balance, preparation of financial statements, payroll, etc. Must be experienced. Salary $600 to $700.
DRAKE PERSONNEL
1175 DOUGLAS ST. 385-3425
"Never a fee to an applicant"

HEAVY DUTY MECHANIC
B.C Forest Products Ltd. require two heavy duty mechanics. Should be experienced on the maintenance of log trucks and other heavy duty equipment. T.Q. certificates preferred but not essential. 1st-3rd year improver may also be considered. Swing shift. Submit application to B.C. Forest Products Ltd., Cowichan Logging Division, Cayouse, Honeymoon Bay Post Office. fice.

ICE MAKER — MANAGER FOR a well established curling club with new facilities, situated in the Cowichan Valley. Employment is required from approximately mid-September to mid-April. For further information please reply in writing to the Duncan Curling Club, Box 430, Duncan, B.C., stating experience and salary expected.

DUE TO EXPANSION, LARGE national company requires 5 men to train for new position, must have pleasant personality, good appearance, experience not as necessary as willingness to work. No soliciting, no travel, must have car. Call Personnel Manager between 9 a.m. and 7 p.m. 386-6393.

AUTO BODY MECHANIC
This is a permanent position for a fully experienced man capable of producing quality work. For further information apply at 419 Russell St., call 386-9521 or 479-6241.
QUALITY COLLISION REPAIRS

WANTED: SALESBOYS IN areas of Shelbourne and Cedar Hill, and Shelbourne and McKenzie. Approximately 1 hour per day. With share of profits around $5 per week. Please contact Mr. K. E. Wilson, Wholesale Dept. Manager, 382-3131.

CANADA'S FASTEST GROWING Food Company requires Experienced Salesman for Vancouver Island. Excellent starting salary plus incentive, automobile and expenses. All replies confidential. Victoria Press, Box 698.

10 HIGH SCHOOL STUDENTS For 8 weeks employment, with Naval Reserve Summer Student Training Plan. Successful applicants guaranteed 56 days pay. For details call H.M.C.S. Malahat. 386-2241.

WANTED: MAN FOR CARPET and sheet goods installation. Steady work and top rates. Phone 598-5079 or write Victoria Press Box 708.

REQUIRED IMMEDIATELY: Experienced lumber shipper and warehouseman with progressive company. Apply in writing to Victoria Press Box 657.

FRONT END MAN FOR AFTERnoon and evening shift. Sundays and holidays included. Steady employment for the right man. Apply 2231 Sooke Road.

WANTED: EXPERIENCED BOAT builders, shipwrights and fibreglassers. Apply Canoe Cove Marine Ltd., Sidney, B.C. or phone 477-8328 (evenings).

RELIEF JANITORIAL HELP REquired, approximately 2 weeks, 6 hours daily, light work, middle-aged person preferred. Victoria Press. Box 693.

LOCAL OFFICE EQUIPMENT dealer requires experienced mechanic, excellent working conditions, fringe benefits. Victoria Press Box 703.

COMBINATION LOUNGE waiter and doorman, 2 to 3 nights a week for private club. Apply 1218 Langley after 7 p.m. Wednesday, June 27 ask for Mr. Hughes.

NIGHT JANITOR, FULL TIME. Hours of work 1 a.m. to 9:30 a.m. Apply to Russ Marshall, 1961 Douglas St.

EXPERIENCED LUBE MAN REQUIRED. APPLY SERVICE MANAGER, THREE POINT MOTORS, 2620 GOVERNMENT STREET.

WOOD WORKERS MOLDER men, $5.20 hour. Capable of setting up and grinding. Experienced in Millwork, Wood Industries, 201 N. Rome, Tampa, Fla.

STUDENT REQUIRED TO DRIVE Volkswagen, Victoria to Halifax, July. References. $100 inclusive. 592-1321.

BAKER'S HELPER, STATE AGE and experience to Victoria Press Box 637.

READY MIX TRUCK DRIVERS. Mixer experience preferred. 478-1701 or 598-2276.

WANTED: RETIRED BOOKkeeper or accountant for part-time. Phone 598-1212.

21 MALE HELP WANTED

Experienced COLLECTOR
international company requires a man with collection or finance company experience who is interested in a rewarding executive future. Applicant must be aggressive and bondable. Salary open. Call 386-3631.

ESTIMATOR
for residential and commercial construction. The above suitable for BCIT graduates or persons with similar or better qualifications. Good starting salary plus help for quick advancement. Replying please enclose resume, diploma and school marks. Also some indication of expected salary. Reply Victoria Press Box 653.

SALESMAN WANTED
By long established local firm. Must be ambitious and aggressive. Needing and wanting a good income. Experience in selling home entertainment preferred. Good earnings and permanent job for the right man. Victoria Press Box 645.

HORWOOD MAZDA REQUIRES A new and used car salesman. The man we are looking for should be of the highest integrity, well groomed and a resident of Victoria for not less than two years. In return we offer congenial working conditions, full company benefits and company car. Apply in person to Trevor Woodruff, Horwood Mazda, Blanshard and Johnson.

AMBULANCE ATTENDANT-driver. Must have valid 1st aid ticket and clean class 4 drivers license. Ability to relate to people a pre-requisite. Married man preferred. Apply in own hand writing giving references, experience, phone no. and address to Mr. J. Carlow, Ste. No. 4, 1333 Fort St., Victoria, B.C. Personal interviews will be arranged.

BY TRUST COMPANY, MATURE conscientious gentleman for light duties; filing and assisting with vault duties. Applicant should have office experience, be bondable and have pleasing co-operative personality. This is a full-time position which would particularly suit a semi-retired person such as ex-serviceman. Please reply with full resume to Victoria Press, Box 670.

IMPERIAL BUILDING MATERIALS
requires experienced building supply salesman for counter sales, full time position. Write stating full resume of background to Victoria Press, Box 682. All replies confidential.

JOURNEYMAN MECHANIC with experience in miscellaneous pit and other contractors' equipment required for permanent employment near Duncan. Wages over $6 per hour. Victoria Press, Box 646.

EXPERIENCED DRIVER SALESman for bakery. This is a full time position with salary plus commission. Know city well. Reply Victoria Press Box 711 stating marital status and age.

EXPERIENCED FORD PARTSman, top wages paid according to qualifications and experience. Usual benefits, M.S.A. etc. Contact Guy Atkins, Suburban Motors, Victoria, B.C. 386-6131.

WANTED FIRST CLASS AUtomotive painter, permanent position to right man. Good working conditions, and fringe benefits. Apply body shop manager, Cornell Chev. Olds, Victoria.

STEADY EMPLOYMENT FOR clean cut male in local supermarket. No experience necessary. Minimum wage to start. Reply stating age, past employment, etc. to Victoria Press, Box 680.

EXPERIENCED BAR TENDER and beverage room manager required for downtown hotel. Apply with resume to Victoria Press Box 707.

MAN TO SERVICE AND MAINtain fleet of trucks, supervisory experience preferred. Starting approximately $4 per hour. Apply Victoria Press Box 676.

CLOCK REPAIRMAN WANTED, part time-full time, for Victoria area. Please phone collect, 685-1917, 10 a.m. - 12 noon.

FINISH CARPENTER, EXPERIenced in all phases of construction work, for renovation company. 592-7122.

FULL AND PART-TIME DRIVERS wanted. Beacon Ready Mix, 2068 Henry, Sidney.

WANTED: SUBTRADES FOR house construction. Phone evenings 479-7997.

SWAMPERS WANTED

TV PROGRAM LISTINGS

EVENING

CBUT 2 Vancouver | KOMO—4 Seattle | KING—5 Seattle | CHEK—6 Victoria | KIRO—7 Seattle | CHAN—8 Vancouver | KCTS—9 Seattle | KTNT—11 Tacoma | KVOS—12 Bellingham | KTVW—13 Tacoma

6 p.m.
2—Kiahanie
4—News
5—News
6—News
7—News
8—News
9—Telecourse — History
11—Star Trek
12—News
13—Mike Douglas

7 p.m.
2—Hourglass
4—To Tell the Truth
5—Truth or Consequences
6—Room 222
7—Billy Graham Crusade
8—Doris Day
9—Book Beat
10—Ladies First
11—Eddie's Father
12—Movie: World In His Arms
13—Voyage

7:30 p.m.
2—David Clayton Thomas
4—Wait For Father
5—Bobby Goldsboro
6—Adam-12
7—Billy Graham continued
8—Rollin'
9—Chan-ese Way
10—Ladies First
11—That Girl
12—Movie continued
13—Voyage continued

8 p.m.
2—Partridge Family
4—Rookies
5—Baseball: Detroit at Boston
6—Partridge Family
7—Gunsmoke
8—Odd Couple
9—Opera Special
10—Work and Wealth
11—Movie: the Lion
12—Movie continued
13—Movie: Surprise Package

8:30 p.m.
2—Cannon
4—Rookies continued
5—Baseball continued
6—Cannon
7—Gunsmoke continued
8—Medical Center
9—Special continued
10—You and the Law
11—Movie continued
12—Movie continued
13—Movie continued

9 p.m.
2—Cannon continued
4—Movie: Situation Hopeless — But Not Serious
5—Baseball continued
6—Cannon continued
7—Here's Lucy
8—Medical Center continued
9—Wood Carver — Special
10—Cable 10 Forum
11—Movie continued
12—Here's Lucy
13—Movie continued

9:30 p.m.
2—This is the Law
4—Movie continued
5—Baseball continued
6—This is the Law
7—Doris Day
8—Pig and Whistle
9—Scattered Showers
10—Forum continued
11—Movie continued
12—Billy Graham Crusade
13—Movie continued

10 p.m.
2—Watergate Special
4—Movie continued
5—Baseball continued
6—Watergate Special
7—Medical Centre
8—Ironside
9—Scattered Showers
11—News
12—Crusade Special continued
13—Outer Limits

10:30 p.m.
2—Special continued
4—Movie continued
5—Baseball continued
6—Special continued
7—Medical Centre continued
8—Ironside continued
11—What's My Line?
12—Channel 12 Special
13—Outer Limits

11 p.m.
2—News
4—News
5—News
6—News
7—News
8—News
11—Untouchables
12—Rifleman
13—Cisco Kid

11:30 p.m.
2—Movie: Champagne Waltz (11:50)
4—Jack Paar
5—Johnny Carson
6—News
7—Movie: Place for Lovers
8—News
11—Untouchables
12—Movie: Place for Lovers
13—Colonel March

12 Midnight
2—Movie continued
4—Jack Paar
5—Carson continued
6—Movie: Fahrenheit 451
7—Movie continued
8—Movie: Backtrack
11—News
12—Movie continued
13—Movie: Miracle of the Bells

12:30 a.m.
2—Movie continued
4—Jack Paar
5—Carson continued
6—Movie continued
7—Movie continued
8—Movie continued
12—Movie continued
13—Movie continued

ALL TIMES ARE LOCAL

CHANNELS RESERVE RIGHT TO MAKE LAST-MINUTE CHANGES

EARLY TUESDAY

8 a.m.
4—Petticoat Junction
5—Today
6—Canada A.M.
7—J. P. Patches
8—Canada A.M.
12—Frisky Frolics
13—Cartoons; Serial

8:30 a.m.
4—Not For Women Only
5—Today
6—Good Morning
7—Captain Kangaroo
8—Good Morning
12—Captain Kangaroo
13—Dr. Joyce Brothers (8:55)

9 a.m.
4—News
5—Dinah's Place
6—Yoga
7—News
8—Yoga
12—Jokers Wild
13—Project 13

9:30 a.m.
4—Movie: September Storm
5—Baffle
6—Flintstones
7—News
8—Trouble with Tracy
12—$10,000 Pyramid
13—Stump the Stars

10 a.m.
2—Mon Ami; Giant
4—Movie continued
5—Sale of the Century
6—Mon Ami; Giant
7—Gambit
8—Eye Bet
12—Gambit
13—Mantrap

10:30 a.m.
2—Mr. Dressup
4—Movie continued
5—Hollywood Squares
6—Mr. Dressup
7—Love of Life
8—Family Affair
12—Love of Life
13—Movie: Bitter Victory (10:30)

11 a.m.
2—Sesame Street
4—Movie continued
5—Jeopardy
6—Ed Allen
7—Young and Restless
8—Jean Cannem
12—Young and Restless
13—Movie continued

11:30 a.m.
2—Sesame Street
4—Bewitched
5—Who, What or Where
6—Hogan's Heroes
7—Search for Tomorrow
8—Jean Cannem
11—News (11:45)
12—Search for Tomorrow
13—Movie continued

12 noon
2—Luncheon Date
4—Password
5—Take Time
6—Noon Show
7—News
8—News; Pete's Place
11—Three on a Match
12—Merv Griffin
13—Movie: Affair in Trinidad (12:15)

12:30 p.m.
2—Luncheon Date
4—Split Second
5—Take Time
6—Movie: The Other Man (12:45)
7—As the World Turns
8—Movie: The Other Man (12:45)
11—New Zoo Revue
12—Merv Griffin
13—Movie continued

1 p.m.
2—Bob Switzer
4—All My Children
5—Doctors
6—Movie continued
7—Guiding Light
8—Movie continued
11—Galloping Gourmet
12—Merv Griffin
13—Movie continued

1:30 p.m.
2—Real Magees
4—Let's Make a Deal
5—Another World
6—Movie continued
7—Edge of Night
8—Movie continued
11—Perry Mason
12—Candid Camera
13—Movie continued

2 p.m.
2—Galloping Gourmet
4—Newlywed Game
5—Return to Peyton Place
6—Movie continued
7—Secret Storm
8—Movie continued
11—Perry Mason continued
12—New Price is Right
13—Easy Living

2:30 p.m.
2—Coronation Street
4—Dating Game
5—Somerset
6—Victoria Scene
7—Match Game 73
8—Somerset
11—Don St. Thomas
12—It's Your Bet
13—Farmer's Daughter

3 p.m.
2—Take 30
4—General Hospital
5—Days of Our Lives
6—Take 30
7—New Price is Right
8—Another World
11—Brakeman Bill
12—Secret Storm
13—F-Troop

3:30 p.m.
2—Edge of Night
4—One Life to Live
5—Movie: Call Me Genius
6—Edge of Night
7—Movie: Perfect Furlough
8—What's the Good Word?
11—Joker's Wild
12—What's My Line?
13—Cartoons

4 p.m.
2—Family Court
4—Love American Style
5—Movie continued
6—Family Court
7—Movie continued
8—Anything You Can Do
9—Sesame Street
11—$10,000 Pyramid
12—Funorama
13—Cartoons

4:30 p.m.
2—Drop-In
4—Bonanza
5—Movie continued
6—Drop-In
7—Movie continued
8—Flintstones
9—Sesame Street
11—Uncle Waldo
12—Johnny Quest
13—Superman

5 p.m.
2—Alphabet Soup
4—Bonanza continued
5—Movie continued
6—Beat The Clock
7—Movie continued
8—Beat the Clock
9—Mister Rogers
11—Beverly Hillbillies
12—My Favorite Martian
13—Lone Ranger

5:30 p.m.
2—Get Smart
4—News
5—News
6—News
7—News
8—Hogan's Heroes
9—Electric Company
11—Jeannie
12—Truth or Consequences
13—Mike Douglas

Monday Movies and Specials

Movies

The World in His Arms (xxx), on 12 at 7. Gregory Peck, Ann Blyth and Anthony Quinn star in this rugged, romantic 1952 adventure set in Alaska of the 1850s.

The Lion (xx), on 11 at 8. In Africa a young girl becomes the centre of a custody dispute between her parents in this English-made 1952 drama that stars William Holden, Trevor Howard, Capucine and Pamela Franklin.

Surprise Package (xxx), on 13 at 8. A good cast (Yul Brynner, Mitzi Gaynor and Noel Coward) highlights this 1960 comedy about a big-time American gambler who is deported to his homeland — Greece, where he becomes involved with some hot jewel dealings.

Situation Hopeless — But Not Serious (xxx), on 4 at 9. Alec Guinness, Mike Connors and Robert Redford star in this gentle 1965 comedy about two GIs who parachute into wartime Germany and become prisoners of a kindly but eccentric shopkeeper.

A Place For Lovers (xx), on 7 and 12 at 11:30. Marcello Mastroianni and Faye Dunaway star in this 1969 drama about an American divorcee involved with an Italian engineer.

Champagne Waltz (xxx), on 2 at 11:50. An entertaining 1937 musical about a jazz musician who incurs the wrath of a viennese waltz enthusiast starring Fred MacMurray and Gladys Swarthout.

Fahrenheit 451 (xxx), on 6 at midnight. Oskar Werner and Julie Christie star in this 1966 English-made adaption of the Ray Bradbury science fiction tale about futuristic society where all books are forbidden.

Backtrack (xx), on 8 at midnight. A 1969 western comprised of several episodes from TV's The Virginian with cameo appearances by Ida Lupino, Rhonda Fleming and Fernando Lamas.

The Miracle of the Bells (xx), on 13 at midnight. A young actress's funeral has a strong effect on her small home town in this 1948 fantasy-drama starring Fred MacMurray, Alida Valli and Frank Sinatra.

Specials

Billy Graham Crusade, on 7 at 7 and 13 at 9:30. Evangelist Billy Graham speaks on "Forgiveness" in a program from Birmingham, Alabama. (60 mins.)

David Clayton Thomas, on 2 at 7:30. The former lead singer with Blood, Sweat and Tears stars in this three-week summer series. Tonight, David reminisces about his early show-business days. (30 mins.)

Opera Special, on 9 at 8. The Old Maid and the Thief, Gian-Carlo Menotti's one-act comic opera, originally written for NBC radio in 1939. Menotti did the music and English libretto for this tale about a spinster who's persuaded to shelter a handsome young drifter in her home — with ironic consequences. (60 mins.)

Halvor Landsverk — Wood Carver, on 9 at 9. A portrait of an American craftsman: 62-year-old Halvor Landsverk, a Minnesota woodcarver. (30 mins.)

Early Tuesday Movies

September Storm (xx), on 4 at 9:30. Three men and a model hunt for buried treasure in Majorca in this routine 1960 adventure starring Joanne Dru and Mark Stevens.

Bitter Victory (xxx), on 13 at 10:30. An interesting personal drama played against a background of the African campaign during the Second World War starring Richard Burton, Curt Jurgens and Ruth Roman — filmed in 1958.

Affair in Trinidad (xx), on 13 at 12:15. Glenn Ford and Rita Hayworth star in this 1952 drama about a man who goes to the Caribbean to investigate the murder of his brother.

The Other Man (xx), on 6 and 8 at 12:45. A neglected wife is drawn into an affair that leads to murder in this 1970 TV drama starring John Hackett, Roy Thinnes, Arthur Hill and Tammy Grimes.

Call Me Genius (xxx), on 5 at 3:30. Fans of the late English comic Tony Hancock will enjoy this 1961 comedy about an office worker who decides to become an artist — though he completely lacks creative talent.

The Perfect Furlough (xxx), on 7 at 3:30. A well-made 1959 slapstick service comedy about a khaki-clad Lothario who gets into one insane predicament after another starring Tony Curtis and Janet Leigh.

RADIO LOG

AM Stations—Victoria: CJVI, 900; CFAX, 1070; CKDA, 1220; Vancouver: CJOR, 600; CBU, 690; CKLG, 730; CKNW, 980; CKWX, 1130; CHQM, 1320; CKVN, 1410. Seattle: KIRO, 710; KOMO, 1000; KING, 1090. Bellingham: KARI, 550. Port Angeles: KONP, 1450.

FM Stations—Victoria: CFMS, 98.5; Vancouver: CKLG, 96.3; CFQM, 103.5; CBC, 105.7; CBUF, 97.7 (French—6 a.m. to 1 a.m.). Seattle: KIXI, 95.7; KLSN, 96.5; KING, 98.1; KIRO, 100.7; KETO, 101.5. Tacoma: KTNT, 93.7; KLAY, 106. Edmonds: KBIQ, 105.3. Bellingham: KERI, 104.3.

Major Newcasts: CBC-FM, 4 p.m.: BBC News, Monday to Saturday: National news: CFAX, CKDA and CJVI, 8 a.m., 12 noon (noon report), 5:30 p.m. (news hour); Saturday and Sunday, 8 a.m., 12:30 p.m., 6 p.m. and 10 p.m.

Most stations broadcast news bulletins on the hour and on the half-hour at early morning and evening peak periods.

CBC Radio Highlights

Monday
June 25

1:03 (FM) Afternoon Concert — Part I: CBC Vancouver Chamber Orchestra; Fidelio Overture, (Beethoven) Violin Concerto No. 2, Op. 129, (Shostakovitch); Symphony No. 48, in C (Maria Theresa), (Hydn). Part II: Featured Artist: Gervase de Peyer, clarinet: Concertino, Op 26 (Weber): First Rhapsody for Orchestra with solo clarinet, (Debussy) Clarinet Concerto No. 1, in C minor, Op. 26, (Spohr). Part III: Folk Music: Folk Lullabies, arranged by Robert Fleming and sung by Maureen Forrester; Variations on a Swiss Air (for Harp) (Beethoven) Two Irish Folk Songs; Five Spanish Folk Songs.

8:00 (FM) CBC Monday Evening — Part I: A. E. Houseman — A Dialogue — A feature on the poet who became the greatest Latin scholar of his generation. By Bryan Gooch and David Thatcher. Part II: Performance — A Shropshire Lad, Butterworth. Part III: Vancouver Recital: Songs based on the texts of Houseman's poems.

8:30 (AM) Identities — Part I: Transplanted Forresters — Allison Appleby talks to Sopron foresters about their life in Canada. Part II: More than a Communications Gap — Report of Journalists. Part III: Kung Fu Films — Marika Omatsu reviews this new Oriental version of the Western movie.

10:03 (FM) Ideas — The Struggle For Southern Africa — The fourth of five hour-long programs on the struggle against apartheid and colonialism in Southern Africa based on material gathered at the joint United Nations-Organization of African Unity Conference. The program features exclusive extended interview with experts on the situation in Southern Africa as well as with leading figures in the liberation movements.

10:30 (AM) CBC Playhouse — The Loxodonta Africanus Caper — is the last of three comedy adventures by Toronto actor-writer David Hughes, under the general title of Globetrotter — The Life and Times of Captain Gerard Tharp.

11:30 (AM) Ideas — This is the last of seven programs about Strategy and Tactics. Sub-titled Pleas Face the Music, it's an exploration of the strategy and tactics of producing the product known as pop music, music marketing and the 'packaging' of musical groups.

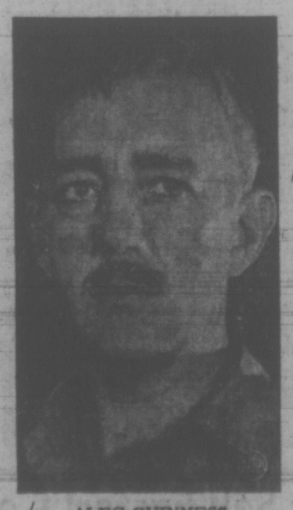

ALEC GUINNESS
. . . Tonight on 4 at 9 p.m.

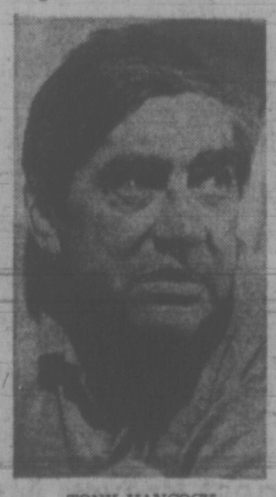

TONY HANCOCK
. . . Tuesday on 5 at 3:30 p.m.

24 FEMALE HELP WANTED

SCHOOL DISTRICT 62 (SOOKE) SECRETARY
Applications are invited for the position of secondary school secretary, to be assigned to the Dunsmuir Junior Secondary School on a 35-hour per week basis. Further information may be obtained from the School Board office. Applications including complete information on qualifications, experience and other relevant information are to be forwarded to:
Mr. L. W. Wheeldon,
Secretary-Treasurer,
2227 Sooke Rd., Victoria,
School District 62 (Sooke).

EXPERIENCED PART TIME COOK'S HELPER
20-25 hours per week, Woodwards, Mayfair. Please contact personnel dept. 386-3322, local 227 for interview apointment.

LEADING TRUST COMPANY HAS IMMEDIATE OPENING FOR EXPERIENCED, MATURE STENOGRAPHER. INTERESTING POSITION REQUIRING TYPING SPEED 60 WPM AND SHORTHAND 80 WPM. SALARY, BENEFITS, AND WORKING CONDITIONS ATTRACTIVE. PLEASE REPLY WITH FULL RESUME TO VICTORIA PRESS BOX 647.

VERSATILE POSITION FOR OFfice clerk with general bookkeeping experience, to include payroll, accounts, price checking, etc. Applicant must have an aptitude towards business mathematics. Please reply to Victoria Press Box 691

GRADUATE OR PRACTICAL nurse required for midnight to 8 a.m. shift commencing July 1 to care for one patient. Mature person prefered. All replies acknowledged. Send resume to Victoria Press, Box 644.

RESIDENT HOUSEKEEPER FOR couple, five-day week, city seaside home. Present housekeeper retiring shortly after 15 years. Please write Victoria Press, Box 519, with copies references stating salary required.

EXPERIENCED WAITRESS. SALary above average if qualified. Also, waitress trainees wanted, 16 years or over. Must be attractive an intelligent. Apply in person only, 9-11 a.m. Brand's Restaurant.

GIRL FRIDAY
Needed immediately with bookkeeping experience to handle all office duties including telephone. Details from Mr. Anderson, 382-6323.

EXPERIENCED LEGAL SECRETary required for general legal practice. 1 lawyer, full or part-time basis. Please reply Victoria Press Box 715 giving full resume of experience.

PART TIME TELLER REquired. About 4 days each month end. Banking experience essential. Reply stating experience to Victoria Press, Box 602.

MATURE WOMAN OR RELIable girl to babysit 3 children, 5, 8 and 10 years, in motherless home, July and August. No housework. 477-1925.

NEW EXPANDING BUILDING maintenance firm will pay top wages to experienced janitoresses, preferably with own transportation. Victoria Press, Box 695.

CHAIR SIDE DENTAL ASSISTant required, experience preferred but not essential. Write Victoria Press, Box 692 giving details and starting date available.

WANTED: IMMEDIATELY, PERsonable attractive female for reception desk and related duties. Apply Monday to Friday 9-4, Century Inn.

STORE SECURITY OFFICERS, full and part time, must be bondable, have transportation, brief resume, stating age, experience, etc. Victoria Press Box 709.

EXPERIENCED BEVERAGE room waitresses. Apply in person to beverage room, Imperial Hotel after 11 a.m.

WAITRESS REQUIRED, HOTEL coffee shop, good working conditions. Afternoon shift. Call Mrs. Falconer before 2 p.m. 385-6731.

MATURE WOMAN AS COMpanion housekeeper to widow, live-in light duties, references. Victoria Press Box 623.

EXPERIENCED WAITRESS wanted, full time. Apply in person, the Longhorn Steakhouse, 4066 Shelbourne.

BABYSITTER REQUIRED FOR approximately 6 weeks for 5½ year old boy, 4½ hours daily. 385-2876.

WANTED: EXPERIENCED woman pastry maker, part time. Tuesday-Saturday. 5 a.m.-9 a.m. Victoria Press, Box 683.

EXPERIENCED CHAMBERmaids required immediately. Apply Monday to Friday 11-4 Century Inn.

MATURE BABYSITTER NEEDed, your home, Simpson Sears area. $15 weekly. 478-7767 or 388-6312.

EXPERIENCED DINING ROOM cooks and waitresses for new dining room. Reply Victoria Press, Box 636.

EXPERIENCED DICTAPHONE typist for insurance adjusters office. For interview phone 388-5431.

PART-TIME LEGAL SECRETary — Conveyancing and estate experience preferred. 383-2231.

PART TIME NURSE'S AID FOR retirement lodge, 4-day week. 383-6258.

WANTED: SALES CLERK, MUST have retail experience. Victoria Press, Box 687.

HAIR STYLIST. EXPERIENCED. Full or part-time. 384-3715.

27 TEACHERS WANTED

ADVERTISEMENTS IN THIS CLASSIFICATION MUST COMPLY WITH THE BRITISH COLUMBIA HUMAN RIGHTS ACT SEE COLUMN 1

SCHOOL DISTRICT 54 (SMITHERS)
Elementary Positions: required for September 1973 is the staff for a two-room school at Quick, B.C.
Positions open are:
a) Intermediate teacher — principal (Approx. 20 students Gr. 4-6).
b) Primary teacher (Approx. 20 students Gr. K-3).
Quick is situated on an all-weather highway 20 miles east of Smithers. A teacherage is available.
This school would be ideal for a married couple.
Please submit applications, references and other pertinent information to:
District Superintendent of Schools,
Box 2890, Smithers, B.C.
Phone 847-3261.

29 SITUATIONS WANTED MALE

EUROPEAN TRAINED EXECUtive chef wishes position in Victoria or Upper Island. Will consider food service manager. Good security, preferably with a growing organization. References and resume upon request. P.O. Box 32, Mill Bay, B.C.

MASTER ELECTRICIAN. WISH to locate in Saanich area. Wide range of experience. Have been with present employer 9 years. must give 30 days notice. Please submit offers to type of work and approximate salary to B. Brew, 801 — 8 Ave., N. E., Calgary, Alberta, T2E0R9.

GARDEN CLEANUP
Do it now! Fast, courteous service. Complete redesigning of your garden or general cleanup at rates you can't afford to miss. Trees, shrubs, compost all removed. Very reasonable. Monthly maintenance my specialty. 382-8308 anytime.

VAN VEEN LANDSCAPING
Complete gardening and landscaping service, including cleanups, rearranging, new lawns, pruning, drains, fencing, sundecks, carports, etc. Designs. 386-1541.

NEED HELP? PROMPT, EFficient hauling and-or compost, basement, attic, cleanup, etc. Free estimates. Day or evenings. 477-4340.

CASUAL WORK — PAINTING, Gutters cleaned, lined, installed. Waterproof basements. Wesley, 388-7941, 384-0912.

BOY WITH LAWN EXPERIENCE to do work, etc. 382-7096.

29 SITUATIONS WANTED FEMALE

PAINTING — INTERIOR, EXterior — houses, stores, motels, warehouses. Low rates. 384-0827.

HAVE ¾-TON TRUCK AND 5-ton. Will do odd jobs. Clean basements? 383-0776, 479-8156.

MOWING
Tall grass, 479-4865, 382-4644

GARDENING, $2 AN HOUR. 478-6713.

LAWN CUTTING AND OTHER garden work, reasonable. 388-9210.

30 SITUATIONS WANTED FEMALE

TWO TEENAGE GIRLS LOOKing for part-time or relief babysitting in Quadra-Cloverdale area. Phone 383-3962.

CHILD CARE BY EX-TEACHER. Central. Phone evenings. 385-6396.

31 SITUATIONS WANTED MALE OR FEMALE

MIDDLE-AGED ENGLISH MARried couple accountant and secretary presently living U.S.A. interested in managing motel or similar establishment Victoria area, commencing Spring 1974. Excellent references. Victoria Press Box 696.

WELFARE MOTHERS AVAILable for house cleaning. Welfare men need odd jobs. Self-Help Society. 384-4632, 385-4654, 9-4 p.m.

GOING TO BRITAIN?
2 Coachmaster tickets, good for 22 days unlimited bus travel there. Liberal discount. 478-1917.

33 BANDS, MUSCIANS and ORCHESTRAS

STEADY CLUB JOB FOR DRUMmer, vocals preferred. 478-4712, or 478-3128, ask for Pete or 388-5224, ask for Bob.

17-19-YEAR-OLD SINGER-GUItarist wanted for cabaret contract. Phone Courtenay, collect, 334-2545 after 7 p.m.

WE NEED ENTERTAINERS, amateur or novice. Must be 18 or over. No groups. For auditions call 385-9606 at mealtime.

DRUMMER AND GUITARIST want to join—form band. Serious and wide open. Brian, 592-2706 after 6.

WEDDINGS . . . SPECIALIZED music by J.G.A., 478-2468.

36 BUSINESS SERVICES and DIRECTORY

Accounting Service

ACCOUNTING, AUDITING, PAYROLLS
Sales and income taxes, business management and consulting, and full administrative facilities. Complete or partial services as required. OVER 25 YEARS experience at your disposal.
SIMKIN ACCOUNTING SERVICE
31-A CADILLAC BUILDING (TOP FLOOR)
VICTORIA, B.C. 386-7074

Books

POOR RICHARD'S USED BOOKS
Bought — Sold — Exchanged
923 Fort. 384-4411, 106 W. Burnside

Bulldozers

HENSON BULLDOZING LTD.
Loading, hauling, excavating and backfilling. Gravel, top soil and fill. Land clearing and burning. Specializing in subdivision developments. Free estimates. 479-4234 or 479-1685.

Carpenters

RENOVATION CONSULTANTS
Offer a complete construction service with skilled craftsmen to convert your waste space into productive living area. For free estimates and immediate service from the erection of a single wall to the renovation of your entire building please call:
592-7122

IF YOU ARE LOOKING FOR the cheapest price for renovations, additions, sundecks, stucco, painting, etc. Don't phone us we're not the cheapest nor the highest, but if you want quality materials, good workmanship plus being careful around your flowering shrubs and garden, phone us. 598-1611.

COMPLETE RENOVATIONS, kitchens, bathrooms, cabinets. New construction of any type, we do everything from small repairs to complete houses. Fast efficient service. Free estimates. 386-8570 anytime.

WE BUILD, RENOVATE, AND REPAIR. AT PRICES YOU CAN AFFORD
658-8510

RENOVATIONS, REPAIRS
Additions, Sundecks, Alterations — stairs — fences — cement work. Big or small, we do them all. 598-4551, 386-7240.

G. C. LUNEY
Alterations, repairs, additions. Estimates 477-2470 after 6

D. A. SMITH
Remodelling, renovating or general repairs. Free estimates. 386-8002.

REPAIRS AND ALTERATIONS. Reasonable. Free estimates. Fast service. 477-6858, 477-2100.

WATERPROOFING, SUNDECKS, patios. Estimates. Choice of colours. Reasonable. 478-8516.

QUALITY WORK AT REASONable rates. Additions, renovations. Estimates, plans. Glover. 656-3745.

FROM BASEMENT TO ATTIC one call does it all! Howard. 385-2943.

CARPORTS, SUNDECKS, rumpus rooms, general repairs. 477-8543 mornings or evenings.

RENOVATIONS, FRAMING, CONcrete forming, additions, rumpus rooms. 478-6267.

SMALL JOBS MY SPECIALTY Howie 478-4705, 478-2633

ALTERATIONS, REPAIRS AND additions. Free estimates. 386-9274.

Carpet Cleaning

FOR CLEANER CARPETS CALL Baron Steam Carpet and Upholstery Cleaners. We specialize in wall-to-wall and shag. Phone 477-3414.

J. AND C. CARPET CLEANING. Save 20% on all carpet cleaning, example — 9x12, reg. $12.95, now $10.35. Free estimates. Free pickup and delivery. Phone 386-9103.

CLEANING RUGS AND UPHOLstery is my business. Rugs dried less than 2 hours. All work done in your home. 385-7479.

Carpets and Linoleum

HOURIGAN'S
CARPETS AND LINOS LTD.
LEVEL-LOOP NYLON CARPET
Rubber Backed—$5.95 sq. yd.
15 Pandora Ave. 386-2401
PARKER JOHNSTON LTD.
1314 Broad Street 382-9181
CARPET AND LINO INSTALLED. Reasonable rates. Phone 592-4112.

Cement

PAUL DeLUCA CONCRETE LTD. All types of concrete work, patios to apartment floors. Compressed aggregate floors for better durability. 479-5354.

CEMENT WORK AND CONcrete repairs. No job too small. Reasonable rates—reliable service. Phone Larry, 386-1291.

GENERAL CONCRETE FINISHing. Free estimates. Guaranteed workmanship. Iggy, 385-2662, Vino, 592-0414.

SIDEWALKS, STEPS, RETAINing walls etc. fast, courteous service 652 1614.

GERDA CEMENT FINISHING, basements, sidewalks, retaining walls. Steve Laszlo, 479-4756.

S. J. McNAMARA AND SON
All types, large, small. 386-8026.

DRAINS — CEMENT — SEWERS 38-8306, Frank Poittano 383-3493

Cleanup Services

ALLANSON'S — COMPOSTS, lawn cutting, general gardening clean up, free estimates. 386-9022.

ADAMS
Walls and window cleaning services. 386-1649.

Cleanup Services

LET ME CLEAN YOUR YARD, commercial premises, basement, garage or attic, for the usable articles or bottles or anything you wish to pay me with. We have container service, also daily and weekly disposal service. Will move anything anywhere or anytime for a very small charge. Pack-All Disposal Ltd. 386-7142.

RELIABLE RESIDENTIAL WINdow cleaning. 478-8516, 385-0173.

36 BUSINESS SERVICES AND DIRECTORY

Cleanup Services

LET ME CLEAN YOUR YARD. Commercial premises, carports garages, or attics for bottles, furniture, or any other usable articles you wish to pay me with. We also do hedge trimming and lawn cutting. Will repair or build new fences. We will also haul away old cars and car bodies. Will move anything anywhere anytime for a very small fee. Call Richard, 384-0109.

GARDEN CLEANUP
Do it now! Fast, courteous service. Complete redesigning of your garden or general cleanup at rates you can't afford to miss. Trees, shrubs, compost all removed. Very reasonable as a "Fathers' Day Special." Monthly maintenance my speciality. 382-8308 anytime.

RELIABLE YOUNG MEN EQUIPPED TO remove refuse from composts, basements, gardens, rendvators, etc. Tree removal and appliance moving. "Load a box, you load yourself and save." Free estimates 1, 2 or 3-ton trucks. RICK O'DELL, Servewell Services, 384-6111.

BASEMENT, YARD CLEAN UP, gardening, lawn mowing, hauling, residential and commercial, free estimates, reasonable rates. 388-4678.

NO CHARGE AND UP
Two young responsible men have large truck. Basement, attics, composts, etc. Very reasonable. Bob's, 384-2451 anytime.

PROMPT AND EFFICIENT. Cleaning yards, hauling debris Call Larry. 388-6373; after 5. 382-4627.

WINDOWS GETTING DIRTY? Call professionals. Mark or Shane. Same day service. 388-7121.

BETTER CLEANUP SERVICE. Compost, yards and what have you. 384-7587.

IMMEDIATE CLEANUP SERvice, large truck, reasonable. 384-1755, 386-7225.

MAN WITH PICKUP, SMALL clean-ups, anytime. 478-7908.

Contractors

Feature Kitchen Centre
2610 Douglas 385-4921
"Quality with Economy"
KITCHENS BY
Cameo, Longbell, Citation, Merit, Luxuria, Heritage and Windsor
"VANCOUVER ISLAND'S LARGEST SELECTION"
FREE ESTIMATES
on all your home improvement needs, alterations, additions, bathrooms, kitchens or rec. rooms.

STEWART AND HUDSON
Building Supply Centre
SEE US for all your SUNDECK and CARPORT needs. Drop in, or phone — Mr. Steven Anderton. He will supply a free estimate upon request.
Open Mon. thru Sat.
7:30-5:30 — 386-3211
400 Gorge Rd. E.
STEWART and HUDSON

SIMPSONS Sears
CITATION KITCHEN CABINETS
Let our planning and design experts play your "Dream Kitchen" Superbly crafted cabinets in luxurious hardwood finishes. Phone for free no-obligation estimate.
When you remodel rely on the experts at
388-9111

RENOVATION CONSULTANTS
Exclusively concerned with the renovation and restoration of older buildings. We do not build new houses but confine our tradesmen's vast experience and efforts to the retention of the charm of your home or building. If you have a project in mind please call us at 592-7122.

COMPLETE RENOVATIONS, kitchens, bathrooms, cabinets. New construction of any type, we do everything from small repairs to complete houses. Fast efficient service. Free estimates. 386-8570 anytime.

WHEATON CONSTRUCTION LTD.
Design, Build and Renovate
382-2139

FRAMING SPECIALISTS
Call us for your framing, industrial, commercial, residential. Additions and general renovations. All work guaranteed. Call 652-3211. Hilltop Construction.

FARMER CONSTRUCTION
Design — Renovations
388-5121

ACON GENERAL CONSTRUCtion: design and build warehouses, office buildings; custom build houses. 384-9565, 383-8228.

EXPERIENCED FRAMING crew and general carpentry. T. and C. Builders Ltd. 385-5293; 385-8587.

W. CAMPBELL LTD.
General Contractors
Building Consultants 479-3904

FRAMING, RENOVATIONS, ADditions, kitchens and repairs. Phone Alright Builders, 479-1160.

RENOVATIONS, REPAIRS, ALTERATIONS.
598-4551 386-7240

Draperies

DRAPERIES
FABRICS TRACKS
FREE ESTIMATES
1126 QUADRA 386-2951

stevens interiors ltd.

Dressmaking

BRIDAL RENTALS, COSTUMES, formals, dressmaking. 28 Burnside W 385-1542 Fashion Craft Shop.

Drilling and Blasting

VICTORIA DRILLING AND Blasting Ltd. Bonded, insured, low rates. No job too big or small, we specialize in them all. 478-5609.

Electrical Contractors

McCOY ELECTRIC
New and Older Homes
Rewiring Expert—Electric Heating
386-0822 or 477-6715 Eves.

OLDER HOMES REWIRED — NO down payment. We finance through B.C. Hydro Plan.
EDDY'S ELECTRIC — 385-7666

PIERRE'S ELECTRIC CO. LTD. electric heating specialists, new wiring and rewiring. 383-3242.

36 BUSINESS SERVICES AND DIRECTORY

Janitor Service

C AND M JANITORIAL SERVICE. All jobs considered. 389-7747.

Fencing

CHAIN LINK FENCING
— Free Estimates —
SIMPSONS-SEARS
388-9111

PACIFIC FENCING 478-2122. Screen block — Chain link — Wood

Floor Sanding

JIM DUNCAN
Floor sanding and refinishing, exp. 386-1509 anytime.

Gardening

GARDEN CLEANUP
Do it now! Fast, courteous service. Complete redesigning of your garden or general cleanup at rates you can't afford to miss. Trees, shrubs, compost all removed. Very reasonable. Monthly maintenance my speciality. 382-8308 anytime.

FAST, QUALITY GARDENING. Reasonable rates. Cleanups and maintenance our specialty. After 6, 385-3174.

HARVEY'S LANDSCAPING AND Garden Service. New lawns, designs, lawn care. Rotovating. Fong, 479-7078, 384-8621.

DUTCH LANDSCAPERS — REdesigning and planting. Phone 479-7474, 385-8566.

FREE ESTIMATES FOR GARdening, lawns and yard maintenance. 598-1340.

LANDSCAPING AND GARDENing, free estimate. 479-2463.

FRANK'S GENERAL GARDENing and pruning, 477-6661

Gutter Cleaning and Repairs

5" CONTINUOUS ALUMINUM
Gutter in Baked Enamel "We make it!" Insist on 5", you pay no more. Takes care of itself for 20 years. "Easy terms."
B.C Aluminum, 479-3232

GUTTERING
Use our 20-year guaranteed white aluminum guttering.
SIMPSONS-SEARS
388-9111

Landscaping

SAANICH LANDSCAPING. ESTimates for lawns, rock walls, and rockery, patios, etc. 14 years' experience in Victoria area. Lowest prices. 479-6490.

BARKER LANDSCAPING
Lawn and shrub specialists. Professional stone masonry for walls, steps, patios, fireplaces, etc. Free estimates. Terms. 382-8322.

G. S. TILLING
Experienced landscapers. Specializing in new lawns, fencing and patios. 385-2102 or 386-0285.

DUTCH LANDSCAPERS—30 years experience designing, rockeries, patios, fish ponds. Phone 479-7474, 385-8566.

JOSE STONE WORKING. FREE estimates. Reasonable. Phone 598-4467 after 5.

ED'S TRACTOR SERVICE. Yards rotovated, leveled, loader, post holes. 479-2204.

VIC AND MARTIN'S LANDSCAPing. We have the largest quantity of the best rock available. 383-7461.

REASONABLE LANDSCAPING
Lawns, shrubs, stone masonry
Designs. Consulting. 386-1541

Masonry

SANTOS MASONRY, 21 YEARS experience. Fireplaces, blocks, rock, slate, tile. Reasonable. 386-0234.

MULTI-COLOUR STONE AND slate fireplaces. House front faces. Sipkes Masonry, 479-7348.

BENITO BROS. MASONRY AND stone work. Reasonable. 477-4434.

FIREPLACES, CHIMNEYS AND repairs. Ron Henson, 478-1557.

Moving

R and M Movers
Local moving and delivery, low rates. 386-2397, 386-8132.

BISSON'S MOVING, 384-6442 Apartment and home moving.

Painters and Decorators

CLARK AND PATTISON PAINTING CONTRACTORS LTD.
Brush or spray. Paperhangers. Texture and vinyl work. Will do all or part of any job. Paint store. BAPCO, GENERAL and PRATT AND LAMBERT paints, and rentals of all painters' equipment. Terms if desired. Phone 384-0443, 760 Bay St.

ISLAND DECORATORS
Painters Paperhangers
Spray Painters
Plaster Repairs
Convenient Time Payments
383-9059 Eves. 382-1479

BROTHERS PAINTING AND DECORATING
Free appraisals, color consultant. All types of painting. All types of repairs. Commercial, farm, residential. Lowest rates. Terms. Work guaranteed. 383-8112.

TED HILL-TOUT
A complete decorating service, interior and exterior — spray or brush — papering — store — terms. For careful work at reasonable prices, please call 598-4012.

DOWSON PAINTING — INterior-Exterior, repairs, residential, commercial, free estimates. Low rates. Work guaranteed. 385-6042, 24-hour home answering service.

MICHAEL'S PAINTING AND DECORATING LTD.
Interior and exterior. Residence-Commercial. Guaranteed work. Reasonable rates. 477-8232.

PAINTING
Interior-exterior, houses, patios, etc. Gutters cleaned or replaced. Very reasonable. Work well done. Phone 384-2637 after 5 p.m.

WEBB AND SON
384-6827 — Paperhanging, painting. Quick, clean, reliable. First-class work

36 BUSINESS SERVICES AND DIRECTORY

Roofing and Siding

Sears

FOR YOUR Re-roofing Needs!

Ask about our exclusive 250-pound Superblock shingles with 5-15 year guarantee.

Install Now! No payments or carrying charges till October '73 on all installed roofing.
Call today! Phone Building Supplies Dept.

388-9111

OR MAIL YOUR COUPON TO SIMPSONS-SEARS

3190 Shelbourne St.

I am interested in re-roofing. Please have your specialist contact me for a free estimate. I understand I am under no obligation.

NAME .....

ADDRESS .....

PHONE .....

PARKER JOHNSTON LTD. 1314 BROAD STREET, 382-9181 "Roofing Victoria Since 1935"

WANTED: ROOFING contracts and sub contracts, reliable and reasonable. 479-6759.

SUPERIOR WORKMANSHIP On complete roofing and gutter repair, free estimates. 656-2228.

Sandblasting

ISLAND SANDBLASTING Removes paint, rust from boats, trailers, swimming pools, houses, etc. Ready for painting. Mobile unit. 478-2657.

Sewers

NORM'S EXCAVATING Free sewer estimates. Phone 478-6969.

FREE SEWER ESTIMATES. Pedersen Excavating. 479-5963.

Stamps and Coins

STAMPS, CLOSING OUT SALE. 1320 Blanshard Street.

Tree Service

MT. VIEW TREE SERVICE Everything in trees. Insured. Big or small we do them all. Industrial ladder work, also apartment block maintenance. 479-3873.

Upholstery

DANISH UPHOLSTERY Estimates — Delivery — Pickups FREE Phone 652-1591 Anytime

38 TRAVEL

WARDAIR, PWA CP Air, Air Canada CHARTERS BOOK NOW with BAINS International Travel Service Ltd. 1710 Douglas (opposite "The Bay"). 386-6363

WARDAIR JET RETURN Xmas in England Phone 384-7108 4-Seasons Travel

ABC CHARTERS XMAS IN LONDON $249.00 TRAVELWORLD 382-3121 Main floor Bank of Comm. Bldg.

WARDAIR RESERVATIONS 386-2485 EUROPE from $249 Charter Flight Consultants

39 PERSONALS

DIVORCED 29-YEAR-OLD LADY of medium build, 5'6" would like to meet a clean cut gentleman, with no beard and short hair, 5'8" or over, medium to heavier build for companionship and perhaps marriage. No triflers or swingers. Picture appreciated. Will be returned. Victoria Press, Box 643.

EX-MEMBERS OF THE MINUS One and P.W.P., Single Parents Association, provides Social, Educational, and Recreational Activities for Divorced, Separated or Widowed, also singe associate members welcomed. All particulars. Victoria Press, Box 667.

GOOD NATURED GENTLEMAN, fifties, would like to meet uninhibited lady, slender or petite, for morning dates. Object friendship. Age, race, no barrier. Discretion assured. First name and phone number please. Victoria Press, Box 678.

BUSINESS MAN EARLY FORTIES, financially secure, wishes to meet intelligent and attractive young lady 26-35 years of age, with a view to companionship and marriage if both compatible. Victoria Press, Box 688.

I WOULD BE HAPPY TO COMMUNICATE with a woman who enjoys the outdoors, and a good social life. I am male, healthy with no encumbrance, over 6', age 30. please write Victoria Press Box 690.

SEPARATED GENTLEMAN 50, wishes to meet lady between 40-45. Must be sensitive and warm. Children welcome. Matrimony if suited. Have own business and in need of help at home and in the store. Victoria Press Box 641.

SINCERE WIDOW, YOUNG 73, non-smoker, some means, enjoys home life, outdoors, varied interests, seeks companionship, good natured gentleman, with home or some means. Object matrimony. Victoria Press Box 697.

SHIRLEY We love you and need you. Please phone or write—We miss you and want you home. Georgie-David and Bruce.

HAVE YOU TRIED THE SPIRITUAL WAY? SPIRITUAL HEALING AND E.S.P. UNFOLDMENT 385-5501 388-4881

LADY, IN MIDDLE FIFTIES, would like to meet gentleman, around same age, no drinker, with car; for friendship. Victoria Press Box 706.

LADY, 30, WITH 2 BOYS, WOULD like live-in babysitting and housekeeping, in motherless home Victoria Press Box 705.

BROAD MINDED OLDER COUPLES, not too old to enjoy life, please write to Victoria Press, Box 660.

BURDEN SHARERS, CHRISTIAN counselling, personal, social, family problems. 24 Hours, Call 383-3815.

MAN AGE 38, WOULD LIKE TO meet girl 35-40 for companionship. Victoria Press, Box 642.

LOOKING FOR WICCA STUDY group, serious and mature person. Victoria Press, Box 659.

WILL DRIVE YOUR CAR, VAN or small truck to Edmonton. Mike. 384-6753.

ALCOHOLICS ANONYMOUS Drinking problem? Want to quit? phone 383-0415; P.O. Box 1.

PREGNANT AND DISTRESSED? Birthright can help you. 384-1431.

40 BUSINESS PERSONALS

HYPNOSIS Certified. Hypno-technicians (AAEH ISPH) can help you. Learn self-hypnosis and be relaxed. Improve self-confidence, study habits, concentration, weight and smoking habits. Proven methods used. For information 388-9722. Victoria Hypnosis Centre Limited; 101-645 Fort Street.

COLUMBIA PEST CONTROL Got a pest problem? Ants, roaches, wasps, rodents, etc? Call us for personalized service at 477-4104 Victoria area or 743-2129 up-Island area.

MADAM ZARA TEA READINGS Tuesday through Saturday 2-4:30 p.m. Guynor's Pancake House 712 Yates.

40 BUSINESS PERSONALS

FOR LADIES ONLY Sak's dresses at Colwood Plaza has the most complete line of summer apparel at prices you will appreciate, do drop in. Colwood Corners. Presentation of this advertisement will be 10% off regular price.

PEST CONTROL OPERATORS and exterminators too expensive? A professional entomologist will solve your pest problems expertly and economically. Professional Ecological Services. 598-1921.

EMILY QUEST REQUIRES FEMALES 18-70 for the many male members of her Friendship Bureau. Write P.O. Box 5220 Victoria.

LONELY? LET ME HELP YOU find a compatible companion, for a happier fuller life. Confidential. Write Emily Quest, P.O. Box 5220, Victoria.

FANTASTIC READER AT THE Islander Restaurant, 649 Johnson St., off Douglas. Tea cup, cards and palmistry. 2-5 and 7-10.

MRS. PAYN-JONES, TRANCE medium, questions answered, advice given. 386-3603.

TOP QUALIFIED CARPENTER with two student sons will build house. 479-4665.

LOOK FOR THE MATCHMAKERS' "MARRIAGE-MARKET" AT THE NEWS STANDS.

HAVE YOUR HOROSCOPE PERSONALLY done. Accurate, confidential. Call Rosheen. 383-0405.

HOW TO QUIT SMOKING? SMOKE WATCHERS. 383-6914

CARD READING 592-4112

42 EDUCATION

ST. JOSEPH'S SUMMER classes, for elementary grades 2-6, reinforcement of math, spelling and reading skills, July only, 479-5615.

HIGH SCHOOL AT HOME. Canada's Leading School. Free booklet. National College, 444 Robson St., Vancouver 3, B.C. 688-4913.

TUTORING — PROFESSIONAL help by experienced teacher, French, Math, new and old method. 598-2331.

FRENCH GERMAN AND ITALIAN private lessons, $4 per hour. 383-1942.

60 FUEL

ALDER FIREWOOD FOR SALE. $30 per cord. Fall orders taken. 478-1415 evenings.

63 TIMBER

WANTED: TIMBER STANDING or felled fir, cedar or hemlock logs. Top prices paid. Ideal Sawmill Co. Ltd. 385-0441

WANTED: TIMBER STANDING or felled. Top prices paid, cash or stumpage. Phone 383-5568.

65 BUILDING SUPPLIES

Cubbon on Cook

Lumber and Building Supplies

25 pcs. 2x4 apr. 8 ft. Eco	11.95
Reject doors from	3.99
¾" sanded ply 4x8	9.95
⅜" Gyproc 4x8	2.49
½" Gyproc 4x8	2.69
¾" Roug D Ply 4x8	8.75
Formica-Arborite from	14.99
Latex Ceiling Paint, gal	4.25
Arborite 18"x48"	1.89
12 pieces 1x2—6 foot	2.64
6 pieces 1x3—6 foot	1.62
6 pieces 1x4—6 foot	1.80
4 pieces 1x6—6 foot	1.68
4 pieces 1x8—6 foot	2.40
4 pieces 1x10—6 foot	3.16
4 pieces 1x12—6 foot	3.84
6 pieces 2x2—6 foot	2.34
12 pieces 1x1—6 foot	1.95
12 pieces 1x1—8 foot	2.75
6 pieces 1x3—8 foot	2.40
6 pieces 1x4—8 foot	3.36
4 pieces 1x6—8 foot	2.88
4 pieces 1x8—8 foot	3.84
4 pieces 1x10—8 foot	5.12
4 pieces 1x12—8 foot	6.00

Priced for each piece for the following:

2x3 6 ft.	.42	2x3 8 ft.	.88
2x4 6 ft.	.66	2x4 8 ft.	1.20
2x6 6 ft.	.90	2x6 8 ft.	1.76
2x8 6 ft.	1.20	2x8 8 ft.	2.32
2x10 6 ft.	1.56	2x12 8 ft.	2.96
2x12 6 ft.	1.80	2x12 8 ft.	3.52

Note 8 foot lumber is utility grade

MAHOG. LUMBER PANELLING
1x4 per lin. foot .15
1x6 per lin. foot .25

Open 8 a.m. to 5:30 p.m. 6 days
Also Friday notes till 9 p.m.
1720 Cook Street 384-8181

STEWART AND HUDSON

Building Supply Centre

INSULATION
R7 — 2" covers 100 sq. ft. roll — 5.99

Gyproc — 4x8x⅜" — 2.49

Stretch or Stretchtex
Sundeck Coating — $13.95 gallon

Disston Hand Saws — 20 per cent off Factory List

5 year light bulbs — ½ price

LUMBER SPECIAL
HEMLOCK — CONSTRUCTION GRADE

	Reg.	SALE
2 x 4 x 12	2.40	1.92
2 x 4 x 14	2.80	2.24
1x8—8' — Drop Siding —	.88c.	

OPEN MON. THROUGH SAT.
7:30-5:30 — 386-3211
400 Gorge Rd. East

STEWART AND HUDSON

S. J. PEDEN LTD.

FIR PLY SPECIALS

4x8x¼ factory grade	$5.75
4x8x½ factory grade	$8.95
4x8x¾ sanded	$10.75
4x8x5-16 unsanded	$4.25
4x8x⅜ unsanded	$8.40

We have in stock a full range of 4" and 6" Transite sewer pipe and fittings.

Building a camper or trailer? Plans and all materials in stock at reasonable prices.

S. J. PEDEN LTD.
2855 QUESNEL ST., 386-3464

why pay more?

2x4-8 utility	.75
2x4-6	.65

mixed lumber about 1000 bm 49.95
we have cedar boards, 1x3, 1x4, 1x6, 1x8
2 only, gas lawn mowers, special 79.95
rent our rug shampooer $1:00 day
glass and keys cut while you wait
post office

fast courteous delivery
langford building supply and hardware
940 goldstream ave. 478-1724
open seven days a week

COLUMBIA READY-MIX LTD.
—ready-mix concrete
—sand
—gravel
—drain rock
—fill materials
Phone 478-1701
860 Attree Rd.

SAANICH LUMBER YARDS
3041 Douglas St., 385-2486
Night Phone 479-1423

Materials for 12x21 carport attached approx. $190.00

Sabot Kit (sailing)	$42.00
Prem dinghy kit	$32.00
8'x.9' greenhouse	$185.00
Work bench	$70.50
Garden sheds, 6'x8'	$111.00

CERAMIC MOSAIC TILE, 1"X1", eight pastel colors, crystal glaze with gold. Guaranteed below wholesale cost. Large or small quantities available. 386-2812 day or night. Overseas Trading Corp. Ltd.

WHY PAY MORE?
Special sale on new lumber $87 per F.B.M. and up. Free estimates
IDEAL SAWMILL LTD. 385-0441

65 BUILDING SUPPLIES

USED RED BRICKS, SAND AND GRAVEL. OK TRUCKING CO LTD., 760 TOPAZ. 386-3414.

HAND SPLIT SHAKES. 746-7760 Duncan.

USED LUMBER, FIR, CEDAR, and plywood, 642-3545 or 642-3439.

70 MUSIC INSTRUMENT

Woodward's

SPECIAL PRICES Organs — Pianos

—BRISCOE 72 bass chord organ $249
—PHILIPS combination chord and keyboard $498
—HAMMOND two manual $795
—LOWREY Genie new $1188
WOODWARD'S MAYFAIR 2nd Floor
Convenient Credit Terms.

USED ORGAN SALE
Wurlitzer 4500, 61 note keyboard, 25 pedals Save $600
2 Kimball Entertainers 100's Save $250 ea.

Paragon Music Ltd.
FOR QUALITY AND SERVICE
Hillside Shopping Centre
385-5275

COMPLETE STOCK OF MUSIC,

Accessories and musical instruments at all times staffed by Professional Musicians

HALL-FAIRFIELD MUSIC CENTRE LIMITED
728 FORT ST. 385-8342

HAGSTROM
Swede finished, in black and natural now in stock. Check and compare. Also full line of basses and acoustic.
TALISMAN MUSIC
939 Yates 384-9222

SUMMER CLEARANCE OF NEW CONN ORGANS. WERE $1695, NOW $1494.
REGINALD STONE ORGAN STUDIO
1517 Quadra 383-0239

JUST ARRIVED — SONAR STANDARD drum sets in natural wood and flat black finishes.
SOUND SOURCE MUSIC
2250 Oak Bay 598-3514

HAMMOND ORGAN STUDIOS
Sales, Service, Lessons
3400 Douglas St.
388-9177

1 ONLY, BALDWIN ORGA-SONIC 2 manual organ, finished in beautiful cherry wood, for only $799.00.
SCOTT PIANO and ORGAN
612 FORT ST. 384-4623

VICTORIA SOUND CENTRE
Gibson Guitar sale 20% off. Fender deluxe reverb, $195. Slingerland Ludwig Sonor Drums.
1315 Government St. 385-4842

NELSON'S MUSIC CENTRE
Sales - Service - Instruction
1320 Broad St. 385-9728

RENT TO OWN
Pianos and Organs
GLEESON MUSIC
707 Fort 388-9632

TRADE RACQUET CLUB SHARE for piano or organ. Box 102, Royston.

FENDER RHODES PIANO $800., 250 watt Kustom amp. $950., 479-3786.

UPRIGHT PIANO, EXCELLENT condition, offers. 592-2046 after 5 p.m.

EXPERIMENTAL STEEL string acoustic guitar, $150. 385-7944. Tom.

STEEL GUITARS $35-$1,400
SOFT SOUNDS MUSIC
2031 Oak Bay 598-1524

WANTED: PRACTICE PIANO for student. Victoria Press, Box 639.

B FLAT TROMBONE WITH case. B Flat trumpet with case. 385-7690.

UPRIGHT MAHOGANY PIANO, with candle sticks, very good condition. $465. 382-4880.

PIANO TUNING, $15. Stan, 658-8617.

GRETSCH DRUMS, OFFERS. Dave 652-2355.

WE BUY PIANOS FOR CASH. Scott Piano and Organ. 384-4623.

PIANO TUNER — CRAFTSMAN NORMAN DUCKWORTH, 383-3083.

LADY'S 120 BASS CAMILLO ACCORDION. used 1 year, $185. 478-1987.

UPRIGHT PIANO, GOOD CONDITION, $300. 592-2245.

71 MUSIC TEACHERS

SUMMER IS FUN

MUSIC IS FUN!
ENROL TODAY AND LEARN TO PLAY
The instrument of your choice

BERNIE PORTER MUSIC
725 CALEDONIA AVE.
382-9542, 384-0641
DRIVE-IN — PARK FREE
OPEN TILL 9 MON.-FRI.

77 MOTORCYCLES

H—O—N—D—A TRADIN' TIME

WE NEED T—R—A—D—E—S

We're making Big allowances for trades this month!

WE LIKE TO MAINTAIN OUR EXCELLENT SELECTION OF USED MOTORCYCLES!
The demand on our used inventory has been great and we're beginning to get short.
WE WANT YOUR B—I—K—E! and we need it NOW!

TRADE IT ON A HONDA
and you'll make the best deal ever! Even better than you thought.

MORE HONDAS ON THE WAY!
A big shipment is on its way and believe us we're going to need the room. Even without a trade ... you're going to
MAKE A GOOD HONDA DEAL

CREDIT???
Not a problem. We look after the arrangements.
NO MONEY DOWN AND YOU CAN DELAY THOSE PAY'TS 'TIL SEPTEMBER!

WE'RE THE BIGGEST HONDA DEALER IN THE PROVINCE!
Because we're the Volume Dealer and you know what that means!

WORLD Pleasure
386-8424 3388 Douglas 382-2222
"Next to Red Lion"
9-9, Saturday 'til 6

Pearson World of Pleasure Ltd.
Dealer Lic. 1516

'72 SIERRA SUZUKI 185 CC. 750 miles. Still on warranty. $695. "Bell" helmet. 383-3202.

'69 YAMAHA 250 TWIN. ASKING $395, at Trucktown on Bay. Dealer Licence No. 2258. 386-1711.

MUST SELL 1972 HONDA 500 4 cylinder, low mileage, low price. 479-1903.

1969 TRIUMPH 500 TWIN, EXcellent condition, 50 miles on rebuilt engine. 652-2305.

1970 YAMAHA 650, CUSTOM paint, saddle bags, helmet, $850. 479-7201.

MONTESA — BULTACO
Victoria MOTORCYCLE Sales
382-7905 1551 Pear St.

77 MOTORCYCLES

SAVE NOW ON NEW LOWER YAMAHA PRICES

80 cc MINI ENDURO now only $465 or $48.25 dn. and $23 mo.

100 cc ENDURO now only $665 or $68.25 dn. and $33 mo.

125 cc ENDURO now only $795 or $84.75 dn. and $39 mo.

175 cc ENDURO now only $925 or $91.25 dn. and $46 mo.

All payments over 24 months O.A.C.

TRADE-INS

1973 Honda 750 cc	$1895
1973 Honda 350 cc (4)	$1095
1971 Triumph 650 cc	$1095
1971 Triumph 650 cc	$ 995
1970 Triumph 650 cc	$1050
1972 BSA 500 cc	$ 795
1971 BSA 650 cc	$ 995
1971 Suzuki 125 cc Trail	$ 525
1969 Suzuki 125 cc Twin	$ 295
1969 Suzuki 500 cc Twin	$ 595
1973 Yamaha 125 cc M.X.	$ 695
1972 Yamaha 125 cc M.X.	$ 595
1972 Yamaha 125 cc Enduro	$ 650
1970 Yamaha 350 cc Twin	$ 595
1970 Bultaco 250cc Sherpa T	$ 550
1972 Honda SL 350cc	$ 895

Many more to choose from at
MULLINS MARINE SALES LTD.
925 Yates St. 382-1928

METRO BIKE SALE
73 750 HONDA
72 350 HONDA SCRAMBLER
70 VICTOR SPECIAL 441
68 180 YAMAHA

Bikes and cars welcome in trade.

Remember at METRO, no reasonable offers refused. Call Carey Davies at Metro Toyota Ltd. 386-3516
DEALER LICENCE D 3515

DYNO TUNING HERE NOW BEST TUNING IN TOWN
Let us show you TOM McKENZIE'S M.C. SERVICE
(Div. of Frederick Motors)
616 Queens 383-6632

KEYSTONE MINIBIKES
Sales — Service — Parts
Bikes priced from $159.95
VIC LAWNMOWER HOSPITAL
834 Johnson 386-8338

SUZUKI MOTORCYCLES
Best Deals and Service
FREDERICK MOTORS
616 Queens 383-6632
Dealer Licence D1567

DYNO-TUNING. ALL MAKES Motorcycles. 10%-50% h.p. increase guaranteed. Power Town Motorcycles, 853 Admirals Rd., 384-1249.

47 HARLEY DAVIDSON Completely rebuilt, shovel head top and, knuckle head bottom end, $2850. No triflers. 652-3051.

NORTON 750, COMPLETELY restored and rebuilt, as new, must be seen, $1,095 firm. 382-7558 after 5 p.m.

BROOKLANDS MOTORCYCLES
Harley-Davidson — Honda
Greeves
937 Fort 383-5926

KAWASAKI CITY
Hi Performance Motorcycles
3220 Douglas D3209 383-9525

1972 500 SUZUKI, 2 HELMETS. Immaculate, 1,400 miles. Must sell. 246-9798 Chemainus.

BRAND NEW 100 CC KAWASAKI 10 speed, 5 road, 5 bush. Rack, 2 helmets. Best cash offer. 1330 Grant St.

1973 HONDA FOUR 350, 2 NEW helmets, 1 pair leather gloves, all in new condition. 478-3392.

350 KAWASAKI, TRIPLE, '72, EXcellent condition, $750, helmet included. 382-9307.

MINI BIKE, 3½ HP, TECUMSEH, A-1 shape, $90, 477-6616.

1971 HONDA CB350 TWIN, 2,800 miles, offers to $695. 384-2868.

71 YAMAHA 650, 8" EXTENsions, offers. 477-4353.

HONDA S90, RUNS WELL $125. 384-8953.

MINI CHOPPER MINI BIKE, 4 hp, $110. 386-9344.

YAMAHA 350, 2,000 MILES, 936 Dunn Ave., 382-0640.

1972 HONDA 500 FOUR, IMMACULATE, 385-1866 after 6 p.m.

1972 YAMAHA 100 CC, ONLY 114 miles, offers. 386-0657.

'66 HONDA, GOOD CONDITION $250. 388-6971.

1972 LEE'S MINI-BIKE, 4 H.P., $120. 478-5718.

78 BICYCLES

ASSEMBLE YOUR OWN 10-SPEED SALE
Brand name, handmade French models. Frame sizes 19½" to 24½" assorted colors, with fenders.

IN THE BOX SPECIALS

STANDARD MODELS $29.95

DE LUXE MODELS (Quick release hubs) $105.95

SAVE UP TO $100 on a very small number of special race models.

TERMS AVAILABLE 24 months to pay at
MULLINS MARINE SALES LTD.
925 Yates St. 382-1928

Russ Hay On Government
Between Bay and Hillside
PEUGEOT—APOLLO—RALEIGH
CENTURION—BRC—HUSTLER and others
RALEIGH FIREBIRDS Sale $99.88
RALEIGH GRAND PRIX Sale $116.88
RALEIGH SUPERCOURSE Sale $159.95
CHIORDA (Italian) Only $83.88
2542 Government 384-4722

GORDON'S SPORTING GOODS
1030 Hillside 382-5815
10-sp. — 5-sp. — 3-sp. — std.
One of Victoria's largest stock and selection of bikes at prices to compare

Slightly marked Gitane 5-speeds and 10-speeds REDUCED TO CLEAR
Crescent 10-speeds from Sweden
REG. $148 SPECIAL $129.95
Good stock of used bikes. Trades welcome. Terms available.

OAK BAY AND ESQUIMALT BICYCLE SHOPS
Two locations to serve you better
Full line of parts and accessories
EASY TERMS AVAILABLE
1968 Oak Bay 1211 Esquimalt
598-4111 388-6712

Robinson's
Since 1929
RALEIGH FOLDING CYCLES
3-Speed—Quickly adjustable
Repairs—Accessories
1307 Broad St. 385-3429

ANNIVERSARY EXPANSION SALE
10 per cent off all major brand bicycles. 20 per cent off bike accessories. Trade, terms, repairs. 479-4232 Royal Oak Sporting Goods, Royal Oak Shopping Centre.

10-SPEEDS, ONE 25" FALCON. Semi-Pro, fine condition, $150. New 22½" Bertin, $150, will sell for $100. 477-5173.

21" GITANE 10-SPEED, EXcellent condition, $100. 592-9122.

78 BICYCLES

BOYS' BICYCLE SUITABLE ages 7-10, Phillips Junior Sport model, good working condition, $25. 598-1495.

GITANE 10-SPEED, GOOD CONdition. 2540 Garden St. Phone 383-3540.

BRITISH 10-SPEED, GOOD CONdition, all accessories, $125. 598-3464.

10-SPEED FALCON, COMPLETELY revamped, accessories, $95. Offers considered. 384-5022.

10-SPEED PEUGEOT, ALL accessories, bargain, $100. 479-7777.

RALEIGH 10 SPEED, GOOD CONdition, $100, 384-8953.

WANTED: MAN'S 3 OR 5-SPEED large (28") bike. 382-2852.

BICYCLES AT COST
Pearson's 386-8424

LADIES 10-SPEED, RALEIGH, with child's seat, $90. 598-2398.

80 BOATS and MARINE

REINELLS
CHOICE OF TWO

RV 2220 REINELL Galley unit, companion-seat, sink, stove and icebox 225 H.P. OMC I-O lots of power $10,489

RV 1910 REINELL beautiful convertible hi-performance 140 H.P. MERCRUISER I-O, walk-thru W-S, teak deck, padded dash $6654

RV 1920 REINELL 18' hardtop, luxury interior walk-thru w-s, teak trim padded dash, 140 MERCRUISER $7175

19' COBRA Full camper top, sleep seats, 185 h.p. WAUKESHAW I-O trailer with brakes. Reg. $7995 THIS WEEKEND ONLY $6295

18' SANGSTER Texada removable hardtop, side wing sleep seats, camper back, 120 H.P. MERCRUISER I-O foam flotation. Reg. $5795 THIS WEEKEND ONLY $4989

MORE REINELLS ARE ARRIVING TODAY WITH ANOTHER BIG SHIPMENT DUE EARLY NEXT WEEK
We already have B.C.'s LARGEST STOCK OF NEW REINELLS and we're making it BIGGER!

GOLFERS!—HARLEY DAVIDSON GOLF CARS New and used
WE HAVE A HUGE INVENTORY! NOW IS THT TIME TO BUY!

WORLD Pleasure
"Next to Clare Anderson's Red Lion"
9-9, Saturday 'til 5
WESPORT OFFICE
2075 Tyron Rd.
656-5485

SEA & SKI SPORTS WORLD

For Your Boating Pleasure See
— GLASTRON
— VANGUARD
— STEURY

'VICTORIA'
642 Burnside East
388-5561

'SIDNEY'
2520 Beacon Ave.
656-1513

"WHEN YOU ASK FOR MORE ASK FOR US"

Division of Garden City Auto Sales Ltd.

Save with BOATLAND BARGAINS

14'4" KENCRAFT — Sleeper seats, 40 h.p. Merc. and controls. 900 lb. Road Runner trailer.
PACKAGE PRICE $2088.00

15' CAL-GLASS — Safety glass windshield, sleeper seats, bow rails, camper top, 1972 40 h.p. Merc. and controls, 900 lb. Road Runner trailer.
PACKAGE PRICE $2295.00

16' CAL-GLASS — Safety glass walk-thru windshield, sleeper seats, bow rails, camper top, 50 h.p. Merc. and controls. 1200 lb. Road Runner Trailer.
PACKAGE PRICE $2795.00

DEMO

21' REINELL R.U. 3240 Command Bridge, 188 h.p. Mercruiser, power steering, full instrumentation, complete galley, marine.
DEMO PRICE $10,900.00

db DUNCAN Boatland
6045 Trans Canada Hwy.
Duncan 746-4158

TOURING KAYAKS
Designed for sailing with outrigger from $250.
Eldorado Plastics Ltd.
540 Williams St.

OLDER MODEL 27 FT. OWENS, sleeps 4, oil stove, head, 104 F.W.C. Gray gas, excellent family boat. Asking $2750. Offers considered. 537-5455, Ganges.

28' DISPLACEMENT, GOOD family cruiser, sleeps 4, sink, stove, icebox, Willys motor, dinghy and outboard included. Owner transferred. 656-2655.

24' PLANKED CRUISER WITH Chrysler inboard, spacious interior, new condition, with dinghy and outboard, $3,750. Deep Cove Marina, 656-2810.

SAILBOAT CHARTERS
Cal 25 and 28, Cat 27, Col 26, from $275 week. Nanaimo Charters, 162 Pacific Terrace, Nanaimo, 758-9641 or 754-5419.

23 FT. BRANDLMAYR OUTboard cruiser. Sleeps 4 in cabin, 2 in fully canvassed cockpit. Enclosed head. Ready to go. $2295 or trade for house trailer. 384-9977.

PELAGIC PACIFIC FIBREGLASS MATERIALS
4 Huron St. 386-1811

JENKINS MARINE
Building, renovations, and repairs, on wood and fibreglass boats. Custom fibreglassing. 479-2244, 479-6038.

80 BOATS AND MARINE

BAYLINER Boats Introductory OFFER

QUARTERMASTER 1950
170 Volvo, deep V hull, bow rail, stern rail with ladder, compass, electric wiper, sleeper seats, full canvas. On E-Z loader trailer.
Reg. Pkg. $7300
Introductory Offer $6395

JAMAICA 1950 Bowrider
Tri-hull, walk-through windwhield, horseshoe bow seats, convertible top, bow rails and 170 Volvo I-O. Electric wipers, compass, stern rail and ladder.
Reg.: $6495
Introductory Offer $5696

LIBERTY 2150 CUTTY CABIN
Deep V lapstrake hull, 165 h.p. Mercruiser, I-O, Marine head, stove, ice box, and complete camper top, stern ladder and compass
Reg: $8695
Introductory Offer $7395

HORWOOD MARINE LTD.
(Div. of Horwood Mazda)
Pandora Ave, (across from B.C. Hydro)
385-1451

"It's the service that sets us apart"
SPRINGBOK ALUMINUM

	Reg.	Sale
9-ft. Scamper	238	$220
11-ft. Cartop	$309	$265
11-ft. Canoe	$259	$220
12-ft. Seasprite	$355	$200
14-ft. Sportsman	$481	$415
14-ft. Camper	$583	$510

FLOATATION JACKETS
The famous MUSTANG FLOATER jackets. Canada's first and finest Floatation garment.
Available in Orange Vesta flourescent Small, Medium, Large $23.95
Available in Navy Blue Jackets Small, Medium, Large $39.95

DISCONTINUED LINE OF OUTBOARDS
5 only 55-hp BEARCAT 4-cycle outboards

Operates on regular auto fuel without mixing of oil. Comes complete with controls and tank. Rugged, economical, safe, and quiet.

Regular price $1795
Discontinued and now priced at $1495

GIBSON POWERCRAFT CENTRE LTD.
2520 Gov't. (Near Bay St.) 382-8291
2300 Canoe Cove Rd., N. Saanich 656-4365

SAFETY FOR YOUR FAMILY AND YOUR BOAT
Floater coats and vests, D.O.T. approved life jackets, fire extinguishers, flares, life-rings, pumps, anchors and many more at
SHIP CHANDLERS (McQuades)
1252 Wharf St. 383-1141

NEW 24' OUTBOARD POWER work-pleasure boat; never used; professionally built in fibreglass; dory type centre console style with all fittings, teleflex steering, morse controls; complete with new 1973 Evinrude Horsemen 40 o.b., $2995. Ph. 479-7953.

COLUMBIA 26, "VANDAL" fully equipped for cruising or racing, 5 Miller sails, 1 Mack sail, full spinnaker gear, speedo; compass, 5 Barlow winches, de luxe interior, Mercury 9.8 motor, perfect condition. 388-5049.

23' CABIN BOAT, FIBREglassed plywood, marine power unit, requires painting and cabin work but can be put to immediate use for family pleasure. $500. 246-9211 or 246-4037.

18'6" BRANDLMAYR, 95 H.P. Mercury and 6 h.p. Johnson; excellent shape; Holsclaw trailer, electric winch; compass, C-B radio, Rev. counter, speedometer. Phone 592-2104. $3,050.

36' CONVERTED FISH BOAT, Aniak, diesel powered. Ship to shore radio, a good deep sea vessel for cruising and sports fishing. Reduced to sell, $4900. Deep Cove Marina. 656-2810.

CANOE COVE
Bertram Express Cruiser, twin 120 h.p., F.W. cooling, transom steps, camper top. One of the world's famous fibreglass hulls. 656-3915 or 598-5421.

17' KC THERMOGLASS
Private sale, Volvo I-O wide track tilt trailer, plus boating essentials and options, asking $4,950, your offer, 656-2557.

22 FT. GLEN L. CELLO finished, 4 cyl. Pontiac, stern drive, galley, head, 2 bunks, $1800. Cowichan Bay 748-8444.

FOR CHARTER THIS SUMMER, 24' fibreglass sloop, sleeps 4. Fully equipped. $125 per week. Enquiries 592-3986 evenings.

17 FT. K AND C THERMOGLASS boat, full canvas top, 120 H.P. Merc cruiser. As new condition. $3500. 245-3340. Ladysmith.

18' PLYWOOD CABIN BOAT, 40 h.p. electric, sink, stove, sleeps 2, $955. 477-3919 after 5.

WANTED: PARTS FOR 1953 Johnson 10 H.P. outboard motor. 592-9163.

24' FIBREFORM SAN JUAN with 215 h.p. Merc Cruiser. Many extras. 477-4958.

1970 "JOHNSON" 60 H.P. ELECtric, short shaft, fresh water only. Phone 592-3629 after 6 p.m.

WISH TO CHARTER 28-35 FT. Diesel vessel for one week in July. Experienced. 658-8089.

12' FIBREGLASS BOAT, 12 H.P. motor and trailer, $500 firm. 382-6330 after 5 p.m.

1971 HAIDA SLOOP MK. II. Fully equipped 261-9245 or 656-5558.

8' EL TORO FULLY EQUIPPED, $150, 477-1114 after 12 noon Sunday.

1961 40 H.P. MERCURY SHORT shaft, 479-1869.

25 FT. OWENS FLAGSHIP CABIN cruiser. 383-5192.

CLINKER 13'8", BEAM 58", FINE pleasure and fishing boat. 382-6874.

9' PLYWOOD FISHING PUNT with oars, $35. 479-3506.

80 BOATS and MARINE

MERCURY MARINE

Sales and Service
Cloverdale and Oak
385-1457

FIBERFORM BOATS 10 FT. to 28 FT.

— NEW —
22½ Ft. Westporter
165 H.P. Mercruiser, enclosed head, camper cover, complete galley, sleeps five, foam flotation, full instrumentation.
$8749

NEW 1973 12 FT. THORNES CRUSADER $289

WE SERVICE WHAT WE SELL
Merc Outboards 4-H.P. to 150-H.P.

WORLD OF PLEASURE
WESTPORT MARINA
2075 Tryon Rd., N. Saanich

POWER

18' Islander	$ 5,300
26' Grenfell	$ 8,700
25' Fiberform	$ 8,900
28' Trojan	$21,000
28' Monk	$ 4,500
32' Monk	$11,000
36' Canoe Cove	$23,000
23' Glascraft	$11,000
36' Chris Craft	$28,000

SAIL

38' Sparkman and Stephens	$38,500
32' Brandymyer	$20,000
13' Enterprise	$ 1,200

NEW POWER

21' Corbra Jet	$ 8,495
18' Sangster	$ 5,553
21' Reinell	$10,859
17' Reinell	$ 6,199

GEORGE BARR
656-5434
WORLD OF PLEASURE

S. J. PEDEN LTD.

BOATERS — BUILDERS?

We sell the following items, most of which are now on display and in stock.

Propane oven ranges, hot plates, 3-way fridges, heaters, Norcold 12-volt and 110-V. fridges, Magna-Cold ice box-to-fridge conversions, damp chasers, Porta-Potti toilets, toilet chemical, plastic water tanks, pumps, sinks, 12-volt low drain flourescent and 12-volt interior lights, table legs, hardware, ice boxes, interior panelling, vinyl headliner, styrofoam insulation.

SPECIAL
Monomatic 12-volt recirculating toilets, ideal for boats, only $149.95.

S. J. PEDEN LTD.
2855 Quesnel St. 386-3464

CRUISING?
Yes we have
stove alcohol
mooring lines
fenders
charts—B.C. Pilots
Sportyak dinghies
Life jackets
and a whole lot more!

BOSUN'S LOCKER LTD
580 Johnson 386-1308

S—E—L—L—I—N—G
Your Boat
SAIL or POWER
We have a lengthy list of people just waiting to go cruising.
Let us look after all the details and worries re: Financing, registrations, trades and surveys, etc.
George Barr
WORLD OF PLEASURE
Brokerage Division
Westport Marina — 656-5434
Evenings 598-3728

DELUXE 35'
AFT STATEROOM MODEL
35' double cabin, dual control, command bridge cruiser. Deluxe interior furnishings, teak hull, twin Chrysler V-8 power. Fully equipped. Radio, sounder, pilot, anchor winch, etc. See this one for that separate Aft Stateroom. $37,950.
CANOE COVE MARINA
Swartz Bay, Sidney, B.C. 656-3915

26' CUTTER, VAN DE STADT design, built of steel, Germany. Crossed Atlantic and Pacific Oceans, Albin auxiliary inboard, full cruising inventory and ready for extensive offshore voyaging. $6,850. Cove Yachts Ltd., R.R. No. 1 Duncan 746-5021.

26 FT. C

93 CAMERAS, SUPPLIES AND PHOTO FINISHING

SUPER SPECIAL
Keystone everflash cameras
K-10's $39.95
K-20's $49.95
K-30's $59.95
BILL'S PHOTO SUPPLY
1672 DOUGLAS 383-7443

WE PAY CASH
CASH
for used cameras, accessories, darkroom equipment, etc.
ELECTRIC EYE 386-0333

PHOTO WORKSHOP — DARK room rental, professional equipment. Phone 746-7353. Peoples Photography at the Farmers' Plaza, 2 miles south of Duncan.

PHOTOGRAPHIC ENLARGER and equipment. 592-1321.

96 RANGES, STOVES and FURNACES

GENERAL ELECTRIC 40" kitchen stove,white finish, oven with broiler element and warming oven, two utility drawers, Calroyd elements, $50, good condition. 385-9960.

ENTERPRISE OIL-ELECTRIC combination with fan, included 20 gallon gas lined water heater with 120 volt electric booster. Oil stand and drum excellent working condition. Asking $55. 592-9428.

WESTINGHOUSE 39" TABLE top range, good working condition, $35. 385-7061.

MOFFAT RANGE, WHITE, 30", window in oven, firm $50. 592-7646. ninety-seven

GURNEY OIL RANGE, DRUM stand. Excellent condition. $50. Phone 592-7123.

MUST SELL 24" ELECTRIC range, excellent condition, $35. 598-4292.

OIL STOVE, TANK AND STAND, $25. 385-2373.

AS NEW, HARVEST GOLD Cleanamatic stove, $240. 592-2540.

NEARLY NEW HORIZONTAL furnace. 388-5817 after 3.

97 FURNITURE

JUNE CLEARANCE

All chesterfield suites, bedroom suites and dining-room suites reduced to clear. Save up to 25 per cent.
Terms and free del.
CONTINENTAL FURNITURE
Div. of Monarch Store
716 Johnson
386-2458

2 REPOSSESSIONS
on conditional sales contracts of household furniture which have expired now offered for sale by cash or terms. Consisting of 2 chesterfields, 3 5-pce. bedroom suites. 2 sets of queen size box spring and mattresses, 2 sets of end tables, coffee tables, 2 kitchen suites. Contact Mr. Art Johnston, Mid-City Acceptance Corporation, representative at 386-2458.

VILAS

GENUINE VILAS FURNITURE. WE SHIP ANYWHERE IN B.C. BROCHURES ON REQUEST. CONTINENTAL FURNITURE, 716 JOHNSON STREET. 386-2458.

BEDROOM SUITE, FRENCH Provincial, Andrew Malcolm, 3-piece, perfect condition; Colonial hide-a-bed, excellent condition; green wing chair, excellent condition, small bookcase; large mirror; Wurlitzer organ, mahogany finish, excellent condition. 598-5059, 6-7 p.m.

TEAKWOOD SIDEBOARD, COLONIAL maple dining table with 8 chairs, beds and mattresses, students writing desk, highboy, redwood lounging chairs, teak radio console, ratan furniture, Maytag washer and dryer, 2 refrigerators. Everything reasonable. 592-0580.

SALE OF OFFICE FURNITURE
Executive desk 72" by 36", secretarial unit with run off, 2 teak desks, swivel chairs, steno chair, and drafting chair, 6 arm chairs, 2 side chairs. 384-6024 between 9 a.m. and 12 noon Monday to Friday.

PAY CASH AND SAVE
PANDORA FURNITURE LTD.
See Our Ad Under Miscellaneous
NEW AND USED FURNITURE
1050 PANDORA AVE.
383-6319

BUY—SELL—APPRAISE
KILSHAW'S
AUCTIONEERS
1115 Fort 384-6441

LUNDS
AUCTIONEERS
WE BUY AND APPRAISE
926 Fort 386-3308

DARK DOUBLE BEDROOM suite, $65; Duncan Phyfe table, $70; pink chesterfield and chair, $65; desk, stool and swivel chair, $40; kitchen table with 4 chairs, $45. 656-3845.

ENTIRE CONTENTS ONE bedroom suite, cost $3500 fourteen months ago, for $1500 firm. 383-8086 after 6 p.m.

COLONIAL TRIPLE DRESSER with mirror, $30. Vanity, dresser with mirror, $35. Phone evenings. 386-0239.

DINING ROOM SUITE; LARGE wicker chair; arm chair; bedside table; chest of drawers. All for $35. 383-6795.

MOVING — DAYBEDS, AS NEW; carpets; TV's colour and black and white; and miscellaneous articles. 382-4519.

ROSE COLORED CHESTERfield suite, good condition, $75 or best offer. Phone after 4 p.m. 383-5218.

MAPLE 7-PIECE DINING SUITE. Excellent condition. 748-8478, Cobble Hill.

CARVED OAK HALL STAND, inlaid oak table, Good miscellaneous furniture. 383-6311.

SPOT CASH
for good furniture-appliances
ROYAL FURNITURE 388-9021

CHESTERFIELD SUITE, $225. Danish Teak 3 seat sofa, $135. both excellent condition, 382-7450.

FANTASTIC SALE
Spanish furniture, almost new, Call 386-7988.

SMALL AND BOYES LARGE 3-piece chesterfield suite, $125. 592-3276.

NICE LIGHT COLOR MODERN bedroom suite, like new, 5-piece, 8-drawer dresser, $225. 386-9708.

NEW 54" BED, $70. PHONE 384-1245 after 6 p.m.

TWO ARM CHAIRS, COUCH, kitchen table, all for $35; 386-7910.

BED, 48" WIDE, BOXSPRING and mattress $45. Phone 478-2393.

GOOD CONDITION SECTIONAL couch, $100. 383-8118.

VILAS TABLE, 38X60, 2 LEAVES, new condition, $200. 382-6519.

2 LOVE SEATS, $35, CHAIR, $5. 388-6883.

98 TV, STEREO, RADIO SALES AND SERVICE

19" ADMIRAL COLOR TV. Beautiful walnut veneer cabinet with matching base featuring automatic color and AFC and Matrix picture tube $439 at
BUTLER BROTHERS
1720 Douglas 383-6911
(ACROSS FROM THE BAY.)

HAVE PURCHASED SIMPSONS-Sears stereo component system, selling Marconi 3-way combination, black and white TV with AM-FM radio and phono stereo; stereo in good working condition, $75. 479-4151.

TV RENTALS
From $7.00 PER MONTH
A reliable rental service
MAIS FURNITURE
1821 Cook St. 385-2435

SOLID STATE STEREO, 2 speakers, $25. 386-6916.

PHILIPS TRANSISTOR AMPLIFIER, Garrard turntable, 392-6818.

RENT
Electrohome
COLOR TV
from $18.89 per month
or try our
Rent To Own
with 3 year unconditional guarantee on all parts and labour and 6 years on picture tube
at
CITY CENTRE TV
3970 Shelbourne 477-6971
next to K-Mart in the Mall
10 a.m. to 10 p.m. daily.

Rent to Own
OR RENT
COLOR TV
$14 MONTH
(Minimum 3 months)
1 HOUR ACTION
Curtis Plaza TV
OPEN TILL 9 P.M.
382-7524
1544 FAIRFIELD
CALL NOW

Rent
OR
Rent to Own
— COLOR TV —
BLACK AND WHITE
OR STEREO
Call Now
MAIS TV
Sales and Rentals
385-2435

BUTLER BROTHERS
RENT TV
FOR JUNE
½ PRICE
FOR JULY
1720 Douglas 383-6911
(ACROSS FROM THE BAY)

CAV ELECTRONICS LTD.
758 YATES 388-6564
Marantz, Quad, Crown, EPI, Harmon-Kardon, AR, Revox, Bose, Fisher, Tandberg, Advent, Dual, Thorens, Shure, ADC, Stanton, Decca, SME, Dayton-Wright, Koss, Dolby, Watts, Sinclair, Scotch, RSC, Micro.

MEADWELL'S TV
Now Rent-to-Own
FOR AS LOW AS
$7 MONTH
BLACK AND WHITE TV
Call now 383-9534 or 382-7524

WAIT!
Before you buy a stereo come to House of Stein's Grand Opening, June 29 and 30, 721 Yates Street, 386-2935. Free coffee and donuts.

GRADUATION GIFT?
The ideal gift — cassett tape recorder complete with carrying case, AC adaptor from $34.95.
B.C. SOUND and RADIO SERVICE
931 FORT 383-4731

HAVE PURCHASED SIMPSONS-Sears Silvertone colored TV, selling 21" West black and white, low boy console, good condition, $59. 382-6337.

COMPLETE REPAIR FACILITIES for all types of stereos at our new address.
NO. 4 — 2325 GOV'T
CORONA STEREO 388-5311

RECONDITIONED BLACK AND white TVs with 3-month guarantee, from $50. City Centre TV, 3970 Shelbourne, 477-6971. Next to K-Mart in the Mall.

NORESCO, DUAL, TANDBERG
Uher Akai Philips AKG
Jordan Watts Sennheiser
HUDSON'S TAPE CENTRE
1543 Fort St. 382-0923

MUST SELL, COMPLETE stereo system, excellent condition, new, Sherwood receiver, Lenco turntable, 2 large speakers, Teac reel-to-reel tape recorder 385-4902.

CLEARANCE SALE ON 1973 26" Philips color TVs from $469.
ATLAS STEREO AND TV
763 Fort 385-2712

HEADQUARTERS FOR CITIZEN band radios (C.B.) warehouse sales. Macdonald Furniture Mart, Pandora and Broad. 383-1171.

SANSUI 210 STEREO RECEIVER, Electra ED10X speakers, $375. 477-5470 after 6 p.m.

SONY 15" COLOR TV, PHILIPS stereo cassette recorder, stereo speakers. 477-4206.

BRAND NEW 12" BLACK AND white Philco portable TV. $115. 479-3340.

8-TRACK TAPE DECK, 2 SPEAKers, and power pack. Offers. 384-5240, after 5:30.

26" CABINET COLOR TV, ASK for Jim Noble. 384-9371; 384-1595.

BLANK UNUSED C-90 CASsettes, 50c each. 477-2816.

STEREO COMPONENT.
Call 385-1604.

19" PORTABLE TV, WORKING good. first $50. 385-1705.

BLACK AND WHITE TV, FLEETwood, 4 years old. 592-2995.

99 GROCERIES, MEAT AND PRODUCE

Shop at the
WAREHOUSE
Big Food Stores; 3475 Quadra, 47 Songhees, 677 Goldstream. Open Every night 'til 9 p.m. Prices effective Langford Store Sunday 12 noon - 6 p.m. Mon., Tues., Wed. at all stores. Open to the public daily 9 a.m. to 9 p.m. Open Saturdays 'til 6 p.m.
Available Monday Noon, Local No. 1—New Potatoes, 5 lbs., 59c. Team Chuck Beef Steak, Alberta, grain fed beef, Canada Grade A, 89c lb. Double smoked lean Pork Picnics, 57c lb. Maple Leaf Skinless Pure Pork Sausage, 1-lb. pkg., 59c. Toilet Tissue, Vogue, 8 rolls 79c. Coffee, Nabob, regular grind, or fine, 89c lb. Del Monte Fancy Whole Kernel Corn 4 12-oz. tins 89c. All meat ground Pet Food, only 19c lb. Lettuce, No. 1, large heads, 2 heads 39c.

FREEZER ORDER SAVINGS
Red Brand Beef — Grade A, 93c lb. side cut, wrapped, quick frozen and delivered. Easy terms to suit you. Open Sundays.
JIM'S LOW COST
284 Belmont Road 478-3424

ALBERTA MEAT MARKET
Top Grade Hinds $1.09 lb.
Pork Chops 89c lb.
Delmonico steaks 5½-6 oz. 69c ea.
New Zealand hinds 85c lb.
1811 Cook 383-3012

SAVE MONEY AT HARVEY'S
Baby beef rib steaks, lb. $1.29
New Zealand veal chops, lb. $1.29
Red Brand sides of beef, lb. .99
Red Brand hinds of beef, lb. $1.15
2709 QUADRA 383-2031

TOP QUALITY, LOW PRICE
Red Brand Beef, 93c a lb., side cut, wrapped, quick frozen.
Super Low Cost Market
899 Esquimalt Rd. 382-8196

FIRBANK FARM
1180 ROYAL OAK AVE.
Fresh Eggs and Vegetables

WILLIAMS QUALITY MEATS
Local Lamb Sides $19.95 ea.
793 Fort 384-1613

CUCUMBERS, SLICING OR PICKling, 10c a lb. Not on Sundays. 1288 Santa Rose.

CULL TOMATOES, 25C A POUND.
652-2322.

TOMATOES, 30c LB.
6432 Pat Bay Highway

100 MISCELLANEOUS FOR SALE

UNDER THE YELLOW
SIGN
USED

Blue Mist bed ensemble $109.00
Mahogany sleigh beds, 39", 2 only, each $49.95
4' 6"x6' 6" mattress and box spring $49.95
Walnut table, 4 chairs, buffet and hutch $299.95
Mattress and box spring, 39" or 54", from $49.95
5-Pce. dinettes, from $39.95
Double dressers with mirrors, from $59.95
Tapestry chair $79.95
Odd metal chairs, from 1.95
Armless convertos, from $39.95
6-D.r. unpainted chest, 44"x20"x51" high $39.95
Electric clock

NEW
High back wing chair. Was $199.95. Floor sample $129.95
Love seats, from $199.95
Drop arm love seats $149.95
Cogswell rockers, from $39.95
Table lamps, from $10.95
Floor lamps, from $18.95

BROWSE AROUND OUR NEW AND USED SELECTION
FREE DELIVERY
BARGAIN ANNEX
753 VIEW ST.
Division of
Standard Furniture
382-5111

SPECIAL SHOE SALE
SELF SERVE RACK
AT
2180
OAK BAY
AVE.
NEXT TO THE OAK BAY THEATRE
Thousands of Pairs to Choose From
BIG VALUE IN QUALITY FOOTWEAR FOR EVERYONE IN OUR NEIGHBOURHOOD AND THROUGHOUT THE CITY!

CHILDREN'S CANVAS SHOES
Broken sizes
$1.49
HAPPY HOPPERS
Summer Casuals
Assorted colors, broken sizes 5 to 10
$3.95
SANDALS
Broken lines. White and brown. Sizes 5 to 10. Medium and wide.
$4.95
WHITE PUMPS
High heels. Sizes 6 to 10. Regular 16.95
$10.95
MEN'S CASUALS
Spanish imports. Wedge casuals. Regular 19.95
$12.95

VILLAGE SHOES
2180 OAK BAY AVE.
For This Special Sale

HASTINGS
382-6811
Yes we service and have parts for:
Compact Electrolux, Kirby
Filter Queen, Rexair, Hoover
vacuum cleaners
2100 DOUGLAS

THE SHIPWRECK SHOP
384-4521 720 Yates St.
(Yates St. Mall, Victoria, B.C.)
Solid wood—rustic handmade coffee tables, end tables, bookcases, room dividers, stools, settees, fireplace frames (made to measure). Order to your choice of stain and finish. Suit any part of your home.
WELCOME TO DROP IN

DAMAGED SPECIAL $50 OFF
2—I.H.C. Riding mowers appearance damaged only full waranty now $440 each. Used mower fits Sears Tractor, 8 N Ford $895; 2 only I.H.C. Rotary S.P. mowers $165.
VICTORIA JEEP
I.H.C. DEALER
HILLSIDE at ROCK BAY

SPECIAL
WILKINSON SWORD SHEARS
Ladies size reg. $11.95 Sale $9.95
Men's size reg. $14.95 Sale $11.75
Long handle flat cutting
Reg. $21.95 SALE $17.95
VIC. LAWNMOWER HOSPITAL
834 Johnson 386-8338

30" GENERAL ELECTRIC range, good working order. 2 shopping carts; lawn hand mower, Teco, nearly new; mans' violin with case; old fashioned wheel chair; 2 gas lanterns; oil lamp; old fashioned wringer; walker; tin trunk, tin suitcase; 382-8665.

STENORETTE
DICTATING MACHINE
With transcribing attachments. Approximate value $350. Priced to sell. Call 388-6691.

STIHL, HOMELITE, McCULLOCH
chainsaw sales and service
RENTALS
GIBSON POWERCRAFT CENTRE
2520 Govt. 382-8291

ROYAL DOULTON CHINA, COROnet pattern, 6 place settings, plus serving pieces to the value of $235, will sell for $175 or best offer. 658-8041.

KITCHEN SET (RED); MAHOGany portable bar; lawn edger, sailing dinghy, fully rigged; sports equipment; miscellaneous items 592-2336.

SELF-AUTOMATIC DEFROST fridge, Admiral, $125. Admiral Frigidaire, $90. Both like new. 386-9983 or 384-7482.

MOVING; MUST SELL 19" PHILco portable colour TV, as new, $350 or best offer. 382-9693 anytime.

100 MISCELLANEOUS FOR SALE

LIVING ROOM FURNITURE
2 pc Colonial chesterfield suite $399.00, 2 pc Spanish chesterfield suite $499.00, modern 2 pc chesterfield $179.00, to $244.00, hide-a-bed with matching chair $239.00, single hide-a-bed chair size $179.00, drop arm love seat $119.00, recliner $89.00, maple cape cod rocking chair $95.00, swivel rockers $119.00, convertos $49.50, 9x12 rugs $69.50 to $149.00, table and floor lamps, coffee and lamp tables priced to sell, cedar chests $39.00 and $69.00, single beds $34.50 to $95.00, rollaway cots $22.50 to $39.00, bunk beds $139.00, bedroom suites $95.00 to $399.00, chests of drawers $16.50 to $69.00, dressers $27.50 to $79.00, desks $22.50 to $64.50, bookshelves $9.50 to $22.50, 7 pc maple dining set 42"x60" table plus 3 leaves, 1 arm chair, 5 side chairs $549.00, piano (Danemann Co. London) $395.00. Simplicity washer spin dry $119.00. Use your Chargex.
PANDORA FURNITURE LTD.
New and Used Furniture
1050 Pandora Ave.
383-6319

JUNE BLITZ
SAVE WITH CASH
C.S.A. approved. Toshiba electronic oven. Reg. $399.95 now $474.95

1973 ZENITH REMOTE CONTROL COLOR TVs — MANY MODELS
$50 - $100 OFF
Also factory authorized sale continues on many models of Electrohome TVs.
BUY NOW!
There'll never be a better time.
BANK FINANCING ARRANGED
FREE PARKING IN VIEW
Parkade while shopping with us.
8:30 - 5:30 DAILY
KENT'S LTD.
742 FORT 383-7104

THE TRADERS
WAREHOUSE
Apt. Size fridge $49.95
Viking automatic washer (as new) $129.95
30" electric range $4.95
2 pc rose beige chesterfield suite $39.95
Chair bed $69.95
2 pc Colonial high back suite (like new) $249.95
Warehouse Open 'Til 5 p.m.
715 FINLAYSON 388-6264

XXXXXXXXXXXXXXXXXXXXX
EATON'S
WAREHOUSE
STORE
749 VIEW ST.
Remember You Can
Budget Charge
Through Our
Customer's Accounts
Office, 3rd Floor
XXXXXXXXXXXXXXXXXXXXX

PRICES
Lock & Safe Ltd.
Call 384-6221
847 FORT STREET (AT QUADRA)

BURROUGHS AND WATT, 6' X 12' English billiard table, full weight slates, mahogany woodwork, in beautiful condition, includes, mahogany wall score marker, cue racks, and ball box, snooker, and billiard balls, cues, overhead lights, excellent buy at $1,000. 383-1101.

Mel's BARGAINS
USED FURNITURE
Corner china cabinet $150.00
2-pce. Colonial chesterfield $99.50
RCA portable TV $40.00
Oak library desk $50.00
Wood space heater $39.50
Double laundry tubs $19.50
CLOSED MONDAYS
Across from Warehouse Foods
3460 Quadra 384-3152

"BETTER-BUYS"
New table top small fridge $93.00, 4.5 cu. ft. fridge $143.00, 12 cu. ft. freezer, slightly scratched $178, 2-pce. davenport $126.66, 5-pce. dinette $59.88, Hollywood 39" bed with headboard $59.95, asst'd carpets to clear $18.00 and up.
BETTER-BUY
HOME FURNISHINGS LTD.
779 PANDORA 385-1383

ELECTRIC CASH REGISTER, N.C.R. $75. 13' fibreglass runabout, steering, windshield and lights, $450. 2 900x20, 10-ply tires, $24 each. Bass guitar and amp, $70. 9" cut off saw, ¾ h.p. motor, $85. Log Cabin Sales, 2784 Millstream Road. 478-6914.

CLEARING ALL USED MACHINES,
REDUCED IN PRICE.
TYPE 'N WRITE SHOP
Everything for typing or writing.
744 Johnson 385-3112

CHILD'S HORSE, $6; VIKING vacuum, $15; domestic Zig-Zag sewing machine, $45; car seat, $12; carbed, $12; buggy, $10; Kenmore power mate vacuum, 3 months old, $150. 385-6407.

GAMBLE'S LAWN REPAIR, SAW sharpening, keys cut, used mowers for sale. Reasonable rates. Pick up and delivery. 479-1431.

OLDER, LARGE 4-PIECE CHESterfield suite, springs in perfect condition, needs reupholstering; automatic dryer, Coronado Princess, 479-5868.

7-IN. HEAVY DUTY SIMPSONS-Sears circular saw, $50. Craftsman sabre saw, $30; like new. Man's bicycle, $18. Girl's bike, saddle missing, $15. 388-5709.

KLEE WYCK CABIN
See my wide selection of curios and collectables, paintings, prints, old lamps and glass. 5269 Sooke Rd. Open Sundays.

DRESSER-DRESSING TABLE set, $40; truck canopy, $15; 1963 Chev. wagon, mechanic's special, offers; wringer washer, $25. 478-7296.

A.B.C. ELECTRIC — 382-7221
New and reLuilt appliances. Vacuum cleaners, polishers, etc. one year warranty. Good selection. Reasonable prices. 831 Yates.

MOVING, MUST SELL 40" DOUble oven stove, $40; fridge, $25. Both excellent condition. 598-5600 or 592-0458.

BEAUTIFUL 5-PIECE BEDROOM suite, like new. $400. Admiral television, good working condition $55. Call 479-4990.

LEONARD 30" ELECTRIC stove, fully automatic, $45. Chesterbed, $45. Floor polisher, $10, and other items. 598-3001.

4-PIECE RED VILAS BEDROOM suite, top condition; Viking upright deep freeze; Viking floor polisher. Many small items. 592-9554.

TAPPAN COUNTER-TOP ELEments and oven, coppertone, nearly new, $275. Admiral frost-free fridge, $155. 592-7642.

8 MONTHS OLD, LIKE NEW, Harvest gold, Beatty spin-dry apartment size washing machine. Cost over $200, sell $150. 385-5335.

BOOKCASE, BED AND mattress, $40. Highchair $7. Single bed $15. Sewing machine $25. 478-8033.

HOLLYWOOD BED, ALMOST new, suitable for bachelor suite, with custom made bedspread. $75. Phone 477-2651.

TWO 8' OVERHEAD BERRY garage doors. Complete with framing, $75 each. Phone 656-4361.

8'X6'6" STEELCRAFT SECtional overhead garage door, new, $115 firm. 658-5516.

PLATFORM ROCKER, $20. GIRLS Mustang bike, $15. Record player, $12. 382-4980.

BABY BUGGY, $25. WALKER $1. Jolly Jumper $4. Vaporizer $2. 479-5016.

4 PEERLESS PROPANE HEATers, $50 each. 4 electric baseboard heaters, $60. 652-2862.

OIL SPACE HEATER, TANK and stand, $60. Roof TV antenna, $4. 477-4044.

MOVING G.E. FRIG, STOVE, small tables, planter boxes, etc. 383-2065.

100 MISCELLANEOUS FOR SALE

CLOSING OUT SALE
10 per cent - 50 per cent off all unclaimed new and used stock. Stereos, radios, tools, rifles, musical instruments, guitars, 10-speed bikes, cameras, leather goods, household appliances, jewellery, TVs and much more. Act now while selection at its best.
BILL SCOTT'S
UNIVERSAL PAWNBROKING
584 JOHNSON 383-9512

CLOSING OUT SALE
OAK BAY ORNAMENTAL
2075 Cadboro Bay Rd.
Firescreens, fireplace accessories. Wrought iron planters. Gifts, lamps, shelf units. Many items below cost. Everything must go to make way for new company handling soft ice cream, snacks, etc. Watch for opening date.

NEW AND USED
SPECIALS IN OUR
BARGAIN BASEMENT
ROYAL FURNITURE
AND APPLIANCES
733 Johnson 388-9021

GEODESIC DOME
Professionally designed and built; used briefly; fibreglass-foam core sandwich segments; 15' diameter, 10' high; spare parts and advice provided; ideal for cottage lot, workshop, field office, guest cottage, etc. Phone 479-7953 or 384-7752.

110,000 BTU LENNOX PROPANE fired furnace, near new, firm $250. Trailable cement mixer, no motor, 5 squares of Westex square butt shingles, Tri-tone brown, $7.50 square. 6 piece cast iron boiler, offers. Aluminum windows, 10x4', 6x4', 4x4'. 656-1204.

HAVE PURCHASED SIMPSONS-Sears Coldspot frost-free refrigerator, selling older Amana auto defrost, 2-door fridge, with BOTTOM FREEZER, fridge on top 8 cu. ft Excellent condition, $125 or best offer. 32"x69"x27". 658-5454.

MATCHING SET RCA WHIRLpool washer and dryer, $135. Coleman Catalytic heater $10. Student's small desk, $20. Single box spring, mattress and headboard, $45. Motorcycle helmet, $10. 385-5335.

HOMELITE—LOMBARD
McCULLOCH CHAIN SAWS
SALES—SERVICE—PARTS
Saws priced from $119.95 up
VIC. LAWNMOWER HOSPITAL
386-8338 834 Johnson

REFRIGERATOR, FRIGIDAIRE de luxe, older model, automatic defrosting, $60. Electric stove, 4 burner Viking, 21", all controls, $40. Both perfect working order. 388-7603.

FREEZERS
RCA 8, 12, 15, 20 and 25 cu. ft. available from $168.00 at
C. TAYLER
HOME APPLIANCE LTD.
707 Johnson 383-3281

THE ROCKHOUND SHOP
All rock-hobby items and genuine stone jewelry. 850 Tolmie. 388-5341 (Closed Mon. Open Fri. to 9 p.m.) We stock White's Metal Detectors.

POWER MOWERS
25 reconditioned reels and rotaries. 30 Day Warranty — from $45
VIC. LAWNMOWER HOSPITAL
834 Johnson 386-8338

MOVING, MUST SELL ANTIQUE chair, $40; mahogany desk $130; attractive set of black and white English china, 7-place setting plus extras, $24. Please make offers. 385-5810.

TOWN TRADING AND SALES
Gifts, TV, buffet, crib, sewing machines, many other items on display. Come in and browse in our second-hand store, 300 Island Highway at Helmcken Rd., 479-7731.

9X12 TENT, $20; 10" HD RADIAL saw, Craftsman, with vac; colored TV as is, $60; 2 barbecues, $5 each; 1 steel guitar and amp, $45; radio and record combination, $20; 385-5334.

1 SHEET PLEXIGLASS, 3'X8', 1 wrought iron railing, 8'x32", 1 apartment size crib and mattress. Curity baby bottles, 2 pair tined drapes, 1 shag rug 6x9, miscellaneous baby items. 478-7218.

16' CADORETTE CANOE, PADdles and padded seats, excellent condition, $185. 4 Valiant wheel covers, convertible dust boot, good condition, $30. 2-man rubber raft, oars and repair kit, $25. 478-1960.

TWO PAIR $300 CUSTOM MADE drapes, 6 months old, greens and beige stripe, cover approximately 12' each pair. Asking price $100. Phone 477-4514.

TRAILER HITCH, MIRRORS, and brake set up, $85. Centre section 3 piece chesterfield $50. Starter set Oil Paints $25. Size 39 Tuxedo $50. 382-6447.

FINE ENGLISH BONE CHINA, Minton Bromley pattern complete 6 place setting with serving dishes, etc Will sell $150. 383-2916 for further information after 5:30 p.m.

NOW OPEN
Brentwood Bargain Barn, 7115 West Saanich Road, 652-1711. New and used furniture, appliances and miscellaneous.

FRIDGE IN WORKING ORDER, $20. Stove in working order, $30. Lawn motor, electric, $25. Beautiful free kittens to good home. 477-6783.

HAVE PURCHASED SIMPSONS-Sears Kenmore automatic lightweight sewing machine, selling Singer Zig Zag portable with button holer, $89 382-8366.

HAVE PURCHASED SIMPSONS-Sears Kenmore washer, selling 5-year-old McClary Easy wringer washer with timer and pump, $30 or offer. 592-2642.

DEMOLITION SALE. USED bricks, doors, 100-amp panel box. Assorted wood. See at Old B.C. Forest mill on David Street or phone 478-4963.

62 OLDS 88, EXCELLENT CONDITION. Used fridge. Clairol deluxe electric hair roller set. Hair dryer and case. Carving board. Crib and mattress. 478-3034.

GOOD SECONDHAND DOORS; one front with glass, two patio with plate glass and three inside doors. 592-7646.

SPEED QUEEN WRINGER washer; 10 ft. green and white awning; hand lawn mower. 652-3434.

1 KIRBY UPRIGHT VACUUM, $90. 1 Eureka, near new, with beater bar, $75. Phone 656-5396 or 479-7780.

USED DOMESTIC REFRIGerator, 11 cu. ft., modern, $99.50. Thetis Lake Campgrounds, 478-3845.

UNDERWATER REPAIRS? EASY with Devcon "UW" — available now at Industrial Plastics Ltd., 2105 Douglas.

SECTIONAL CHESTERFIELD, ¾ rollaway cot, 19" portable TV. 385-0426.

9 X 12 TENT; BLACK AND white TV, 21"; 13' 6" x 14' 6" gold carpet with underlay 384-4793.

DRESSING TABLE WITH MIRror, matching chest of drawers. Good condition, $75. Firm. 386-8501.

CHILDS SWING SET. GESTetner duplicator, 1968 Chev trailer hitch. 598-2183.

NEEDLEPOINT PICTURE, hand made, unframed, English cottage scene. Phone 383-0529.

9x12 WOOL PATTERN RUG, $75; day bed, $35; washing machine, $10. 384-7343.

CONTENTS OF HOUSE, EVERYthing must go. 564 Hillside, anytime after 9 a.m. or 382-2004.

HOOVER SPIN WASHER, McClary Easy dryer. Three rugs. 388-7702.

CARPET SAMPLES, 20C EACH Edgar and Miner Contract Interiors. 506 Fort St.

OUTDOOR INCINERATOR BARrels, ready to use, $4.50. Free delivery. 383-1328.

DAVE TAYLOR DEC. CENTRE
579 Gorge Rd. East, 384-1914
"GLIDDEN PAINT SALE"

GARDEN TOOLS, HOSES, pruners and miscellaneous. 592-0923.

OAK BUFFET, MANTEL CLOCK, stereo, radio, near new portable TV. 384-4077.

ONE AXLE, WHEELS AND springs for utility trailer. Phone 478-2593 after 5.

STORE FIXTURES, 1 9' BIRCH counter, 1 birch showcase, miscellaneous. 477-1258.

CAMPER OR MARINE ELECtric fridge, Duo-Therm oil heater, tank and stand. 388-5099.

CHESTERFIELD AND CHAIR, $45; 3 canaries and 1 budgie with cages 642-3057.

SONY TAPE RECORDER, APpraised value $140. Girl's Mustang bike offers. 384-8394.

USED LUMBER, FIR, CEDAR and plywood, 642-3545 or 642-3439.

HOOVER WASHING MACHINE, $80. 598-1143 after 5 p.m.

100 MISCELLANEOUS FOR SALE

RUGS LOOK "NEW." IT'S SO easy with RUG-MATE stain removing rug shampoo. Rent electric shampooer for $1.00, plus materials. Also Hero Airless spray units, sales and rentals. Clark and Pattison, 760 Bay St. See our ad under Painters for other supplies.

COLONIAL CHESTERFIELD suite, kitchen suite, fridge, bedroom suite, electric broom, Underwood typewriter, tables beds, hooked rug, ice skates, Cub suit. 478-4350.

SAVINGS ON USED AND Reconditioned N.C.R. Cash Registers
Victoria Cash Register Co.
Phone 383-2512 anytime

AUTOMATIC TELEPHONE ANSwering machine, 24-hour operation. Lease as low as $13 per month. R. and T. Business Systems, 384-0145, Victoria, 758-9195 Nanaimo.

MUST SELL, REFRIGERATOR, excellent condition, $30. Arborite table and chairs, $25. Children's rocking horse. 598-4292.

BLACK AND WHITE TV, stereo-radio combination. Plus new Admiral colour TV. 592-2568 evenings or weekend.

7'X7' PORTABLE WALK-IN freezing unit in good working condition, except for slight smoke damage. 246-9211 or 246-4037 $700.

CHESTERFIELD, 4-SEATER; coffee table; 30" boxspring and mattress. All in very good condition. 386-8633.

WHITE CONSOLE ELECTRIC sewing machine, Singer treadle machine, Underwood Standard typewriter, 383-3126.

FLEETWOOD RADIO-STEREO Comb., power tools, tools, brief case, battery charger, sealers. All in new condition. 383-4071.

BUNK BEDS, COMPLETE WITH mattresses, etc, $50. Chrome kitchen table, 4 chairs, $20. Grass whip. 477-5810.

HAVE PURCHASED SIMPSONS-Sears Kenmore washer, selling Inglis automatic washer, working order, $150 or best offer. 385-0902.

HAVE PURCHASED SIMPSONS-Sears Coldspot fridge, selling Leonard fridge, working order, $75. 383-0492.

TWO 39" MATTRESSES, $15 each. Good condition. Bendix automatic washer, top working condition. $80. 386-8238.

HAVE PURCHASED SIMPSONS-Sears Kenmore dishwasher, selling RCA Whirlpool dish washer, working order. $45. 477-8884.

GENDRON BABY CARRIAGE, $30, and self-contained table bathinette, $20, both in like new condition. 477-1097.

BRAND NEW FLOOR-LENGTH multi-color drapes, cover 21' area. $200. 656-2108.

1971 YAMAHA MINI ENDURO, 22½ Mercury outboard, good condition, $200 each, or? 478-8683 evenings.

WRINGER WASHER, GOOD CONdition. 384-7340.

11 CU. FT. UPRIGHT FREEZER. $75. 656-5345.

APARTMENT SIZE WASHING machine, Kenmore Kart, $100. 383-6494.

KELVINATOR STOVE AND VIKing fridge, $75 each. Single bedstead, $10. 479-5883.

SWIMMING POOLS. LOW prices on all sizes. Top quality equipment. 656-4148.

ELECTROLUX 1½ YEAR OLD vacuum, excellent condition. 656-5596 or 477-1148.

150 SQ. YDS. CUSHIONFLOOR, only $2.50 sq. yd. Two 12x15 light beige carpets, each $85. 385-4286.

20' SINGLE AXLE TRAILER frame with electric brakes, 485 Obed 383-4248.

TENT—WOODS, 9X15 DELUXE—new condition. $90 or offer. 384-9661.

HOOVER WASHER-SPIN DRYER, $60; tricycle, $5; dishwasher, $100. 477-5990.

500-GALLON FIBREGLASS SEPtic tank. Needs minor repair. $100. 478-2268.

GARAGE SALE. CLOTHING, floor polisher, mini bike, bicycle, ironer, etc. 479-4919.

COLOR TV ANTENNA, APPROXImately 2 years old, semi-automatic. 478-1356.

SPECIAL ⅛ VINYL ASBESTOS tiles, neutral colour, only 5,000 left. 386-8436.

BEDROOM SUITE 6 PIECES, $95, red rug 9x12, $80, and other articles, 382-1737.

ROLLER TRAY; HAIR DRYER; and hydraulic chair. Excellent condition. 652-3220.

EXECUTIVE DESK, 7'X3', TEAK finish, $400. Call 388-6474, 9 to 5 Monday to Friday.

YOGHURT MAKER INTERNAtional's Thermocult, holds 7 pint sealers. Full instructions. 478-2972.

MEN, HAIRPIECES SO NATUral you cannot tell you are bald. Reasonable, private. 382-9514.

VARITYPERS, HEADLINERS, Free catalog. Corwin Equipment Ltd., 5340 Ferrier, Montreal.

RACQUET CLUB FAMILY MEMbership discounted 10 per cent. McLean evenings 273-3067 collect.

TRILIGHT FLOOR LAMP, BRASS and walnut, $12; Coleman cooler, $7.50, 477-6616.

ROTARY POWER MOWER, 21". 2660 Cadboro Bay Rd.

WOOD BANDSAW, NEW CONDItion, never been used, 382-3563.

SEA GLIDER, SLALOM WATERski, up to 140 lbs. $25. 386-7076.

6-MONTH-OLD 100-LB. PROPANE tank and regulator, $50. 642-3858.

BEVELLED PLATE GLASS MIRror, 43x70 in. $60, 477-2833.

AMC CLOTHES DRYER, WORKing order, $45. 477-6232.

BABY'S HIGHCHAIR, CHROME and white, $5. 383-8644.

HAND GUNS AND RIFLES FOR sale. Phone 383-6224 after 6 p.m.

SECONDHAND FRIDGE AND stove for sale. 592-7702 after 6 p.m.

18X12" PROPYLON CARPET, almost new, half price. 479-4968.

21" REEL MOWER, GOOD, BEST offer. 479-5446.

COINS, TOKENS AND MINT sets 656-4614.

SMALL PEG POOL TABLE. 478-3826.

ADJUSTABLE INVALID BED table, $60. Almost new. 598-2992.

STROLLER, $10; CRADLE, $20. 478-5795.

103 MISCELLANEOUS WANTED

THE SALVATION ARMY Needs your re-useable clothing, furniture and household goods. "Help us to help others." Family Thrift Stores. Victoria, Sidney and Langford. For pickup — 386-3295.

SIDNEY BARGAIN HOUSE
We pay top prices for goods of all descriptions, from a handful to a house full. Furniture, tools, appliances, glassware, dishes, etc. Our specialty is antiques 9373 Beacon Ave., Sidney, 656-3621.

NEED EXTRA CASH?
MOVING
We will buy your good used chesterfields, hide-a-beds, bedroom suites, dinettes and appliances. FAST ACTION call Buy-Rite Furniture Ltd. 385-4744.

BRENTWOOD

150 CARS FOR SALE

CORNELL

O. K. USED CARS

CORNELL

72 VEGA 2-DR. RADIO.
72 VEGA 2-DR. 4, AUTO. RADIO
72 OLDS CUTLASS 4-DR. V-8
72 NOVA 4-DR., 6 AUTO., RADIO
72 NOVA 4-DR. V-8, AUTO.
72 CHEVELLE 2-DR. HT.
72 CHEVELLE 4-DR. H.T., 307 V-8.
72 CHEVELLE 4-DR. 6, AUTO.
72 CHEVROLET IMPALA
72 MGB ROADSTER, 4-SP.
72 TOYOTA 2-DR., 4-SP.

71 CHEVELLE 4-DR. 307, V-8
71 OLDS DELTA 88 4-DR. HT.
71 VEGA G.T. 4-CYL., 3-SPD.
71 CHEVELLE 4-DR. HT., 307 V-8
71 CHEVROLET CAPRICE
71 OLDS, TORONADO. FULL POWER, AIR.
71 TOYOTA COROLLA WGN. 4-SPD.
71 VW FASTBACK, 4-SP.
71 LAURENTIAN H.T., P.S., P.B.
71 TORONADO. FULL POWER, (AIR)

73 OLDS 88 4-DR. HT., V-8 AUTO.
70 OLDS 88 2-DR. HT., V-8 AUTO.
70 CHEV IMPALA 4-DR. V-8
70 CHEV IMPALA 2-DR. HT. V-8
70 ACADIAN S.S., 4-SPD.
70 V.W. WGN. AT.

69 CORTINA G.T. 2-DR. RADIO
69 CADILLAC ELDORADO V-8
69 EL DORADO, (AIR)68 CORT
69 METEOR LEMOYNE HT.
69 MUSTANG FASTBACK V-8, A.T.

68 IMPALA 4-DR., V-8
68 RAMBLER AMBASSADOR
68 PONTIAC 2 plus 2 HT., V-8
68 CORTINA G.T.
68 FORD GALAXIE 2-DR. HT.
68 OLDS CUTLASS CONVERT. V-8, A.T.

67 FAIRLANE 500, 4-DR. V-8
67 COMET G.T., V-8, AT.
67 CUTLASS 2-DR. H.T.
67 FORD COUNTRY SEDAN V-8
67 MUSTANG V-8, AT.
67 RAMBLER 770 V-8, AUTO.
67 PARK LANE WAGON, V-8.
67 METEOR WGN. AT.

65 OLDS 2-DR. H.T.
66 CHEV. S.W., V-8, AUTO
66 PONTIAC PAR. 2-DR. HT. V-8

65 PONTIAC 2-DR. HT., V-8
65 CHRYSLER 4-DR. HT., V-8

TRUCKS

73 CHEV. 1 TON, V-8, 4-SPD. AND 14' VAN.
69 CHEV ¾, V-8, AT., P.S., P.B. RADIO, CANOPY
69 CHEV. SUBURBAN, V-8, A.T.
68 CHEV PANEL
68 GMC ¾ BIG 6, 4-sp. RADIO, SPLIT RIMS
69 GMC ½-TON V-8, ST. RADIO
70 CHEV ½-TON P.U. V-8, AUTO
71 CHEV ½-TON P.U. V-8, P.S.

CORNELL

CHEV-OLDS
3050 DOUGLAS
Opp. Mayfair
385-5777 'til 9 p.m.
DEALER LICENCE D3497

GOV'T. ST. MOTORS Ltd.

'68 FIAT SPORTS COUPE $1495
'67 COMET CALIENTE 2-DR. HARDTOP FULLY EQUIPPED $1195
'66 DODGE V-8 STANDARD $ 575
'63 OLDS CONVERTIBLE, FULL POWER $ 495
'63 CHEV HARDTOP $ 445
'62 CHEVY II 6-AUTOMATIC $ 445
'63 DODGE 6 AUTOMATIC $ 395
'63 CHEV AUTOMATIC $ 245
'59 KARMANN GIA $ 545
'63 CADILLAC CONVERTIBLE
MOTOR VEHICLE DEALERS BOND NO. D1691
PHONE 385-5860 2538 GOVERNMENT ST.

'65 CHEVY II NOVA SUPER Sport hardtop, 327 4-speed, McGurk 2.02, Mr G, TRW 11½-1 Cyclone, Mallory, Isky Edelbrock 2x4 Hi-Jackers, 4:10 12 volt, new paint, gauges, super clean. 386-9344 after 5.

1966 RAMBLER AMBASSADOR station wagon, excellent condition. Open to offers. 388-5511. Rick, 9-5. 385-0044 evenings.

1958 AUSTIN CAMBRIDGE WITH overdrive, new electrical. $120. 479-8175.

SPORTY 1970 TOYOTA sprinter, radials, mags, tape, tach, radio, new condition. 478-2986.

1972 LTD COUNTRY SQUIRE, 9-passenger, full power, 28,000 miles. 1600 Fairfield Road.

1963 VOLKSWAGEN BUG, VERY clean and in excellent mechanical condition. 592-6818, 386-3801.

'57 BUICK SUPER, FINE HIGHway car, top condition, 477-6588.

150 CARS FOR SALE

DE PAPE

'72 TOYOTA CELICA ST.
Locally owned 2-door hardtop, power disc brakes, 4-speed transmission, reclining bucket seats AM-FM radio. Wood grain dash, radial ply tires. black interior with candy apple red exterior. Exceptionally well cared for.

'71 FIREBIRD 350
V-8 2-door hardtop, power steering, power brakes, radio, 4-speed transmission, bucket seats, console. Whitewall tires. Good looking and reasonable to run.

'71 CORVETTE ROADSTER
350 V-8 power steering. power brakes, tilt and telescopic steering, AM-FM radio, 3-speed automatic, power windows, U.S. mags. Red interior with pearl white exterior.

'68 TRIUMPH 250 ROADSTER 6-CYL.
Right from England. 4-speed transmission, radio, reclining bucket seats, two tonneau covers, radial ply tires. A must to see.

'69 TOYOTA MARK II
4-door automatic, reclining bucket seats, radio. whitewall tires, good little car for mother or daughter.

'72 CADILLAC ELDORADO CONVERTIBLE
Comfort control, p. seats, p.w.

'72 CADILLAC ELDORADO COUPE
Loaded. Stereo, air, p.w.

'71 CADILLAC ELDORADO COUPE
Stereo, p.w., air, seats.

'71 MERCURY COMET
V-8, automatic, radio.

'69 CYCLONE 428
V-8, 2-dr. Ht., p.s., p.b., 4-speed.

'69 MERCURY COMET
2-dr. Ht., V-8, p.s. p.b., radio

'68 CHEVY II
P.s., radio, automatic.

'68 CAMARO
2-dr. Ht., p.s., p.b., automatic.

'67 RANCHERO
P.s., p.b., automatic, radio.

'67 AUSTIN
4-door, 4-speed

'66 OLDSMOBILE
2-door hardtop, loaded. P.s., p.b., p.w., radio.

'65 FORD FAIRLANE 500 STATION WAGON
P.s., p.b., radio.

REMEMBER
If you buy before seeing us you may HAVE PAID TOO MUCH

DePAPE MOTORS LTD.
847 Yates 384-8035
Motor Dealers Licence No. D-3029

Brian Holley

FIAT 128
DEMO SALE
Dark Blue
128 WAGON
MAGS, AM-FM RADIO, 7,000 MILES. HARD TO GET MODEL. STAFF-DRIVEN

Spartan Red
128 4-DOOR
AM-FM RADIO, CIBIE HEADLIGHTS, 7,000 VERY CAREFULLY DRIVE MILES.

Very Substantial SAVINGS!

Brand New
73 FIAT 128
$58 MONTH
$500 DOWN OR YOUR TRADE WORTH $500
$58 MO. 48 MOS.
Plus Tax and License
$2614 FULL PRICE

35 M.P.G. In Town
THE WORLD'S BIGGEST SELLING SMALL CAR
Standard Equipment
Michelin radials, reclining bucket seats, carpets, front wheel drive, rack and pinion steering, disc brakes rear window defogger. Undercoating.

Brian Holley MOTORS LTD.
FIAT
VOLVO
3319 Douglas
384-1161
DEALER LICENCE D2285

1964 AUTOMATIC CORVAIR. good condition, $500 firm. 382-6300 after 5 p.m.

150 CARS FOR SALE

METRO TOYOTA

NEW TOYOTAS
1200 – SEDAN
1600 – SEDAN
CORONA
MK II SEDAN
HILUX P.U.
CELICA

"ESSO CAR" CLINIC
DIAGNOSTIC REPORT AVAILABLE ON ALL UNITS

73 Corona Htp.
72 Celica
72 Land Cruiser
72 Skylark Htp.
72 Valiant Scamp
72 Chevelle Htp.
71 GTO convt.
71 MGB GT
71 Cutlass Htp.
71 240 Z auto.
71 Hilux
71 Mustang
70 Acadian
70 442 Convt.
70 Chev Wgn.
70 Duster
70 Cortina auto.
70 Skylark
70 Le Mans Wgn.
70 Fiat 124 S
70 Squire Wag.
69 Pont. Convt.
69 VW
69 Rover TC
69 Dart Swinger
69 T-Bird
69 Datsun Wgn.
69 Corona
69 Nova
69 Ford S.W.
69 Olds Cutlass
69 XL Htp.
69 Camaro
68 Mustang
68 Envoy W. Auto.
68 Camaro Htp.
68 Cutlass
68 Pontiac
68 Chevelle

OVER 200 Units To Choose From

CHECKED BY
IMPERIAL ESSO CAR CLINIC

REMEMBER AT METRO ALL REASONABLE OFFERS WILL BE ACCEPTED.

100% FINANCING AVAILABLE.

Metro Toyota Ltd.
624 Finlayson
Dealer Licence D3515
386-3516
386-3517

METRO TOYOTA

150 CARS FOR SALE

DOUGLAS VOLKSWAGEN
PORSCHE
AUDI

YOUR LARGEST VOLKSWAGEN DEALER ON THE ISLAND

See and Test Drive the
AUDI FOX

PREMIUM USED UNITS

72 Datsun pickup and camper $3895
72 VW 7-passenger bus $3995
71 Capri 2000 Coupe, 4 speed $2395
71 VW Camper conversion $3495
68 Toyota Land Cruiser. 4 wheel drive $2695
66 Chevrolet Caprice station wagon. V-8, automatic, power steering, brakes and radio $1695

DOUGLAS VOLKSWAGEN LTD.
Dealer Licence D 1595
3329 Douglas St.
Open 9 'til 9
388-5466

CORTINA CAR CENTRE

Yates at Quadra

72 Corona Sedan	$2195
72 Cougar	$4295
72 Pinto A.T.	$2695
71 V.W. Wgn. A.T.	$2695
70 B.M.W.	$3195
69 Datsun	$1495
67 Datsun	$ 995

All Sold With 7-DAY MONEY-BACK GUARANTEE

Div. of Peter Pollen Ford Sales
1060 Yates
384-5555
DEALER LICENCE D1188

CLEAN TESTED CARS

65 DODGE window van	$700
62 PONTIAC convertible	$595
65 CHEV. Auto.	$295
64 PONTIAC, not tested	$145
61 PONTIAC 6 standard	$175
63 VOLKS. Very clean	$475
65 TRIUMPH Herald	$450
60 TRIUMPH Herald	$335
62 FORD, Not tested	$ 65

The Lowest PRICES In Town
310 BAY ST. (At the Bridge)
Art's Car Sales Ltd.
383-8302
Motor Dealers License No. D-3629

SELLING 1962 OLDS SUPER 88 for parts. Tested. Excellent tires and transmission. Good radio. Motor poor. Highest offer drives away. 656-3250.

DODGE DART
1970 Swinger 2-door hardtop, small V-8 3 speed automatic, power steering, radio, vinyl roof, new tires, city tested. 478-4525.

WE FINANCE ANYONE
'64 Volkswagen, $200 down 10 monthly payments, $40
Instant "NO-RED-TAPE" Credit
PALM MOTORS LTD. 386-8385

'54 CONSUL REBUILT MOTOR and transmission, new clutch. 478-3826.

1964 CHEV. 4-DOOR SEDAN. Good condition. 388-4678 between 5:30-7:00 p.m.

1959 RAMBLER CAMPER, $950. 592-9381.

150 CARS FOR SALE

Speedway
VOLKSWAGEN
PORSCHE • AUDI

72 LINCOLN MK. IV
A loaded luxury, distinctive styled automobile. Finished in light copper. Metallic with contrasting white vinyl top and interior.

71 CUTLASS Supreme Convert.
Finished in blue with white vinyl bucket seat interior. V-8, console shift automatic transmission, radio, power steering, power brakes.

70 SKYLARK G.S.
350 V-8, air conditioning. This car has all the Buick luxury options you've been looking for. A truly fine automobile.

ALSO!
72 RIVIERA G.S., LOADED, AIR.
72 VW 411 WGN., A.T.
72 VW SUPER BEETLES
72 CHEVROLET 4-DR. SDN.
72 GRAN PRIX, LOW MILES
72 CORTINA 4-DR., LOW MILES
71 OLDS CUTLASS
70 BUICK SKYLARK
70 KARMANN GHIA CONVERT.
70 PONTIAC LE MANS
70 TOYOTA 4x4
70 MONTEGO WGN.
70 TOYOTA SPRINTER
70 VW DE LUXT
70 MAVERICK
69 CHEVELLE 4-DR. HT.
69 VW, A.T.
69 MAZDA
69 MUSTANG CONVERT.
69 JAGUAR 4.2
69 COUGAR XR7 CONVERT.
68 BEAUMONT HT., 4-SPD.
68 KARMANN GHIA, LOW MILES
68 MUSTANG FASTBACK
68 AUSTIN MINI, A.T.
69 VW DT DELUXE
67 CADILLAC FLEETWOOD (AIR)
67 CAMARO
66 VW DE LUXE
64 VW DE LUXE
64 COLONY PARK WGN.
63 FORD A.T.
63 MG CONVERT.
63 VOLVO 4-DR.
61 CHEV. 2-DR.
60 PONTIAC
53 CONSUL

CAMPERS, VANS, TRUCKS
73 BOLER TRAILER, LOADED
72 VW DORPER CAMPER
72 VW CAMPER CONVERSION
70 TOYOTA 4-WHEEL DRIVE
66 FORD ¾-ton 4x4
67 VW PICKUP

SPEEDWAY MOTORS LTD.
971 Yates at Vancouver St.
Dealer Licence D-2188
385-2415

PLIMLEY
SINCE 1893

72 CORTINA G.T.	$2350
72 DATSUN 1200	$1850
71 PINTO	$1995
71 VEGA HATCHBACK	$1995
70 ROVER	$3050
70 CORTINA G.T.	$1850
70 AUSTIN AT.	$1645
69 VIVA	$1095
69 AUSTIN MINI	$1345
68 FALCON	$1545
68 PONTIAC AT.	$1595
68 CORTINA	$1395
68 DODGE AT.	$1545
63 FORD	$ 495
62 VAUXHALL	$ 395
56 AUSTIN	$ 445

Your British Car Centre
1010 YATES ST.
382-9121
OPEN TILL 9 P.M.
THOMAS PLIMLEY LTD.
DEALER LICENCE D1324

65 CUDA, WHITE WITH RED stripes, professionally built. Engine by syndicate Scuderia. Cragars, Mickey Thompsons, B and M Trans., 5:38 Sheiffers, posi, hi-stall converter, headers, sun, accel, custom interior, guages and much, much more. Runs very strong. $10,000 invested, $3,000, firm. City tested till June 1974. Phone 382-2604 or 388-9823 after 6, ask for Brent.

WE FINANCE ANYONE
'63 Ford, V-8, A.T., $150 down 5 monthly payments, $50
Instant "NO-RED-TAPE" Credit
PALM MOTORS LTD. 386-8385

1971 FORD CUSTOM STATION Wagon. Power Steering. Power brakes, radio, stereo, new tires. 3-speed transmission. $3,200; best offer. Tested. 385-5417.

1971 KARMANN GHIA CONVERTible. Immaculate, radio, heated rear window. Owner going to Europe. $1,950. 592-3986 evenings.

'65 FORD CONVERTIBLE. $800 or nearest offer. Phone after 5 p.m., 384-3591.

1963 V-8 PLYMOUTH STATION wagon, automatic, radio, $295. 479-5502.

1962 FORD WAGON, REBUILT engine, good appearance, tested. $450. 598-4347.

1968 PLYMOUTH WAGON, $1500 or nearest offer. No. 16, 921 Pandora.

1960 CHEV 4-DOOR, TESTED, $165. 386-0285.

150 CARS FOR SALE

NATIONAL
CHRYSLER
Dodge
Dodge Trucks
DEPENDABLE
USED CARS

BRAND NEW!
73 DODGE Polara Sedan
Stock No. 3352—completely equipped. 318, V-8, 3-speed torque-flite, power steering and power disc brakes, safety rim wheels, impact absorbing bumpers, electronic ignition systems etc., etc.
$3769
Not a Red Cent Down
$99 Per Month
Based on 48 months on approved credit. Tax and licence extra.

BRAND NEW!
73 D100 ½-TON DODGE PICKUP
Stock 3365. Long wheel base, 131", Dodge's famous 225 slant 6 engine, electronic ignition, heavy duty 10" clutch, spare tire and wheel, etc.
$3169
Not a Red Cent Down
$83 Per Month
Tax and licence extra. Based on 48 months on approval of credit.

Low Mileage 73 DODGE Darts
Hardtops and sedans. Dart's famous slant 6 engine, exclusive electronic ignition, automatic, power steering, radio, custom interiors, whitewall tires, vinyl side mouldings etc.
TAKE YOUR PICK
$3569
Not a Red Cent Down!
$94 per month based on 48 months on approved credit.

69 METEOR Rideau '500'
4-door sedan, low mileage, in immaculate condition. Powder blue and white with matching interior. Fully powered and equipped.
$2469
FULL PRICE

69 ROVER
England's finest, British Racing Red with black bucket seat interior, 5-speed transmission. Well taken care of
$2669
FULL PRICE

68 METEOR Rideau 500
V-8, automatic transmission, radio. Attractive turquoise and white in color.
$1569
FULL PRICE

68 CHARGER Sports Hardtop
Roman red with black vinyl top and black bucket seat interior. Console automatic, full power, 383, 4-barrel engine. Impossible to get model — BUT WE'VE GOT IT!
$2969
FULL PRICE

NATIONAL MOTORS (Victoria, Ltd.)
Victoria's Most Trusted Name For 69 Years
819 Yates
384-8174
Dealers Licence D 567-73

GEM Motor Sales
1973 LTD.
385-4311

'71 DUSTER 318 AUTO	$2495
'71 FORD CUSTOM 500	$2695
71 DODGE CORONET	$2495
70 PLYMOUTH SEDAN	$1895
'69 EPIC WAGON	$ 895
69 FALCON SEDAN	$1595
68 TORINO 390 AUTOMATIC	$1995
'63 PONTIAC STN WAGON	$ 450
'60 PONTIAC SEDAN	$ 150

DROP OVER TO VICTORIA WEST AND SAVE!!
480 Esquimalt Rd.
Motor Dealer Licence D-2468

1968 VOLVO 144S. EXCELLENT condition. Tach, radials, brakes relined, rebuilt transmission. 388-5306 after 5.30.

150 CARS FOR SALE

HORWOOD MAZDA

IMMEDIATE DELIVERY on 1973
MAZDA Pickups ONLY $2795

73 Mazda RX3, 4-spd. and radials
72 VW Beetle
72 Corolla 1600
72 Datsun 240 Z
71 Toyota Auto.
71 Cortina GT
71 Pinto 4-spd., vinyl top
71 Mazda 616 Ht.
71 Crown, Auto.
69 Mustang
69 Datsun Auto.
69 Pontiac Auto.
69 Epic SL 90
69 VW, mags
69 Austin 1100 A.T.
68 Beaumont convert. V-8,
68 Volvo 144S
68 Skylark Ht.
68 Riviera, air
67 MGB GT
67 Viva, Auto.
67 Chrysler Ht. Immaculate
66 GMC Pickup
66 Caprice Ht.
65 Meteor Wgn.
65 Impala SS Ht.
65 Acadian, Auto.
64 Merc. P.U. and Canopy

SPECIAL
65 Chev. Impala SS Convertible. Black with white bucket seat interior, console shift.
REG. $1095
SALE $795

HORWOOD MAZDA
385-1451
Johnson and Blanshard

SAVE SAVE

'68 FORD S.W.	$1044
'68 VAUXHALL SL	$652
'68 CORVAIR	$533
'67 FAIRLANE	$549
'66 FAIRLANE, auto.	$618
'61 METEOR	$169

Palm Motors Ltd.
386-8385
2936 Douglas at Burnside
Motor Dealer's Licence No. D-2605

Wille Motors

'69 AUSTIN Mini-Van	$1595
'69 MACH I 390 GT	$2695
'69 'CUDA Fastback	$2495
'69 SUPER BEE 383 auto	$2295
'69 SWINGER 340 4-speed	$2195
'68 CUTLASS Supreme ht.	$2195
'68 ROADRUNNER, must see	$2595
'68 Z-28 Immaculate	$2995
'66 CALIENTE convertible	$1595
'65 'CUDA 273S 4-speed	$1495
'64 Impala hardtop	$ 995
58 VW runs well, tested	$225

Motor Dealers Licence No. D-3309
3240 DOUGLAS 382-2313

WE FINANCE EVERYONE!!
NO INTEREST
NO CO-SIGNERS
Let us help re-establish your credit. Separated, divorced, single male or female. Good or bad credit. Instant delivery. Buy and pay in same location.
INSTANT "NO-RED-TAPE" CREDIT
Palm Motors Ltd.
2936 DOUGLAS AT BURNSIDE
386-8385

TOP USED CARS

68 DATSUN wagon	$1095
64 CORVAIR Monza 6, A.T.	$ 495
64 VOLKS Karmann Ghia	$ 895
63 PONTIAC Parisienne 4-door hardtop	$ 495

Motor Dealer Licence No. D-2063
1513 QUADRA 385-3721

1972 OLDSMOBILE DELTA 88, 4-door hardtop, fully equipped, low mileage, air conditioning. $4500. 478-6773 or 383-9911.

FOR SALE OR TRADE, UP OR down for Volkswagen van or panel truck. 1967 Mustang in mint mint condition. 386-2935, 388-6703 after 6.

LEAVING CANADA. MUST SELL 1966 Chrysler. Good condition. Fully powered. $850. 479-4919.

DATSUN, 240-Z, 1971, silver, new radial tires, mag wheels, $3,395 firm. 656-3385.

1969 TORINO NEW #28 COBRA, 4 speed, 2 door hardtop, $2400 or offer. 652-2332.

1965 VW 1500. $500 OR BEST offer. 656-4322.

1961 AUSTIN MINI, $200. 386-7256.

57 CHEV., 2-DOOR HARDTOP, 6 automatic, $400 or offer. 383-8345.

1970 MAZDA R-100, RADIO, TAPE deck, $2500. 501-2846 Cook, Noon-6.

FOR SALE 1941 DODGE COUPE. Phone 749-3227 Lake Cowichan.

1968 TOYOTA, RADIAL TIRES, radio, $850. 385-1687.

150 CARS FOR SALE

THREE POINT MOTORS

'72 CHRYSLER NEWPORT
Truly a beautiful car. Equipment includes air conditioning and radio-tape deck combination. $4,995

'69 BUICK ELECTRA
Well maintained, luxury unit. $3,695

'70 TOYOTA CORONA
Automatic $2495

'71 PINTO
Automatic $2,295

'71 MAZDA 1800
$2,095

'68 KARMANN GHIA
Convertible $1,895

'67 DODGE CORONET
Automatic $1,495

'66 PONTIAC Parisienne 2-dr. Hardtop $1,195

'69 SIMCA DELUXE
$1,095

'60 MORRIS OXFORD
Station Wagon $345

'63 CHEVROLET
$195

'60 AUSTIN $100

When You Get Around To
QUALITY
Come Around To
THREE POINT MOTORS LTD.
2620 Government at Hillside
385-6737
DEALER LICENCE D3075

AMC
Reg. Midgley's
AMERICAN MOTORS JEEP
736 CLOVERDALE AVE. 385-8756

2ND BIRTHDAY SALE!

SPECIAL CARS In Very Special Condition!

'68 DATSUN sedan clean as a pin, pretty red, 4-speed, radio, safety tested.
$1277

'70 DATSUN 2-door One owner, automatic, radio. Safety tested.
$1677

ONE ONLY And Very Special!
'73 CHEVROLET CAPRICE ESTATE station wagon, loaded with options and just beautiful. Under 6000 miles, near new!
$5695

Free Gift with every car sold during our Birthday Sale!

PERFORMANCE CARS!
'68 Cougar Ht. $2277
'68 Mustang Ht. $2277
'68 Javelin Ht. $2277
'67 Cougar Ht. $1877

REG MIDGLEY
MOTORS LTD.
736 Cloverdale Ave.
385-8756
D. Lic. 1132

73 LE MANS SAFARI WGN. SAVE, SAVE, SAVE
Must sell my demo 9-passenger Le Mans station wagon. Power steering, power brakes, power windows, 400, V-8, rear window defogger. Rear speakers. Only 6600 miles. Save $665. Buy now! For more information contact DORM FRANCIS, EMPRESS PONTIAC BUICK LTD. Phone 382-7121 or res. 478-7875. Dealer Licence D3482.

61 VW, REBUILT MOTOR, $125. 658-8636.

1953 PLYMOUTH, TESTED TO May 74, $150. 477-6632.

150 CARS FOR SALE

EMPRESS

PONTIAC BUICK LTD.

WE RUN A VERY SIMPLE BUSINESS

Pontiac-Buick Family's
FINEST

73 CENTURY, Luxus $4795

70 BUICK Custom Ht. $3295

68 LE SABRE $1995

72 CATALINA Hardtop $3895

72 LE MANS Sp. Coupe $3795

69 BEAUMONT Stn. Wgn. $1995

—SPECIAL—
67 PONTIAC 2 plus 2 Immaculate $1695

382-7121
2867 DOUGLAS AT TOPAZ
Dealer Licence D 3482

WE FINANCE ANYONE
'63 Acadian S.W., $150 down 8 monthly payments, $40
Instant "NO-RED-TAPE" Credit
PALM MOTORS LTD. 386-8385

1973 FORD CLUB WAGON; 1964 Chev. sedan; 1966 Jeep wagon; Mtr. Dlr D-3550.
VICTORIA JEEP
HILLSIDE at ROCK BAY

FOR SALE: DUNE BUGGY. FOR more information, phone 748-9706 Duncan.

1973 FORD LTD. BROUGHAM, loaded, 8400 miles, $5700 offers. Trade considered. 383-6238.

SPECIAL '70 DODGE POLICE Interceptor, 440 magnum, $1,900. 592-1723 after 4 p.m.

1969 AUSTIN 1100, AUTOMATIC, radio, top condition, immaculate, first reasonable offer. 382-0969.

MUST SELL, '69 SUNBEAM IMP, low mileage, good condition, accept any reasonable offer. 478-4630.

1963 OLDS 88, 4 DOOR, SEDAN, any offers considered. 382-6441.

TAKE OVER PAYMENTS ON good repossessed cars. 382-3567.

150 CARS FOR SALE

McCALLUM

DATSUN

VOLVO

McCALLUM

1101 YATES AT COOK
386-6168

1973 CHEV. CHEYENNE ¾ ton. 350 V-8, automatic, power steering, power brakes, radio, heavy duty bumper. Equipped with 1973 Vanguard Camper. $8795

1972 JAVELIN SST, 2-door hardtop. V-8, automatic, power steering, power brakes, radio, console and buckets. A real clean car at $3695

1971 MUSTANG BOSS 351 V-8, 4-speed Hurst Shifter, radio, buckets, 23,000 original miles. Here's a real sleeper. $3395

72 FORD P.U. Loaded $4495

71 FORD ¾ $3695

68 FORD P.U. $2295

71 MAZDA P.U. $1895

SEE THE ALL NEW KING HORSE TRAILER!

McCALLUM MOTORS LTD.
1836 ISLAND HIGHWAY
COLWOOD CORNERS
478-5622

71 FORD ¾-ton

68 FORD ½ ton, splitrims, V-8 and canopy

62 LAND ROVER. 4-wheel drive plus winch

72 FORD ¾-ton, and VANGUARD 11½ camper.

71 V.W. $2095

73 DATSUN, Silver grey.

73 DATSUN 510 4 door standard.

70 FORD Supervan V-8, radio, radial ties

65 COMET wgn. 6 cylinder, radio

72 TOYOTA LAND CRUISER

64 PARISIENNE 2-DR. H.T. V-8, A.T. $95

56 DODGE $95

SEE THE ALL NEW KING HORSE TRAILER!

If you're interested in savings on your next car, see

Ed Varga
or
Rene De Bellefeuille

We have a wide selection of company owned cars at substantial savings!

BANK RATE FINANCE

ALL CARS TESTED

McCALLUM MOTORS LTD.
Dealer licence D2129

PHIL MERRETT MOTORS LTD.

9732 Fifth St.
'Sidney'

Next to Slegg Lumber

73 CHEV. Kingswood S.W.

68 INT. 4x4 Travelall

70 MAZDA 2-dr., radio

72 DATSUN 1200 Fastback

72 DODGE Colt 2-dr. Ht.

71 TOYOTA Sport Coupe

66 CHEVELLE 2-door, 327

65 CHEVY Nova, 6-cyl.

62 MERCURY 4-dr. sedan, V-8

61 OLDS 4-dr. sedan

656-5551
Dealer Licence No. D-4040

1964 V.W. SQUAREBACK. GOOD 1971 motor, 10,000 miles on it. Needs body repairs and new rear tires and 1973 licence plates. Make an offer. Must go. Days, 382-8742; eves., 384-3254.

STATION WAGON
Chev., must be seen to be appreciated, cash offers considered or small car in exchange. 382-6532 or 383-1293.

'51 ROVER, IN GOOD CONDITION, 6-cylinder engine, four-speed transmission, radio and '50 Rover for parts. Will sell or swap for a canopy for a truck. 384-3424.

CONVERTIBLE, 1962 PONTIAC, new motor, tires, and top. Perfect running condition. $375. 388-1520 days, 656-5237 evenings.

1969 CHRYSLER NEWPORT, 2-door hardtop, one owner. Trailer-tow pack. Factory air conditioning, good condition. 656-5504.

1968 HARDTOP NEWPORT Chrysler, power steering, power brakes, 2400 miles. 651 Avalon, Apt. 1.

OLDSMOBILE VISTA CRUISER, seats 8, 1 owner driven and well cared for $3,200. 592-0580.

64 OLDS STARFIRE CONVERTible, buckets, all power. 62 Bird H.T. for parts. 748-9217 Duncan.

'61 PONTIAC CONVERTIBLE, 3-speed standard on floor, power roof. 388-5775, mornings only.

'53 AUSTIN TRUCK, ½ TON; '58 Olds; 4-door sedan. Apply 1029 Tolmie, anytime, Apt. 3.

150 CARS FOR SALE

peter pollen ford

BUY WITH CONFIDENCE FROM THE VALUE LEADER

71 FORD LTD.
Luxury Equipped
$5295

71 GALAXIE
2 Dr. Hardtop
$2795

70 Torino Wgn.	$2895
70 Maverick 6 At.	$1995
67 Barracuda Ht.	$1495
67 Chevelle	$1295
65 Meteor	$ 795
62 Pontiac	$ 395
64 Austin	$ 695
69 Viva	$ 895
71 Cortina Sdn. At.	$1895
66 Fairlane Wgn.	$1395
69 Wagoneer 4x4	$2195
71 Torino Sdn.	$2795
69 Mustang Conv.	$2495
69 LTD Sdn.	$2795
72 Cougar Ht.	$4295
72 Pinto 3 Dr.	$2495
72 Parisienne Ht.	$4095
67 Datsun	$ 995
71 V.W. Wgn. At.	$2695

ALL SOLD WITH
7-DAY MONEY-BACK GUARANTEE

PETER POLLEN FORD SALES LTD.
1060 YATES
384-1144
DEALER LICENCE D1188

J. C. MOTORS

'71 GALAXIE H.T., V-8, A.T.	$3195
'70 PONTIAC H.T. V-8, A.T.	$2695
'69 GALAXIE convertible	$2695
'68 COUGAR V-8 auto.	$2295
'68 AUSTIN 1100 Sedan	$895
'67 FORD 6-auto	$1095
'67 FORD Wagon, V-8, A.T.	$1595
'67 METEOR H.T., V-8, A.T.	$1595
'66 FORD Econoline Van	$595
'66 CHEV. 2-DOOR, 6	$895
'66 CHEVY Nova, 6, auto.	$1095
'65 OLDS F85	$795
'63 CADILLAC (air)	$1195
62 CHRYSLER Sedan	$295

Motor Dealer's Licence D-2541
837 YATES. 384-0921

'63 PONTIAC 2-DOOR HARDTOP, 301 cu. in. isky cam, Hurst new clutch, brakes and steering, bills to prove work done, air shocks, heavy duty suspension, ET mags, Kelly-Springfield radials, $900 with tires, or $425 without. 658-8286.

ONE OWNER
1967 Beaumont custom sedan, V-8, automatic, power steering and brakes. For information on this hard to get model phone Charlie Peterson, Empress Pontiac Buick Ltd., 382-7121 or residence 592-0458.

WEEKEND BARGAINS, $100-$500. '64 Pontiac. '64 Falcon. '63 Falcon. '62 Valiant. '61 Pontiac. '59 Vauxhall. '58 Auston. '65 Hillman Husky wagon. Haldin Motors, D-3043. 1500 Blanshard. 384-6713.

1972 DODGE VAN, 318 V-8, 4-bbl. cam., tape deck, L60X15 tires. Panelled and carpeted interior. 748-2077 Duncan. Before noon Sunday thru Friday.

1972 DATSUN 1200, AUTOMATIC, radio, 7,000 miles, orange with beige interior. Immaculate throughout. Asking $2195. 598-2651.

1958 4-DOOR HARDTOP DODGE, V8 automatic, complete new brake job. Needs work to operate. $125, or offers. 388-9767, 386-7448.

'71 CHEV IMPALA 2-DOOR hardtop, power steering, power brakes, automatic, radio. $3195. 384-8471.

1966 VOLKSWAGEN, EXcellent condition, low mileage. $1100. Call 386-7988.

1967 PLYMOUTH, 4 DOOR sedan, V8, automatic, good condition $1051. 478-4992.

1966 MERCURY 2-DOOR ARDtop, V-8, automatic, good shape. $900. 592-1577.

1972 TOYOTA CELICA, NEW steel radials, perfect condition. AM-FM radio etc. Offers. 383-4954.

1970 PLYMOUTH DUSTER, $2,500, cam, headers, mags, gears, Holley carb. 4-speed, 592-6591.

'59 OLDS DYNAMIC 88, TOP condition. Best reasonable offer. 385-3580.

1962 MERCURY STATION wagon, standard 6, good condition, tested April '74. $375. 382-5254.

'61 IMPALA 4-DOOR HARDTOP, Hurst shift. Tested. Good condition. $700. 383-6746.

FINANCIAL TROUBLE; WILL sacrifice '63 Ford Comet for $300, 479-3276 after 5.

1971 SUPER BEETLE, 150 H.P. dual webers, radial tires. Phone 478-1662.

1964 MALIBU CONVERTIBLE, very good condition, closest offer to $575 takes. 384-5713 or 384-9519.

'66 RAMBLER CLASSIC, TAPE deck, chromies, many extra parts. 478-3671.

'61 VW, $150.
382-1583.

'68 COUGAR, IMMACULATE condition, offers. 478-2488.

'67 CORTINA GT, 2-DOOR, 36,000 miles, radio, offers. 384-2008.

150 CARS FOR SALE

DRIVE WITH A SMILE TO

ENSIGN CHRYSLER PLYMOUTH

DOWNTOWN YATES AT COOK

SALE of 1973 STATION WAGONS

CRICKETS
SATELLITES
FURY'S
Priced From
$3098
Sale Price

USED CARS

Victoria's Best Selection of Top Quality Cars
Most Makes—Most Models

WRITTEN 2 YR. G. W. WARRANTY WITH EVERY CAR

'73 Olds. Cutlass
'73 Javelin
'73 Barracuda
'73 Valiant
'72 Chrysler
'72 Chevelle
'71 Mustang
'71 Torino
'71 Fury
'71 Satellite
'70 Fury
'69 Chrysler
'69 Chev. Impala
'69 Pont. Parsn.
'69 Mustang
'68 Fury
'67 Chrysler
'67 Fury
'66 Pontiac
'66 Valiant
'66 Dodge
'65 Chrysler
'65 Falcon
'72 Austin
72 Toyota
'72 Cortina
'71 Vauxhall

ENSIGN
Chrysler Plymouth
Ltd.
Dealer Lic. D3013

DOWNTOWN
YATES AT COOK
386-2411

Open Weekdays
Till 9:00

1964 IMPALA STATION WAGON, good condition. 100,000 miles, automatic, power steering, power brakes, radio, new rubber. $450 firm. View at suite 101 — 628 Head St., Esquimalt, 384-2512.

'68 PLYMOUTH SPORTS FURY, 318, automatic, white buckets, full console, vinyl roof, all options, in completely original condition. $1,695. Ron's Service, dealer's licence D-2419. 385-5854.

FAMILY CAR
1965 Oldsmobile 88 4-door hardtop, power equipped, good condition. Phone Charlie Peterson at Empress Pontiac Buick Ltd., 382-7121 or 592-0458.

1971 BUICK CENTURION, AIR conditioning. Loaded with accessories. Low mileage, 15,000. $4,500. 382-4441.

'60 CHEV CONVERTIBLE, 283 cu. in. good motor, first $100 takes. 4142 Dalmeny Rd., Trinity off Roy Rd.

MUST SELL 1972 DATSUN 240Z, mag wheels, immaculate condition, $3,995 or best offer, will consider trade. 478-4055.

1971 M.G.B., 34,000 MILES, RED, with tape deck, radial tires, radio, excellent shape. 384-8132, Mr. Coburn 8-5.

2 OWNER, LOW MILEAGE, '62 Envoy, 4-door sedan, excellent, $595. 384-9059.

1962 PLYMOUTH SAVOY SEDAN 6 automatic, excellent condition. Good buy at $475. 382-1166.

1964 MERCEDES 190, 4 CYLINder gas, $1250 or best offer. 656-4188.

1966 PLYMOUTH SEDAN, 6-AUtomatic. Been gov't tested. $425. 383-6963. 433 Government.

1957 CADILLAC. EXCELLENT condition. New rubber. Inspected January 1974. 384-2806.

1957 VOLKSWAGEN, EXcellent condition, with extras. $500. 479-1960.

SACRIFICE '64 PONTIAC CONvertible, excellent condition. Tested. 382-7082.

1970 METEOR RIDEAU 500 wagon, 351 reconditioned motor, 386-1719.

'67 MUSTANG 289, AUTOMATIC, cam headers, much more. $1,600. 658-5321.

1966 COMET CALIENTE, V-8, 289, automatic transmission, power steering, radio. $795. 478-2607.

67 FORD FALCON, LOW MILEage, power steering, good tires, tested. 592-1072.

1967 FIREBIRD, 327, MAG wheels, $1995. 479-6558.

150 CARS FOR SALE

METRO
ALFA ROMEO
SIDNEY

72 Alfa Romeo Berlina, 4 door.
72 Cutlass 2 dr. Ht. Full power, 10,000 miles.
71 Datsun Fastback 4 spd.
71 Cutlass 2 Dr. Ht. Full power, vinyl roof
71 Ventura 4 Dr. sedan. 6 auto., radio, power steering. 14,000 miles.
71 Fiat 124S. Showroom condition.
70 Vista Cruiser S.W. Full power.
70 Le Mans S.W. Full power
70 Toyota Corolla auto.
69 Wildcat 4 Dr. Ht. vinyl roof, full power.
69 Volks Beetle.
69 Toyota Corolla wgn. 4 spd.
69 Chev. Caprice wgn. 9 passenger, full power
68 Riviera. Full power with air
68 Wildcat. Full power, buckets, console
68 Volvo 4 dr. sdn. 144S
68 Cutlass 4 dr. Hdt. V-8 auto., full power.
68 Ford wgn. V-8, auto., full power
67 Cougar, V-8, auto.
67 Mustang fastback. V-8, 4 spd.

TRUCKS

72 Toyota Hilux and Vanguard camper. New condition.
72 Chev ½-ton Custom De Luxe, V-8 auto., P.S., P.B., radio.
72 Fargo ¾-ton. Full power and Vanguard camper, electric winch. Must be seen.
72 Ford ¾-ton Van. V-8, auto.
72 Ford F 250 P.U., 360 V-8, 4 spd.
72 Courier P.U. and camper, like new.
71 Ford F250 V-8, auto. P.S., P.B.
70 I.H.C. Travelall, V-8, 4 speed., posi., heavy duty, 31,000 miles.
70 Ford F250 V-8, auto.
69 Ford F100, V-8, auto. Custom.
68 Bronco 4-wheel drive. Excellent condition.
64 International ½-ton P.U., Std.

METRO'S Super Lot

2360 Beacon Ave.

Drive to Sidney AND SAVE!

656-4311
656-2821

Dealer Licence
D 3515

1962 FALCON, STANDARD, EXcellent condition, near new tires. $275. 477-8098.

68 BARRACUDA, 318, AUTOMATic. Immaculate. All options. Offers. 479-2748.

1969 GRANDE PRIX, 46,000 miles. 400 tri-power, all power options, $2900 firm. 479-7777.

'61 VOLKSWAGEN, GOOD CONDItion, $300, or offers, phone after 6, 479-3071.

1963 TRIUMPH HERALD, DUAL carburetor, walnut dash, radio, just tested, $375. 658-5417.

1965 ACADIAN 283 AUTOMATIC. New tires. Offers. 478-3407.

1964 CORVAIR, AUTOMATIC, good condition, $375. 477-8098.

RED 1957 CHEV CONVERTIBLE, good condition. $575. 334-3713.

1962 ENVOY, $300.
479-1542.

'68 COUGAR, IMMACULATE condition, offers. 478-2488.

'69 VOLKSWAGEN VAN. $1900. 520 Treanor Ave. 478-6388.

1971 COUGAR, XR7, $3500, 383-6860.

150 CARS FOR SALE

SUBURBAN

LINCOLN
CORTINA

73
CORTINA 2000
2-door standard stick shift
$300 Down
$75 Per Month
Over 42 Months
FULL PRICE
$2775
Tax and license extra

73 Astre Hatchback
72 Corolla 1600 Coupe
72 Cortina 2-door
71 Vega 2-door
71 Mercury Marquis 4-Dr. Ht.
71 Pinto
70 Maverick
69 Coronet 2-Dr. Ht.
68 Buick LeSabre 2-Dr. Ht.
68 Olds Cutlass convert.
68 Cortina GT
66 Rambler American 2-Dr. Ht.

SUBURBAN
MOTORS
DEALER LICENCE D3360
3377 Douglas
"at the sign of the Cat"
Wide open 'til 10 p.m.
386-6131

1963 MERCURY 390, 4 BARREL, power steering, power brakes, power rear window, good rubber, new brakes, $495 or nearest offer. 478-2189.

'69 PONTIAC, IMMACULATE condition, all powered, mags, set of new snow tires included. Sacrifice at $2600. Consider older van as part payment. 748-1192, Duncan.

1973 LINCOLN CONTINENTAL Mark IV. Executive car, fully equipped, low mileage—Like new—priced to sell. Box 215 Cobourg, Ontario. Phone 416-372-5464.

1972 MUSTANG, 302, POWER steering, power brakes, only 7,000 miles. Still under warranty. New condition. $3350 firm. Call 287-8181 after 6 p.m. Campbell River.

INTERNATIONAL SCOUT RECreational vehicle, used as second car only. Never off road. 4 wheel drive. Michelin radials. A real cream puff. Phone 656-4178.

1966 VALIANT CUSTOM 200 sedan. Automatic, power steering, big six motor, radio. One owner, only 42,000 miles. Call after 6 p.m. 477-4715.

1973 MAZDA PICKUP. ONLY 1000 miles. 1800 cc. with radio, commercial bumper and heavy duty truck tires. Must sell. 386-7086, 388-9626.

1951 GREEN 2 DOOR CHRYSLER Windsor de luxe, 67,700 miles. Mint condition. Vintage potential. $1500. 477-3479.

'68 THUNDERBIRD 429 ENGINE, body man special, $2000. '[illegible] Chevrolet very good condition, $300. Phone anytime 383-9096.

68 GRAND PARISIENNE, power brakes, power steering, vinyl top, low mileage, 1 owner. $2000. 477-2941.

'69 OLDS 442
455 auto power, heavy duty suspension. $2895; or truck trade. 478-3323, Doug.

1963 AMBASSADOR, POWER steering, power brakes, automatic, factory air conditioner. 56,000 miles. 386-1258.

1965 IMPALA SS. 300 H.P., 4-speed, needs some work. Sell or trade for small car. 155 Belmont Rd., by firehall in Colwood.

1960 FORD FRONTENAC; AUTOmatic; good tires, operating condition and appearance. Radio. $250. 478-3624.

1963 LAND ROVER. 88. 4 WHEEL drive, station wagon, rebuilt motor, Warn hubs, asking $1,250, 592-0453.

'66 CHEV, 4 DOOR, POWER steering, power brakes, new battery and shocks, tested till Jan. '74, $900, 4945 Lochside Drive. 658-8577.

1964 AUSTIN CAMBRIDGE, REAL nice condition, tested. $450. 592-6267.

1966 FORD CYCLONE, NEEDS some work. Offers. Phone 384-9506 after 5 p.m.

GETTING MARRIED, MUST sell 1973 Fiat 128, $2500, 1500 miles, phone 384-1245 after 6 p.m.

1964 CHEVROLET, SMALL V-8, standard shift, radio. Offers? 592-9389, 652-2688.

LEAVING COUNTRY. MUST sell '69 Camaro 350 convertible $1995. 477-4206.

'69 FIAT, EXCELLENT CONDItion, very low mileage, $1500. 598-3014.

4 X 4 TRAVELALL STATION wagon, '69, V8, 25,000 miles, good condition. $3,000. 658-8678.

1953 DODGE, FOR PARTS OR runable. Free for removing. 592-3076.

151 FOREIGN IMPORT AND SPORTS CARS

1962 MERCEDES BENZ 220S, EXcellent condition, new engine 1968 (38,000 miles), new muffler, AM-FM radio, just tuned, $1550. 477-5349.

ZEPHYR 6, REBUILT TRANSmission; very good engine, excellent tires, completely tuned and serviced. Tested till April '74. Asking $295. 382-4179.

69 MG MIDGET, TESTED, GOOD condition, new radials. $1,500 or best offer. Phone 383-0550 after 5.

'56 LINCOLN MARK II COUPE. Asking $4500. All offers or trade to Mr. Mitchell at Trucktown on Bay. Dealer Lic. No. 2258. 386-1711.

1966 DATSUN 1600 SPORTS, hard and soft top, $1200 or nearest offer. 598-3677.

1970 MG MIDGET; NEW DRIVE train, carpet and paint. Offers. 478-7619.

'68 TRIUMPH 250, MUST SELL, offers. 541 Cairndale Road. 478-7027.

1964 MGB, NEEDS LITTLE BODY work. $850 cash. 479-2731 or 383-1151. Ask for Daryl.

AUSTIN HEALEY 3000, NEW paint and many extras, $1,350. 592-1577.

151 FOREIGN IMPORT AND SPORTS CARS

1967 FIAT 850 SPIDER, VERY good condition, $1,075, call after 6, 382-4751.

1969 TRIUMPH SPITFFIRE, nearest offer to $1695 takes. 385-0691 or 592-1013.

FOR SALE: 1961 AUSTIN HEAley 3000, new motor. 746-4728 Duncan.

'69 TRIUMPH GT6 PLUS, RADIO, tape, Michelin radials. 40,000 miles, offers. 385-4248.

'59 PORSCHE ROADSTER, EXcellent condition. 382-2436, 5-8 p.m.

1965 VOLVO SEDAN, GOOD CONdition. $650. 382-6519.

1971 B.M.W. 2002. $3,200. 598-2700 evenings, 386-3741 days.

CELICA ST 1973, TRANS-AM RAdials, U.S. Mags, purple. 477-6154.

1967 MG MIDGET. GOOD CONDItion. $1300 or best offer. 478-2004.

1969 M.G.B. OFFERS. PHONE Bill, 386-6494.

154 TRUCKS AND BUSES

NEW LOCATION

ENSIGN

Dodge TRUCKS

AND RECREATION VEHICLE CENTRE

at CALEDONIA QUADRA

BIG SELECTION NEW DODGE TRUCKS

1973
DODGE D 100
½-Ton Pick-up, long box, V-8 motor, 3-speed trans., dual mirrors.
$3292
SALE PRICE
Near New

1973
DODGE B 100
Compact Van
109" W.B., 6 cyl. motor, 3-speed trans. Dual bucket seats.
$3393
SALE PRICE
Near New

IMMEDIATE DELIVERY
1973
¾-Ton P.U.'s
¾-Ton 4 x 4
¾-Ton Crew Cabs
1-Ton Front Section

IMMEDIATE DELIVERY
1973
D 600 C. and C.
C 600 C. and C.
C 800 C. and C.
CT. 800 C. and C.

2 Year G. W. Warranty With Every Used Truck

68 DODGE ½-TON V-8 automatic, radio, bucket seats.
Sale Price $1991

69 FORD ECONO 6-cyl. automatic
Sale Price $2191

70 FORD ½-TON 6-cyl., 4-speed
Sale Price $2191

71 DODGE ½-TON 6-cyl., 4-speed
Sale Price $2191

73 TOYOTA 4-speed, radio canopy
Sale Price $2797

ENSIGN
Chrysler Plymouth
Ltd.
Dealer Lic. D3013
TRUCK DIVISION
QUADRA
at
CALEDONIA
386-2411

De Pape Motors

1972 JEEP
¾-TON 4x4
ONLY 16,000 MILES, 4-SPEED TRANSMISSION, 350 V-8, STEP-UP REAR BUMPER; ALL HEAVY DUTY. A MUST TO SEE AND DRIVE.

847 Yates 384-8035
Motor Dealers License No. D-3029

1962 FORD ECONOLINE, SIDE windows, second seat and carpet, good condition. $775 or offers. 386-9822.

1969 JEEP STATIONWAGON, fully equipped, 4 wheel drive, excellent shape, $2950. 658-8456.

'63 GMC 4-TON 396 V-8. $1,900. '57 Dodge 3-ton V-8, $900. Both in good condition. 652-1513.

1971 DODGE ¾-TON CAMPER special, low mileage. 385-5187.

154 TRUCKS AND BUSES

TRUCK SALES
1969 Ford diesel, cab and chassis, T8000 tandem, 12,000 front axle, 34,000 rear axle, 1100x20 rubber, 212 W.B., 132 C.A. $9,950

1968 GMC truck with 12 ft. reefer van, Fridge King freezer unit, 12 volt and 110 volt standby. Good clean unit $5,500

1948 Chev. firetruck, pumper unit, American La France, 500 gal. per minute. Ideal for irrigation or fire protection $1200

Truck Sales Dept. 758-7311
Meyers, Holland Motors Ltd.
Dealer Licence No. D-1359
Island Hwy. North Nanaimo

2—'69 FARGO ½T PU V-8's
ea. $1795
'68 CHEV stn wagon V-8 3-sp. $995
'68 FARGO W-300 power wagon, V-8, winch, flatdeck $2195
'65 CHEV Panel V-8, 4-speed $1395
'67 CADILLAC Sedan, full power and air cond. immaculate $2995
65 FORD Sedan, V-8, A.T. $795
'68 I.H. ½-TON P.U., 4-speed $1695
'65 I.H. 1600 2½-ton, 13' dk. $1695
68 I.H. ½-ton P.U. V-8 $1695

LEN BARKLEY INTERNATIONAL LTD.
Dealer's Licence 3992
517 Herald St. 388-5508

1969 FORD ¾-TON; 1966 CHEV. panel; 1969 Ford, V-8 van; 1972 Jeep Commando, 4-wheel drive; 1968 Jeep ¾-ton, 4-wheel drive; Wagoneers, 4-wheel drive; 1973 Ford Club wagon. Mtr. Dir. D-3550.

VICTORIA JEEP
HILLSIDE at ROCK BAY

1971 CHEVROLET 12-SEATER Beaufort sportvan, beautiful condition. Tent trailer hitch and hookup included. Cost new $6300. Selling for $4800 or nearest offer. Duncan 746-6579.

1966 FORD ECONOLINE SUPER van, 240, C.I.D. 3-speed standard, roof racks, 4 new tires. Drive by 1035 Pendergast St., if interested $1,095. License No. 737511, 382-5547 after 6 P.M.

JEEP 1969
panel type wagoneer, 4 wheel drive, 350 cu. in., V-8, stance transmission with 2 speed auxiliary, 35,000 miles. Very clean. $2995 or offers. 656-3317 or 656-3326.

1972 DODGE VAN 318 V-8, 4 BBL, cam, tape deck, L60X 15 tires. Panelled and carpeted interior. 748-2077 Duncan, before noon Sunday thru Friday.

1972 HEAVY DUTY FORD CREW cab with removeable A-frame for towing and 8,000 pound winch. 390 motor 10-ply tires and extra gas tank, 9,000 miles. $5250. 479-5586.

1964 GMC ¾-TON PICKUP, 4 speed, 6 cylinder, heavy duty throughout, set up for camper, very dependable, tested, $825. 382-1642

1965 40 FT. HIGHWAY TANDEM freight van on air. Ideal bunk house, workshop or summer home. $2950 at Trucktown at Bay St. Dealer Lic. No. 2258. 386-1711.

1972 GMC HEAVY DUTY ½-TON pickup, purchased Sept. 1972. All power, mint condition. 383-1321, working hours. 477-5596, anytime.

TRUCK, 1960 MERCURY ¾ TON, heavy duty suspension, new motor, 12,000-mile warranty, new rubber. Excellent shape all around. Phone 477-9224.

1955 DODGE FARGO ½ TON pickup, excellent motor, new tires, good body, past test, canopy top. First $275 takes. 382-8308.

1963 VW WINDOW VAN, COMpletely rebuilt. Double bed, stove, new paint job. Must be seen. 592-0622 after 6 p.m.

BRAND NEW DATSUN ½-TON pickup, fully equipped.
McCALLUM MOTORS LTD.
1101 YATES 386-6168

1968 CHEV. ½ TON, NEW PAINT job, 6-cylinder, 3-speed with overdrive, excellent condition, $1,400. 642-5551.

1969 GMC ¾-TON CAMPER SPEcial, 4-speed, V-8, four wheel drive, power take-off, very low mileage. Offers. 388-5004.

TRUCKTOWN 386-1711
Everything in Trucks
On Bay St. below Government St
2525 Bridge St.

1970 FORD RANGER ½ TON standard transmission, 360 cu. in. V-8, radio, 47,000 miles. 1990 Fort St.

'64 CHEV. DE LUXE ½-TON, long wide box, "292", 3-speed, custom bumper, split rims, radio, etc. $750. 479-7777.

66 FORD ECONOLINE, MOTOR in good condition. 40,000 miles. $1500. 386-2094.

'64 ECONOLINE WINDOW VAN, new paint, 2 new tires, new battery, $795. 479-6558, 477-2814.

'66 MERCURY ½ TON, AUTOMAtic, rebuilt 390, 'Big Daddy' times, $1,250 firm. 383-6047.

1950 1-TON DUMP, IN RUNNING CONDITION, AS IS $250. 656-1204.

'63 MERCURY, ½-TON PICKup, tested, 4-speed, radio, $600. Call Sally, 478-4380.

'67 FORD FALCON WINDOW van, automatic, excellent condition, $1,100, 652-1876.

1963 MERC. 4X4 WINCH camper, $1,000 firm. No. 6 - 216 Menzies.

'68 GMC 4X4, ½-TON, HEAVY duty suspension, canopy. $2800. 478-2750.

1968 DATSUN PICKUP, EXcellent condition, $1,295 including canopy. 656-5279.

1965 FORD ECONOLINE, GOV'T inspected to '74. $925. 383-6494.

1971 FORD ½ TON, FLEET SIDE V-8 automatic, 652-2402.

51 FARGO PICKUP, GOOD shape, with box. 658-5493.

158 TIRES

"C.B. 69"
(MADE IN ENGLAND)
RADIAL TIRES
X TUBELESS
X BLACKWALL

155-12	$26.95
155-13	$27.95
165-13	$28.95
175-13	$29.95
165-15	$29.95

(EXCHANGE)

D & D
TIRE TOWN
1620 BLANSHARD
Victoria 382-7283
Duncan 746-7191

NEAR NEW SNOW TIRES
NO REASONABLE OFFER REFUSED!
SEE
Paul Smith or Jack Hunter
CORNEL CHEV OLDS.

2 NEW RADIAL SNOW TIRES, 165 SR for Celica ST, mounted on rims, used less than 1 mo., $114 new, yours for $90. Gary at 382-7034 5:30-6:30 p.m.

TWO 695X14 FOUR PLY-WINTER treads, used 2-weeks. $35. 592-4678.

160 PARTS, ACCESSORIES

CAR RADIO SALES, ALL MAKES and models. Clearance prices. Burnside Car Radio, 330 Burnside Road East, 385-7379.

WANTED 283 COMPLETE WITH 4 speed, must be in A-1 condition. 478-3591.

65 OLDSMOBILE 98 DELUXE. Complete. Any offers considered. 479-3866.

67 CHRYSLER HEAVY DUTY 318 motor, 15,000 original miles, $200. 385-1178 after 6 p.m.

WANTED: 4-CYLINDER WAUKEsha motor, running or not. 478-4105.

WANTED: BRAKE DRUMS, front and rear, '51 International truck. 658-8827.

REBUILT ENGINE AND 4-speed transmission for Sunbeam Alpine, $300. 592-1577.

352 FORD ENGINE, GOOD CONdition, $150. 478-6122.

1961 PONTIAC 4-DOOR, WHOLE or parts. 383-9470, 110 Ladysmith.

160 PARTS, ACCESSORIES

OUR NEW LOCATION
2180 Blanshard Street
Your Car's "Heart" is the BATTERY
For a Strong, Sure Start Every Time GET an "ACME"
LOWEST PRICES IN TOWN
Delivered and Installed
FRANCIS BATTERY and TIRES LTD.

WRECKING '69 VISTA CRUISER (rear and damage). '65 "Mini Cooper wagon" (disassembled) 998 cc's, high compression, 300 cam, wide steel wheels and tires; Mini Mags and racing tires. '65 Corvair, as is, $200. Two 8-track tape decks, 3 radios. Wanted: windshield for '59 Ford retractable, also 352 motor. 479-7777.

AUTOMATIC TRANSMISSION cooler, $35; Gabriel hi-lackers air shocks, used 1 month, fit most '58-'67 GM cars, $50; Holley 500 CFM Hi-performance 2 barrel carburator, never used, $45; 386-0320.

'57 VW. NO ENGINE, HAS '62 trans, good body, Chev chromies and tires. Wheel adaptors and 40 h.p. extractor. Parts or whole. 478-7364.

RADIATOR REPAIRS, FAST TOP quality repairs at Maurice's Auto Body, 427 Bete St., phone 384-3121. Located behind the Burnside Pay and Save Gas Station.

MARK 10 CDI KITS NOW AVAILable. Trans-World Enterprises, 1817 Douglas. 385-1941.

½-TON TRUCK CANOPY, PAIR bucket seats, 265 V-8 motor. 385-4969.

WRECKING '65 VOLKSWAGEN, parts for sale. 385-8363, ask for Rick.

FOR SALE, CHEV 283 ENGINE for parts. Phone 478-1633. Ask for Grant.

1964 ACADIAN OR CHEVY II 194 cu. in. 6 cylinder, with power glide automatic, 477-5752, 592-4331.

'57 VOLKSWAGEN PARTS; transmission, seized engine, front end, etc. 592-9662.

64 PONTIAC STATION WAGON. 383-9136.

TONNEAU TOP, FOR 1964 MG Midget, $40 or offers. 592-1962.

WANTED — LEFT SIDE REAR axle for 1956 Vauxhall. 382-5060.

'56 PONTIAC, V-8, FOR PARTS or whole. 382-9617.

1964 CHEVY PICKUP PARTS. 1967 283 motor. 383-7585.

1960 LINCOLN CONTINENTAL convertible. 386-8521. What offers?

'62 MGA 1600 ENGINE AND trans. 477-2380.

WANTED: DIFFERENTIAL FOR 1964 Volvo. Phone 383-0594.

162 AUTO REPAIRS, SERVICE AND TOWING

TRANSWILL AUTOMATIC TRANsmission specialists. 384-2851. Rebuilt auto transmission from $69.95. Tune-up from $11.95.

VOLKSWAGEN SPECIALIST Complete repair. 1950 Oak Bay Ave.

SCRAP CARS HAULED, IMMEDIate service. 478-6212.

SCRAP CAR REMOVAL. 386-7316. Reasonable rates.

166 CARS and TRUCKS WANTED

NEED CASH?
Highest Prices Paid FOR YOUR CAR OR TRUCK
Paid for or Not
DRIVE IN TODAY
2978 Douglas St.
OR CALL
382-9111
GARDEN CITY AUTO
OPEN 9-10

WANTED
$ $ $ for cash $ $ $
TOP DOLLARS FOR "SPORTS CARS"
FOREIGN CARS—COMPACTS
"TRUCKS"
LOW MILEAGE DOMESTIC CARS
FULL CASH OR CASH FOR EQUITY
DE PAPE MOTORS
384-8035
OR DRIVE TO 847 YATES ST.

WANTED
LATE MODEL IMPORT AND DOMESTIC CARS. TOP PRICES FOR YOUR CLEAN USED UNITS. TRADE UP OR DOWN.
DOUGLAS VOLKSWAGEN PORSCHE-AUDI
388-5466

Top prices paid for your car or truck, paid for or not.
SPEEDWAY VOLKSWAGEN PORSCHE — AUDI
Both sides of Yates
385-2415

McCALLUM MOTORS WILL PAY top dollar for any make or model car or light duty truck — call today. It pays to look at Yates and Cook.
McCALLUM MOTORS LTD.
386-6168
ALSO
McCALLUM MOTORS
COLWOOD CAR LOT
478-5622

C—A—S—H
FOR YOUR CAR
AT
SUBURBAN
PHONE GERRY
386-6131

WE NEED CARS
—DESPARATELY—
WILL PAY CASH OR WILL CONSIGN
HIGHEST PRICES PAID
NATIONAL MOTORS
819 Yates
Victoria's most trusted name for 69 years!

Good, Clean
CARS AND TRUCKS WANTED
Cash in 5 Minutes
— PLIMLEY —
1010 Yates St.

WANTED: 1971 OR LATER FORD Crew Cab. Have 1968 ¾-ton Ford plus cash or buy outright. 479-1750, 479-8168.

CARS AND TRUCKS
Top dollar at Gem Motor Sales
480 Esquimalt 385-4311

CASH OR CONSIGN
ART'S CAR SALES

WANTED: 68-70 GMC OR CHEV ½-ton, V-8, low mileage, preferrably with canopy. 477-8425 after 5.

CASH FOR OLDER CARS OR trucks. Haldin Motors, 384-6713 anytime.

PRIVATE WANTED 1970-72 COUgar or 1966-69 Thunderbird. Cash. No trades. 656-5935.

168 CAMPERS, TRAILERS AND MOTOR HOMES

TRAILER, CUSTOM — PLY, propane, sink, sleeps 4, 115 and 12-volt, jacks, tested, $300. 383-6810.

168 CAMPERS, TRAILERS AND MOTOR HOMES

COASTLINE'S GOT SOMETHING THEY WANT YOU TO SEE!!

A TERRIFIC SUMMER FUN Selection of
— Travel Trailers
— Tent Trailers
— Motor Homes
— 5th Wheels

CHOOSE YOUR HOLIDAY Accommodation from one of the MANY famous makes

COASTLINE HAS ON DISPLAY
— Travelaire
— Kustom Koach
— Prowler
— Skylark
— Empress Motor Homes
— Lionel Tent Trailers
— Trillium "13"

WE will have a model in stock that will be just right for your FAMILY'S SUMMER VACATION at a PRICE that will FIT ANY BUDGET.

MANY of our UNITS have been SALE PRICED and the SAVINGS are SUBSTANTIAL.

COASTLINE
Trailer Centre
1915 Quadra
388-6021
NOW OPEN
10 A.M. TILL 9 P.M. WEEKDAYS
SUNDAYS 1 P.M.-5 P.M.
"TRY US YOU'LL LIKE US"
Motor Dealer Licence No. D-3579

S. J. PEDEN LTD.
VANGUARD
—Campers
—Trailers
—Mini Motorhome
—5th Wheel
—Truck Canopies

Security Pup
and
Okanagan
IMPORT TRUCK CAMPERS

HELP!!
The Vanguard factory has shipped our entire order of 8'6" and 10' campers. We are now overstocked and these campers must be sold.

Camper Clearance
6—8'6" Vanguard 30

168 CAMPERS, TRAILERS AND MOTOR HOMES

EMPRESS Leisureland
2524 Douglas St.
382-7121
After 6
382-5331

PARKLAND
HARDTOP
Tent trailers
3 Models
to choose from
in stock and
ready to go.

Don't let the word "tent" fool you — see the model 336 Parkland for all the comforts of home.

DON'T FORGET!
We stock everything from motorhomes, mini motorhomes, campers travel trailers, 5th wheel trailers to light duty trucks.

IT'S AN
Outdoor Show
7-Days
A Week
at
Leisureland

WE RUN A VERY SIMPLE BUSINESS

(A Division of Empress Pontiac Buick Ltd.)
D.L. 3482

HORWOOD MAZDA

CENTURION 19' MINI LINER
On duals, V-8, AT., P.S., P.B., Radio, luggage rack and ladder, deluxe bucket seats, 4½ cu. ft. fridge, 4 burner stove with oven and power range hood. Forced air furnace, toilet, shower and demand water system. Completely self contained. Accommodates 6.

Introductory Offer
$9,995

HORWOOD MAZDA
JOHNSON AT BLANSHARD
385-1451

BOB'S TRAILER SALES
3657 Harriet

TRAVEL UNITS TO CLEAR

12' Loafer 1960 model	$695
13' Siesta brakes	$995
12' Hi Liner	$1295
13' Lo Liners (2)	$1695
16' Aristocrat real clean	$1495
19' Travelaire, good shape	$2450
22' Landliner near new	$3995
24' Prowler, as new	$3995

1—8' 1—10' camper

MARLETTE FOUR SEASONS GLENDALE HOMES

386-3623 478-4979
R. W. Dawson Ltd. D-1478

For
WINNEBAGO
NO. 1
in
RECREATION VEHICLES
SALES — SERVICE — PARTS

CORNELL
CHEV. — OLDS.
3050 DOUGLAS
385-5777
DEALER LICENCE D 3497

FENNELL'S TRAILER SUPPLIES
Parts — Propane — Repairs
Profiled Aluminum
We are pleased to announce that we are now dealers for FLEETCRAFT Trailers and Campers.
GALAXIE CAMPERS
SPORTSMAN CANOPIES
Summer Schedule
Open 7 days a week
6459 Pat Bay Hwy. 652-2511

FOR THE YOUNG COUPLE, who likes travelling — 1968 ½-ton Jeep, right-hand drive, automatic, with 2 sleeper trailer and tent. A-1 condition. Special $1,695. Phone Fred Watson, 386-6168 or 383-9945.

168 CAMPERS, TRAILERS AND MOTOR HOMES

PURVIS FLACK
Trailer Sales Ltd.
Dealer Lic. D 3587
FRANCHISE DEALERS FOR THESE RECREATIONAL VEHICLES
SCAMPER
TERRY
TAURUS
BOLER
STARCRAFT
SPORTSCRAFT
AS WELL AS VISTA AND FIBER-MOLD TRUCK CAPS AND THE FAMOUS CICLE J HORSE TRAILERS.

IT'S A FACT
You can pick your new R.V. from a selection of more than 30 models PLUS a variety of top quality used trailers and campers.

JUNE CAMPER SPECIAL
Save $100 on every new or used camper on our spacious sales lot.

GOOD NEWS
SPORTSCRAFT have jumped in price but we're absorbing the increase. Our last shipment of the year has arrived and these marvellous hard tops are still priced at $895.

JUST ARRIVED
Another of the popular 73 SCAMPER model 1900 Mini Motor Lodges.

ALSO
The CIRCLE "J" horse trailers, designed with your horse's comfort in mind.

NOW SEE THIS
1969 SCAMPER 24' Motor Home, fully equipped, low mileage, with trailer and Mini Austin Van. $11,100

PURVIS FLACK
SALES and SERVICE
1080 Goldstream
478-8377

Sales Dept. open evenings Mon. thru Fri. Sun. Noon — 6 P.M. Service and Parts 8 A.M. — 5:30 P.M. Mon. thru Sat. Sundays 1 P.M. - 5 P.M.

Impala CAMPING WORLD SIDNEY
Presents
"TENT TRAILERS"
Apache, Lionel, Otto, Steury, Venture
"FIFTH WHEELS"
Olympus, Splitliner, Carefree
"MOTORHOMES"
Champion, Cabana, Olympus
(Test drive? Yes)

BRAND NEW
73½ DODGE "no thump" chassis, 21 and 25 ft. Olympus motor homes. Both sizes with 413 and 440 engines, P.S. and P.B., tilt steering, polyester tires, ensuite plumbing, 6 cu. ft. 3-way fridge, rear L.R., all standard and more. Low priced from $12,895.

OPEN IN SIDNEY
GoodSelection
Low Prices
Tent Trailer Rentals
10077 GALARAN RD., SIDNEY
on Pat Bay Hwy. 656-5504
Dealer No. 2456
Open every day except Monday

THE CHINOOK
"18 PLUS"
Now Here!
TRULY LUXURIOUS!
THE MOTOR HOME DESIGNED WITH BOTH MEN AND WOMEN IN MIND
BODY, ALL-FIBREGLASS CONSTRUCTION
Come in and Look it over
EXCLUSIVELY AT
NATIONAL MOTORS (VICTORIA) LTD.
819 YATES
384-8174
DEALER LICENCE 567-73

OKANAGAN CAMPERS
SALES—RENTALS
Peter Pollen FORD
1060 YATES
384-1144

DOGWOOD TRAILER SALES
PARTS — PROPANE
RENTALS
RANDELL TRAILERS AND CAMPERS. 478-6841
2630 Deville Road
Dealer Licence D-2257
Highway 1 and Millstream Rd.

McCALLUM MOTORS LTD. Buccaneer campers for Datsun, Toyota, and Mazda trucks. Priced from only $1,195. It pays to look at Yates and Cook. McCALLUM MOTORS LTD., 296-6168.

1972 EMPRESS MOTOR HOME, 24' deluxe, only 8,000 miles. 1973 Emperor. Airstream Ambassador, 1967, Jackson's, 974 Goldstream, D-1389.

LIKE NEW, 18' TRAVELAIRE trailer, 2-way fridge, propane burners, oven, heater, toilet, no shower, sleeps 6. 477-8008.

19' DELUXE SHAMROCK, FULLY self-contained and towing equipped station wagon, 427 h.p. Excellent condition. Best offer. 384-9127.

FLEETCRAFT 13' TRAILER, stove and fridge, sleeps 4, excellent condition. 479-5258.

16' TERRY, STOVE, OVEN, FURNACE, Ice box, Sleeps 5, Electric brakes. $1195. 388-4784.

FOR RENT — TENT TRAILERS and campers. Reserve early. 478-3080.

WOODS SOFT TOP TENT TRAILER, $150. 1421 Richardson St. 384-4691.

TANDEM TRAILER, ELECTRIC brakes, heavy duty $850. 479-1337.

NEW 11' TRAVEL TRAILER, sleeps 2. 642-3635, 478-1627.

15' CARDINAL TRAILER, GOOD condition, sleeps 5. 386-7634.

FACTORY MADE CANOPY camper, insulated. $375. 479-2303.

WANTED UP TO 14 FT. HOUSE trailer under $400. 382-0658.

168 CAMPERS, TRAILERS AND MOTOR HOMES

19' 1969 YELLOWSTONE TRAVEL Trailer. Self-contained. Spare wheel and tire. Wall-to-wall carpet. Several extras. First class condition. $3,000 or nearest offer. 386-8003.

TRAILER RENTALS
Call 385-5522 or 386-3488

IMPORT TRUCK CAMPERS
Quality
"TIMBERLAND TRAVELLER"
Built at 3857 Duke Rd. (off Metchosin Rd.) 478-2597

TRAILER AWNINGS
Sizes to fit all trailers
$29.95 to $199.00
JEUNE BROS. OF VICTORIA
570 JOHNSON ST. 385-7751

ENJOY A HOLIDAY AT LITTLE Qualicum Tent and Trailer Park, Qualicum Beach. Rent tent trailer complete with 9x12 add-a-room, Coleman stove and quipment. Rent by day or week. 752-6174.

.972 ¾ CAMPER SPECIAL. ALL power, 8,000 miles. Radio, 8'6" Seagull camper, furnace, oven, 3-way fridge, toilet and lacks. 386-7251.

WISHING TO RENT NAME brand motor home over 20 ft., to accommodate 4 adults. Shower and air conditioning. For July 8 to 18. Phone collect Chemainus 246-3486.

13½' TRAILER, 1971 — COMPANION, immaculate, hardly used, self-contained. $1400 firm; at 4918 Cordova Bay Rd. 658-8422, 652-3032.

14' TRAILER, FOR RENT available from July 16 to August 10th. $45 weekly. 478-5097, after 5 p.m.

FOR RENT HARDTOP TENT trailer, sleeps 6, $35 per week. From July 8th for 3 or 4 weeks. 598-1661.

CANOPY CAMPER
For import truck, sleeps 3, covered and boat rack. What offers? 384-7066.

'69 VOLKSWAGEN WESTFALIA camper, very good condition. 477-9430 after 4 p.m.

1973 20' PROWLER, FULLY self-contained. Owner transferred. Must sell. 383-1209.

USED 15' SCAMPER TRAILER, includes oven, sleeps 5, good condition. $950. 385-5882.

VANGUARD CANOPY TOP, 2' high, 8' long, 384-6007, 1119 Palmer.

FOR RENT, HARDTOP TENT trailer, sleeps 4 adults. 478-4602. evenings.

1968 AIRSTREAM 26' INTERNATIONAL, air conditioning. Immaculate. $6,950. 748-8478, Cobble Hill.

8½' VANGUARD CAMPER. 477-6658.

169 MOBILE HOMES AND PARKS

TRIANGLE HOMES LTD.
GENERAL, LEADER, PYRAMID, MARINER
17 Years Serving Vancouver Island
TRIANGLE HOMES LTD.
2435 Trans-Canada Hwy.
Victoria. 478-1774
Dealer Licence D-2360

RV Happy Valley HOMES LIMITED
Dealers Licence No. D-1837
—CUSTOM ORDER A HOME EXACTLY THE WAY YOU WANT IT.
—RETIREMENT PARK SPECIALISTS.
YES—WE HAVE LOCAL PARK SPACES
2681 Sooke Road
478-8303

WAGON TRAIN
VICTORIA'S LARGEST DEALER
2515 Government St. 386-3291
731 Goldstream Ave. 478-7333
974 Goldstream Ave. 478-5812
SOOKE, B.C. 642-5533
MILL BAY 743-5571
Duncan, B.C. 746-7511
OPEN 9 A.M. TO 9 P.M.
More than 30 homes to choose from. Spaces available at Florence Lake, Spectacle Lake and Mill Bay.
Dealers License No .D-1845
WAGON TRAIN HOMES LTD.

GOLDSTREAM MOBILE HOMES LTD.
PARAMOUNT PREMIER
MONARCH AND STATESMAN
Modern park space available with all purchases
2885 Trans-Canada 478-1751
2745 Douglas at Market 386-6311
Dealer Licence No. D-2328

RETIREMENT SPECIAL
In de luxe Adult Park — close to all facilities. This two bedroom KNIGHT is in immaculate condition, complete with landscaping and carport.
PHONE
HAPPY VALLEY HOMES
478-8303

AVAILABLE IMMEDIATELY. CSA approved. 10x30, 2 bedrooms, appliances, brand new gun furnace, $4700 cash, offers considered. Call collect, 753-6154 (Nanaimo).

$8,500
12'x51' Lamplighter Mobile home. Fully furnished on leased lot. Ready for occupancy. To view call CHESS HAYS 477-8324 or Royal Trust Co., 384-8001.

2X60 PARKWOOD 2-BR. TRAILER, $8,950. Furnished. On trailer park on Sooke Waterfront. Call: R. KEELING 388-6231, Island Pacific Realty.

MOBILE HOMES WITH PARK spaces available near by. Easily financed. Jackson's 974 Goldstream (1A).

12 X 65' 2-BEDROOM MOBILE Home on lovely lot in Tri-wad Park. Extra large living room and sunroom, 2 storage sheds. 478-3904.

NO. 31 GOLDSTREAM VILLA — 1970 12x56. 2 bedrooms. Clean condition. Offers to $8,900. 479-1000.

SHILLINGTON'S MOBILE HOME SALES
1261 Goldstream 478-1509

TOTE-EM TRAILER SALES
478-1041 Days 384-8791 nights

12' BY 60' 3-BEDROOM MOBILE home. Set up in park. 642-5185.

178 SUMMER RESORTS

AVAILABLE THE FIRST 2 weeks in July, Shawnigan Lake on the water, $115 per week, includes heat, electrical and cooking utensils, 3 bedrooms. 592-2948, 384-8515. Call days or evenings.

COWICHAN LAKE—RUSTIC COTtage in woodland setting. Private beach and float. Boat supplied. Good moorage. Available by week. 749-3578

SUMMER VACATION ON BEACH at Cowichan Lake, cottage fully furnished, sleeps 5. Boat included. 385-7337.

COUPLE WISH TO RENT COTtage with facilities at Shawnigan Lake 1 or 2 weeks in August. References. 478-1654.

SELF-CONTAINED WAterfront cottage, Sooke area. Boat and motor available. $75 week. Days: 388-7891, Evenings: 383-0490.

OVERBURY FARM RESORT, Thetis Island — Rustic cabin, ideal family vacation. $65 weekly. 246-9769.

GABRIOLA ISLAND
2 bedroom cottage on Private beach, $85 per week. 112-247-9249.

181 TOURIST ACCOMMODATION

EXECUTIVE STYLE 4 BEDroom home, 2 months from July 1, Crofton. Excellent fishing, free wharfage, community swimming pool. Fabulous seaview. Few minutes walk to sea, $700. Box 213 Duncan.

OAK BAY, NEAR BEACH. shops, golf course, bus at door, nice clean units. Daily rates. 598-4711.

SHAWNIGAN AREA. FOR RENT July 3rd - 13th. Simple rivertront cabin on 2 acres. $40 for peace and quiet. 598-4233.

CLEAN SLEEPING ROOMS, $4 single, $5 double. Oxford Hotel, 777 Fort St.

185 CONVALESCENT AND REST HOMES

PRIVATE OR SEMI FOR LADies, gentlemen or couples, $200 and up. Beautiful and quiet location. 382-0290.

SUNNY GROUND FLOOR ROOM in new home, complete care with family atmosphere. Phone 478-8258. Reasonable rates.

DELUXE HOME FOR YOUR special loved ones, superb care, single or double. 3580 Cedar Hill Rd. 385-2398.

LARGE BRIGHT ROOM, CLOSE to ocean and park, good company, good care, good food, happy times. 384-3256.

CHARMING ACCOMMODATION Ladies. No stairs. Nutritious meals. Kindly attention. 384-0693.

VACANCY FOR LADY, TRA' service, buzzer system, reasonable. 382-7406.

ELDERLY PEOPLE, PRIVATE room and bath. Ground floor. Trays. 479-8041.

LOVING CARE FOR MOTHER or father. Call Mrs. Mack. 383-9315. Fairfield Rest Home.

190 ROOM AND BOARD

OAK BAY GUEST HOUSE Hotel, 1052 Newport. Famed for retired citizens, making it their happy home, where food and comfort is understood. In a beautiful location amid a lovely garden. On bus stop, near Marina, golf course and drug store-post office. Rare vacancy with bath. 598-4330, 598-3812.

BRIGHT, SUNNY, ROOM AVAILable for senior citizen. Excellent meals, reasonable rates, home care. Phone 383-1352, Sheffield Manor.

GRANT PLACE — RETIREMENT LODGE
998 Humboldt 384-8631
Where good food and care is of the utmost importance. 24 hr. staff.

CRAIGMYLE. EXCELLENT food and accommodation. TV lounge, friendly atmosphere. 386-6903.

GIRL TO BOARD WITH SAME, starting July or August. 19-25. Only neat need phone, 385-0377; 4-10 p.m.

SEMI PRIVATE. TV LOUNGE, laundry. Central. Pensioners welcome. 1325 Johnson 385-3547.

FAIRFIELD AREA, SINGLE OR sharing, good food, light laundry, 386-7747.

ROOM AND BOARD, GIRLS only. 385-4367 after 5 p.m.

MAN FOR ROOM AND BOARD. 388-4817.

193 ROOMS TO RENT

BED SITTING ROOM LARGE, furnished, very clean and quiet. First floor. Small balcony. Some seaview. Walking distance, shopping centre, bus, park, Victoria General Hospital. Cablevision, all utilities included, available July 1. Mature and quiet only. $80. 383-1305.

TOURIST ROOMS
Single $4 and up daily
Also weekly prices
In Beautiful historic Rocabella
777 Blanshard 385-9030
Sorry, no reservations

RESIDENTIAL HOTEL DOWNtown, $15 week; $40 month up. Laundry, parking, kitchen facilities. 921 Pandora.

LOW PRICED DOWNTOWN housekeeping rooms. Oxford Hotel, 777 Fort Street, 384-5751.

AVAILABLE JULY 1 FOR WORKing person. Sleeping room, kitchen privileges. James Bay. 384-0859.

$55 MONTHLY INCLUDES GAS, heat and electricity. Single person. 384-9206 anytime.

MATURE PERSON ROOM AND board, good food, quiet home. 382-9678.

FURNISHED CLEAN ROOM. Kitchen - facilities, cablevision, men. Jubilee area. 592-6615.

ROOM, HOUSE PRIVILEGES. University district, suit young person, $50 month. 477-6154.

ROOM FOR WORKING MAN. 383-8619.

194 ROOMS WANTED

WANTED PRIVATE ESQUIMALT Must be spacious, bright, quiet, furnished. 592-0744 before 2 or Monday.

197 HOUSEKEEPING ROOMS TO RENT

LARGE BRIGHT FURNISHED housekeeping room suitable for one gentlegan. $45 a month inclusive. References. Phone after 10 a.m., 386-1884.

CLEAN ROOMS, ALL FOUND, $50 to $65, kitchen facilities. Linen supplied. 1010 Linden. Caretaker, 382-2351.

DELUXE ROOM, KITCHENETTE, bath, TV room, working man only, non-smoker, available July 1, 592-7971.

BRIGHT ROOM, CLOSE TO PARliament buildings, bus, stores, furnished. Large kitchen. $55. includes all utilities. 383-7867.

SMALL SELF-CONTAINED bachelor suite, utilities, fridge, parking. Middleage lady. Cook-Burdett. $77. 383-9828.

LARGE, QUIET, CLEAN ROOM. Kitchenette. Cook - Fort area. $65. Middle aged or older lady only. 384-7474.

ATTRACTIVE ROOM, KITCHEN and telephone privileges. $53 monthly. Fernwood-Hillside area. 384-6717.

3 ROOMS AVAILABLE JULY 1ST. James Bay. Suitable for single men. $65, $80 and $85. 383-3042 between 5-7 p.m.

LARGE AND ATTRACTIVE, $62. Fernwood-Pandora area. Also pleasant room for $53 Fernwood-Hillside. 384-6717.

NEW SHAG CARPETED STUDIO. Near buses, store, cafe, hospital. 385-3166.

BEDSITTING ROOM AND KITCHenette, clean, quiet, downtown. $70. 385-3284.

LARGE FRONT ROOM FOR lady only, Jubilee district. $50. 382-8897 after 5 p.m.

CLEAN, NICELY FURNISHED housekeeping room, $70. Men only. 2315 Work.

ST. HELENS APT., HOUSEKEEPing room, $50. Near shopping, 828 Courtney. 383-4929.

FURNISHED HOUSEKEEPING room, 1632 Belmont. Elderly person only. 386-0657.

JAMES BAY, ESQUIMALT, UTIlities and Cablevision included. $55-$65. 386-9309.

BEDSITTING, KITCHEN FACILIties. Owner, Leonard's Candles, Village Fair, Bastion Square.

HOUSEKEEPING ROOM AVAILable July 1st. Fairfield District. 382-6681.

QUIET ROOM WITH KITCHENette for lady, everything included. 383-2040.

CLEAN QUIET ROOM, SHARE kitchen with one other, centrally located. 383-6926.

RITZ HOTEL
710 Fort St. 383-1021

CLEAN, OWN KITCHEN, SINK, all found. 1007 Johnson.

SUIT UNIVERSITY GIRL, $50. Call Saturday 5-6 p.m. 386-0223.

200 APARTMENTS TO RENT UNFURNISHED

NOW RENTING
VILLA WEST APTS.
788 Dominion Road
FROM $134
Large one-bedroom suites, Wall-to-wall Carpets
FROM $168
Two-Bedroom Suites
CHILDREN CONSIDERED
P. R. BROWN AND SONS LIMITED
762 Fort Street, Ph. 385-3435

AVAILABLE JULY 1ST, ATTRACtive 1-bedroom suite, includes stove, fridge, cablevision and water. Suitable for quiet older or young couple. $95. 478-7470.

AVAILABLE IMMEDIATELY, 1-bedroom apartment, $105 month, Lord Nelson Apartments. Call manager 386-0944.

WORKING GIRL EARLY 20S share 2-bedroom with same. $68 each. 383-5803.

BACHELOR SUITE, $95, 425 WILson St., Vic West. 385-0877.

200 APARTMENTS TO RENT UNFURNISHED

SEAGATE
707 ESQUIMALT ROAD
ALL PARKING IS ON VICTORIA'S HARBOR WATERFRONT WITH VIEWS OF HARBOR, OCEAN AND OLYMPIC MOUNTAINS
WITH VERY LARGE INDOOR HEATED SWIMMING POOL AND HYDROTHERAPY POOL
INDOORS AND OUT OF SIGHT
ALL SUITES HAVE LUXURIOUS LONG SHAG CARPETING THROUGHOUT
MATURE ADULTS ONLY NO PETS
ONE-BEDROOM SUITES $149 - $158
CHOICE 2-BEDROOM SUITES FROM $185
RESIDENT MANAGER 383-1731
DIAMOND DEVELOPMENTS

THE SHALAMAR
2644 PRIOR ST.
(Just off Hillside)
BRAND NEW 60 SUITES
—1-Bedrooms from $130.
—No 2 beds left.
—Controlled entrance
—Balconies
—Views
—Cablevision
—Swimming pool
—New appliances
—Carpeting and drapes
—Close to town and transportation
CALL 388-6930 TO VIEW, OR SEE RESIDENT MGR. AT THE SITE 2644 PRIOR STREET.
—Adults only, no pets
TUDOR ESTATES
2030 DOUGLAS
382-2721

THE RICHELIEU
3187 SHELBOURNE
We have a 1-bedroom apt. available July 1st, renting for $138.
We also have a 2-bedroom front suite renting for $173. AVAILABLE July 1st.
Rents include cable, carpets, controlled entrance.
Adults only, no pets
Contact Res. Mgr. 592-4010
TUDOR ESTATES
2030 DOUGLAS
382-2721

THE CORONA
1430 STADACONA
(Between Fort-Pandora)
Available immediately, 1-Bed. Apts., renting from $133. Adults only. No pets. Call Res. Mgr. 382-0248.
TUDOR ESTATES
2030 DOUGLAS
382-2721

LORD AND LADY ESSEX
240-270 Simcoe Street
Some choice suites still available in new apartment block.
1 bedroom from $142
2 bedroom from $175
Sorry no pets of children.
Contact resident manager or phone 388-6920 or 382-2984.

THE CHATELAINE
1435 ELFORD
(Between Fort-Pandora)
Available July 1, a nice 1-bedroom apt. renting for only $132. Adults only. No pets. Contact Res. Mgr. 383-6809.
TUDOR ESTATES
2030 DOUGLAS
382-2721

CAIRN VILLA
Beautiful parklike setting, all modern conveniences. 1 and 2-bedroom suites situated at Lampson and Old Esquimalt Rd. at Highrock Cairn Park. Mature child welcome. For further information, call manageress, Mrs. Wood, 383-3239 or 598-2764.

ENJOY VICTORIA
In Cool Quiet
DUNSMUIR HOUSE
(off Esquimalt Road)
Terrace Garden Setting
Ocean View from large patio
1 and 2 bedroom suites.
Adults only.
831 Dunsmuir Road 388-4943

Nottingham Court
1635 Cook Street
NEW DELUXE APARTMENT
Now renting—1 and 2—bedroom suites. Constructed to C.M.H.C. standards, includes, recreation room and workshop areas. Adults only. Resident Manager, 386-9251.

EXECUTIVE, 1-BEDROOM SUITE for rent, in adult prestige highrise building, Beacon Hill Park. Panoramic view of sea and mountains. No children or pets. $175 per month. Call 383-2214, Pacific Strata Services.

CARLYLE APTS.
230 Oswego
592-9516
Two 1-bedroom suites $120-$130
One 2-bedroom suite, top floor $160
Cablevision, drapes, intercom, balconies, etc. Parliament Bldgs. area. Adults. No pets.

SIR JOHN FRANKLIN APTS.
3287 Quadra St.
1-bedroom de luxe suite in new building, first floor, $140, July first. Adults only. Bus at door. For viewing phone 385-1985 or 658-5132.

DISHWASHERS IN ALL SUITES, very spacious and well appointed. Occupancy July 1st. 1 bedroom from $137, 1 bedroom and den from $155. 2-bedrooms from $170. 477-8784.

RIVERIA MANOR
3177 HARRIET RD.
Top floor, 1-bedroom suite now available, nice view, $128. For information call 385-0987.

1 - BEDROOM UNFURNISHED suites available.
ROYAL BEACH COURT
628 Dallas Rd.
Phone 384-2629

BELMONT TERRACE
1080 Belmont Ave.
1 Bedroom, $135
Available August First, resident caretaker 383-0179.

3-BEDROOM SUITE, GARAGE, includes heat and water, electric stove, $180 month. 384-2894, 540 Manchester.

WATERFRONT
Large 2 bedroom, unobstructed sea view, covered parking, $190 383-8818, 382-2463.

2-BEDROOM MODERN APARTments, available July 1, $135, phone manager, 386-0306 or if no answer call 382-9738.

TIDELINE APTS.
1470 Dallas
SORRY, NO VACANCIES
Resident Manager, 382-5851

OLYMPIC VIEW
1160 ESQUIMALT RD.
SORRY, NO VACANCY
Resident Manager, 384-9121

OAK BAY—CRANMORE COURT, 2100 Cadboro Bay Road, large 2-bedroom suite, August 1st. 592-6329.

1-BEDROOM SUITE N MODERN apartment building, close to Parliament Buildings. Available July 1. $120. 382-1508.

ORCHARD HOUSE
647 Michigan
388-4659

ELMBROOK, 1475 FORT ST. Large 1-bedroom suite. Top floor, $135. Call 388-9981.

1-BEDROOM SUITE, HEAT, water, cablevision, laundry facilities supplied. 384-8724.

MODERN 1-BEDROOM IN TOWN, $120. 385-8270.

NEW 2 BEDROOM APARTMENT, 1041 Fairfield Road. 382-1976.

200 APARTMENTS TO RENT UNFURNISHED

1791 ROCKLAND AVE.
ROCKLAND HEIGHTS
On transportation. Balconies. Washing facilities each floor. 1-bedroom, $130
Resident Caretaker, 388-6349

1678 FORT STREET
ROYAL SOVEREIGN APTS.
FEATURING SAUNA BATH AND ROOFTOP LOUNGE, WxW
(Transportation available)
1 Bedroom, $130
Resident Caretaker, 382-3396

2150 CADBORO BAY RD.
DAYMER APTS.
Close to shops, Jubilee Hospital. On bus line. Heat and cablevision included.
1-Bedroom, $120
2-Bedroom, $145
Contact Ste. 36, 592-1108

1235 BALMORAL ST.
SPRINGRIDGE APTS.
Spacious, spotless suites
Wall-to-wall, cablevision
Bachelor, $106
Contact Suite 101, Eves. 382-1742

A. BERNARD and CO. LTD.
655 Fort 384-9335

QUINTRO MANOR
3810 QUADRA
NOW RENTING
BRAND NEW
—Central location
—On bus line
—Across from park
—Extra large suites
—Children up to 6 years welcome
—Latest modern conveniences
—Controlled entrances
—1-bedroom from $150
—2-bedroom from $178
—Available August 1st
Phone 386-2437 anytime
PACIFIC STRATA SERVICES LIMITED

CRAIG HOUSE
885 Craigflower Road
Good selection. Spacious suites. Convenient Location, near bus route. Carefully managed building.
Spacious Suites
Olympic View
2-door refrigerators
Off-street parking free
Controlled entrances
2 elevators
Wall to wall carpet
Extra soundproofing
One Bedroom from $155.00
Two Bedroom from $175.00
RESIDENT MANAGER
383-9438
KER AND STEPHENSON LIMITED, 385-3411

NOW RENTING
LORD STANLEY MANOR
1350 STANLEY
DELUXE SUITES QUIETLY LOCATED AMONGST THE OAKS BETWEEN FORT AND PANDORA FEATURING:
—W.W. carpeting
—Colored appliances
—Cablevision
—Views
—Sauna — recreation room
—Large patios and sundecks
—Superior soundproofing
—A step to buses and parks
—1-bedroom from $145
—Adults only. No pets.
FOR INFORMATION CALL 384-8264

ESQUIMALT
With Harbour View
Beautiful 1-bedroom suite in small new building. Separate entrances. Superior sound insulation. Luxurious carpets. Lots of closets. Double sinks in kitchen. Balcony. Coloured fixtures. Parking. Laundry room. Locker. Quiet street. Near 3 buslines. Cablevision. $140 p.m. Shawnigan Realty 383-7115.

YORK MANOR
121 RENDALL S.
De luxe bright suites, close to all transportation and shopping. W-W carpets, elevator, therapeutic pool Bachelor suites from $120. 1 BR from $140. Resident Managers. BROWN BROS. ON BLANSHARD, 385-8771 anytime!

WELLINGTON MANOR
1670 FORT ST.
Lovely spacious 1-bedroom suites in quiet building. Elevator, resident managers. Gleaming hardwood floors. Reserve now. From $135. BROWN BROS. ON BLANSHARD, 385-8771 anytime!

HOLLYVIEW ARMS
1180 VIEW ST.
Features w-w carpets, elevator, controlled entrance. Nice quiet new building. Walking distance to downtown. One-bedroom suites from $140. Call BROWN BROS. ON BLANSHARD, 385-8771, anytime!

QUADRA VILLA
QUADRA AT TOPAZ
1 and 2-children welcome
Sundeck, patio, drapes, cablevision, laundry and parking.
2 bedrooms $159
3 bedrooms $175
No Pets
Resident Manager, Suite 2854
382-0722

CHATEAU ROCKLAND
1025 LINDEN (NEAR FORT)
Top floor bright 1 bedroom, close in, quiet street near shopping, transportation. Balcony, carpeted, drapes, elevator, free parking. Suite quiet mature adults. $140. 385-6984, 592-1551

ESQUIMALT APARTMENTS. Available July 1st. 1 bachelor apartment, 1—1-bedroom apartment, 2 — 2-bedroom apartments. Includes heat, shag rug, coloured appliances, cablevision, controlled entrance. No children or pets. 386-9826.

VALBURN COURT
3150 JUTLAND RD.
Only 2 choice 1-bedroom suites with extra large rooms in new building near Mayfair Shopping Centre and bus lines. 384-2426 or 382-0356.

MADRONA MANOR
1955 Ashgrove
Near Jubilee Hospital, quiet side street, close to bus, shopping. Spacious modern suites, all amenities, 1 bedroom, W-W carpet, $135. 1 bedroom, harwood floors, $130. No pets. Resident Manager 385-2601.

MACAULAY MANOR
Attractive bachelor suite, available July 1. Wall to wall carpet, quality appliances, beautiful view, with private balcony, elevator, sauna. No children, no pets, please. Resident manager, 384-0877.

GOVERNMENT PRECINCT
Upper suite, 1 room plus kitchen, bath. To single responsible considerate tenant. References please. $100 per month. Phone 478-4647 evenings or weekends.

1-BEDROOM APARTMENT, available July 1, $130 per month including heat, cablevision and laundry. No children or pets. 382-0909.

EL CAMINO APARTMENTS. Deluxe 1 and 2 bedroom in Jubilee area, reasonable rent for mature adults only. Manager 384-5676.

COLWOOD LANGFORD AREA. 1-bedroom deluxe apartment, wall-to-wall carpets and drapes, all utilities included. 478-2519.

$75, COMFORTABLE QUIET two-room suite, available now. Walking distance to town. Suit older lady. 592-2038.

BEIGHT, SPACIOUS, 1-BEDroom apartment, close to park, beach, town. $140. 383-2237, after 6 p.m.

IMMACULATE, 4-ROOM SUITE, ground floor, own entrance, reasonable. One small child accepted. 383-7660.

$155 1 BEDROOM DELUXE apartment James Bay, elevator, wall to wall carpet drapes. PETS WELCOME. 385-6785.

ESQUIMALT NEAR NADEN, 1-bedroom suite, no pets, July 1st. 656-1779.

SPACIOUS NEW 1-BEDROOM suite, Mature adults, no pets. $145. 2425 Work. 382-6055.

NEARLY NEW WATERFRONT, 1 and 2 bedrooms. Reasonable rent. 384-0428, 912 Selkirk, 385-0611.

200 APARTMENTS TO RENT UNFURNISHED

Park Pacific
NOW RENTING
BRAND NEW
The Seaport Apts.
200 DALLAS RD.
156 large, finely appointed suites located on the waterfront at Victoria's gateway to the Pacific across from the breakwater.
— All suites in wall-to-wall.
— Large enclosed swimming pool.
— Two billiard tables, workshop.
— Hydrotherapy pool and sauna.
— Best soundproofing in Victoria.
— Frost free fridges in 2 BRs.
—Clean refreshing ocean air.
Don't be satisfied with only views, live where it's happening; be part of the world at "The Seaport".
BACHELOR from $132.
ONE BEDROOM from $144.
TWO BEDROOMS from $235.
No children or pets please.
For further information call: Mr. R. Bowlby — 383-2225 or open to view anytime.

BROOKSIDE MANOR
Park outlook, quiet location close to Jubilee area. Large de luxe suites.
—Hydrotherapy pool and sauna.
—Exercise room.
—Billiard room, games room.
—Hobby room, workshop.
—Covered parking, 2 elevators.
—Excellent soundproofing.
All suites contain shag carpeting and luxury appointments.
ONE BACHELOR, Immediately $122
ONE BEDROOM, July 1st $145
TWO BEDROOMS $191
For further information call: Mr. and Mrs. J. T. Harper 592-1113

AQUARIUS APARTMENTS
Park, Ocean and Mountain Views. Close to waterfront and town. Large deluxe suites.
—Hydrotherapy pool and sauna.
—Billiard and games room.
—Hobby room, workshop.
—Covered parking, 2 elevators.
—Excellent sound proofing, double wall insulating, concrete floors.
2 BEDROOM, Immediately $190
1 BEDROOM, DEN, July 1st. $159
—Courteous resident manager.
All suites contain shag carpeting and luxury appointments.
Call Mr. and Mrs. G. Page. 384-1316. No. 415-215 Oswego.

THE DEVON OAKS
1066 FOUL BAY ROAD
Quiet desirable location, close to shopping, bus routes, Jubilee, Oak Bay and leisure areas.
BACHELOR, July 1st $122
Mr. and Mrs. R. Mabee 592-3680

"THE OAK BAY MALL"
2025 OAK BAY AVE.
Centrally located to bus, shopping centres, UVic, Jubilee and leisure areas. Luxury apartment with bright de luxe suites.
—All suites include heat, cablevision, drapes, storage, parking.
ONE BEDROOM, July 1st $142
Mr. and Mrs. B. D. Hadlow Suite 303—592-1469

For details and transportation to view all above suites, call Mr. R. Bowlby, Prop. Mgr. 598-1121

Montreal Trust
1065 FORT 386-2111

THE WESTBAY
531 Westbay
NEW
LUXURY WATERFRONT APARTMENTS
Quiet waterfront location. Large spacious apartments with sweeping views of the harbour area, swimming pool, sauna, ample parking, sorry no children or pets.
BACH. $125
1 BR. from $140
2 BR. from $180
3 BR. from $315

ROYAL ARCADIA
866 Craigflower
New
Opening soon
This new building conveniently situated for transportation and shopping features an indoor swimming pool and sauna to complement its spacious and well appointed apartments.
1 BR from $145
2 BR from $185
3 BR from $225

ELLERY HOUSE
831 Ellery Street
New 2 BR family units featuring separate entrances, storage room in each unit, wall-to-wall carpeting, drapes, etc.
From $159

FORT ELFORD
1410 Elford St.
Quiet modern block conveniently located for transportation and shopping. No extras, light, power cablevision and parking all included in rents.
Bach. $120.00
Residest Manager 383-8228

HARRISON HOUSE
1417 Harrison Street
Ideal central location close to all transportation and shopping, on quiet street between Pandora and Yates. Sorry, no children or pets.
1 BR $133
Resident Manager 383-5733

GLENWOOD APTS.
206 Oswego
Near sea, park and city centre in popular James Bay. Modern well-maintained building. Sorry, no children or pets.
1 BR. $130.00
Resident Manager 383-8508

KIRKCALDY APTS.
575 Martfield off Government. Close to Parliament Buildings and park.
Includes w-w carpet, drapes, cablevision and controlled entrance.
1-bedroom from $137
2-bedroom from $170
Bachelor $120
Resident manager 388-6355
Barrington Enterprises Ltd.

UNIVERSITY GARDEN HOMES. Spacious 2 or 3-bedroom family townhouses, 1½ bathrooms, rumpus room opening onto an acre of lawn. Carport, sundeck, inner court. Heat, hot water, drapes, cablevision, appliances included. No pets. $215 and $240. 386-6235.

REGINA APTS.
291 Regina
Bachelor and 1-bedroom suite available July 1st. Call Res. Mgr. 384-3739 or Bayshore Realty Ltd., 388-6424.

NIAGARA COURT
535 Niagara Street. Close to downtown, ocean and park. All conveniences including hydro therapy pool and sauna bath. 1-Bedroom, $142 and $145. All available July 1. No pets. Res. Manager, 382-8096.

LOVELY NEW APARTMENT
Spacious 1 and 2 bedrooms.
45 Boyd, ½ block to Dallas Rd.
VERY REASONABLE RENT
383-8746 ABACO REALTY 385-0611

BERWICK MANOR, 40 BOYD ST. near sea. 1 bedroom, ground floor, balcony, drapes, cablevision, parking. Controlled entrance. Adults. No pets. $120. Available July 1. 382

202 APARTMENT FURNITURE TO RENT

SIDE BY SIDE, UP, DOWN. Fridge and stove. $160. Call 386-2648.

JAMES BAY, LOWER DUPLEX, three bedrooms, $160, month. 477-5687, between 7 and 9 p.m.

207 DUPLEXES WANTED TO RENT

WANTED FOR JULY 1 OR JULY 5 occupancy, 3-bedroom duplex or house with stove and fridge. Preferably in Colwood-Langford area. 478-1408.

WANTED IMMEDIATELY, 1 OR 2-bedroom suite or duplex with own entrance for two female adults. Furnished preferred. 592-3901 anytime.

210 HOUSES TO RENT UNFURNISHED

GORDON HEAD TOWNHOUSES
Blair and Larchwood
Perfect for family living 2 and 3-bedroom units. Spacious living room and dining room. Wall-to-wall carpets, including all appliances, rumpus room, full basement, separate courtyard, beautiful playground. No dogs or cats. Within just 3 blocks of all schools.
477-3422
Phone between 4 p.m. - 8 p.m.

$225. 3094 LEIGH ROAD. WATERFRONT home on Langford Lake, 3 bedrooms, W.W. shag carpets, stove, fridge, washer, dryer, intercom. Available July 3. $225. 548 WARREN AVENUE. 4 bedroom modern home. Full basement with rec room. Carey Road area. Avail. July 15.
PEMBERTON, HOLMES LTD.
384-8126

3 bedrooms with 1290 sq. ft., all W-W, 2 baths, sep. entrance, fridge, stove, washer and dryer included. $225.
SHANGRI-LA ESTATES
840 Craigflower
383-4568 (anytime)
L. and J. Developments Ltd.

EXCELLENT HOME IN BEAUTIful setting. 4 bedrooms, rec. room, full basement, 30,000 gallon inground swimming pool, all fenced and landscaped with fruit trees, on cul-de-sac. Close to all schools and shopping centres. Available July 1. References required. 479-3824 or 386-7912.

FOR RENT: TWO BEDROOM beautiful new log country home, secluded, fireplace, two car garage, workshop, many trees, large area suitable for garden. Prefer middle aged, quiet, no children. Write Box 302, Nanaimo, B.C. Phone 9 p.m. 390-4745.

YEARLY LEASE ON MODERN 3-bedroom home, with full basement, rec room, 1½ baths, pleasant larger type yard. This is a spotless home near Fairfield Shopping Plaza. Rent $265 per month. Ph. 477-6813.

UNIVERSITY GARDEN HOMES. Spacious 2 or 3-bedroom family townhouses, 1½ bathrooms, rumpus room opening onto an acre of lawn. Carport, sundeck, inner court. Heat, hot water, drapes, cablevision, appliances included. No pets. $215 and $240. 386-6235.

2 BEDROOM NO BASEMENT bungalow, L-shaped living-dining room. Outdoor barbecue, garage. Lovely seaview. 1 child accepted. References required. Available August 1st. Rent $250. 477-8068 between 4-7 p.m.

REVENUE HOUSE, HANDYMAN special. 3 bedrooms, large living room, dining-room, modern kitchen, 3 piece bath, on main floor. Lower suite 2 bedroom, self-contained. Both with fireplaces. $250. 1225 Rudlin St. 384-7400.

ALMOST NEW LARGE TRI-level 3 bedroom house in lovely area of Sidney, family room, den, 2 baths, utility, storage, large carport, near ocean. Long lease available, July 1st, 598-1749.

$210. CLOSE TO TOWN AND Country. New home. Wall-to-wall, 3 bedroom. Full basement. Automatic oil heat. Close to school and shopping. Available immediately. 385-2146.

BRAND NEW SIDNEY WAterfront townhouse, 3 bedrooms, 2 bathrooms, fireplace, yacht moorage. $400-m. Saanich Peninsula Properties Ltd. 656-4000 or 656-2427.

MAIN FLOOR OF 8-YEAR-OLD Gorge area house for rent. 1,000 sq. ft. 2 large bedrooms, modern bathroom, kitchen, living room, dining area. Lots of closet space. Available July 1. $165. 384-7837.

BEAUTIFUL HOME ON ELK Lake and park with view. 2 bedrooms, ultimate in carpeting, fridge, stove, washer, dryer, and deep freeze. $300. July 1. 658-8889.

LANGFORD, 4 BEDROOMS, fireplace, double garage, plus suite in basement. Must like gardening. Available July 1st. Reference. $275. 478-3473.

RENTAL PURCHASE 3 BEDrooms renovated as new in Gorge area. $250 per month will rent to purchase. Weekdays 9-5 only. 388-7891.

2 OR 3-BEDROOM HOME, ALL wall-to-wall, close in, full basement, available July 1. $225. No pets, references. 388-9206.

2-BEDROOM OLDER HOME, full basement, Burnside and Harriet. Available July 1. $165. Phone 479-7397.

VILLAGE PARK, 3 BEDROOM townhouse, 1½ baths, sauna and swimming pool. $275. 385-0203.

SMALL HOUSE ON LATORIA Road, prefer elderly couple. 478-6618 after 5.

LUXURY CONDOMINIUM homes, view, pool, sauna, $325-$425. 383-8593, 658-8787.

MOBILE HOME, 2 BEDROOMS. Cowichan Bay Park. Adults. No pets. $135. 384-4377.

HOUSE FOR RENT, 2 BEDrooms, $130. Phone 658-8817.

4-BEDROOM MOBILE HOME AT Pedder Bay. 368-9022.

211 HOUSES TO RENT FURNISHED

$220. 4159 HAWKES AVE. FULLY furnished 3-bedroom modern home. All appliances including freezer. W.W. carpet in living and dining room. Avail. July 1 or sooner.
PEMBERTON, HOLMES LTD.,
384-8126

HOUSE TO RENT
FURNISHED
UNIVERSITY AREA
3, bdrm. split-level home. Rent $275, per month with one year lease. Call Bill McCarter 385-9741.

1 AND 2 BEDROOM BUNGAlows completely equipped on the beach at Qualicum. From Sept. to June. Box 52, Qualicum Beach. 752-9322.

LARGE 3-BEDROOM FURNISHED home, close to town, schools, bus route. Available July 1st. $250. 386-3756.

2 BEDROOMS AND DEN, SEcluded high Quadra. July and August or part. 385-4223.

PERSONS TO SHARE EXECUtive style home, 10 mile point waterfront, $75 per month. 384-5267.

3 MONTHS FROM JULY 15. $150 plus utilities. Phone 382-4327.

212 HOUSES WANTED TO RENT

RESPONSIBLE WORKING COUple would like 2-bedroom house with stove and fridge, approximately $160, August 1st. 592-7798, after 5 p.m.

IF YOU DON'T WANT TO SELL your home, we have reliable tenants waiting to rent. Phone Mr. Marshall, Boorman Investment Co. Ltd., 386-9212.

WANTED: BY UBC PROFESSOR and family. Furnished house, near Sidney B.C. in August. Contact 4534 West 4th Ave., Vancouver, B.C.

RELIABLE TENANTS DESPERately require 3-4 bedroom house in country. References. 656-4598 or 384-8217.

RESPONSIBLE WORKING COUple urgently require 2-3 bedroom house. References. Evenings, 385-7253.

RESPONSIBLE PERSON WANTS to rent small cottage outside of Victoria. Also be very willing to be a caretaker. 642-3539.

SMALL HOUSE OR COTTAGE with fireplace and seclusion for quiet business woman. 386-0216, days, 388-9670 evenings.

MIDDLEAGED FEMALE LIbrarian needs small house by August 1st. Phone 658-8569 after 5 p.m.

TEACHER, WIFE AND 2 KIDdies require a 2-bedroom house to rent for August 1. 478-5398.

TEACHER, GOOD HOUSEKEEPer, two small children, requires furnished house for July. 592-1339.

213 HALLS, WAREHOUSES, STORES AND OFFICES TO RENT

PRIME SPACE
Approximately 425 sq. ft. attractive office for sub lease in key location. Early occupancy.
385-9754 or 656-3879

LANGFORD
NOW RENTING
Now — Office — Store and Apartment Complex
Available July 15
Attractive Swiss Architecture
Granderson and Goldstream Avenue, Langford
5—Spacious Offices and Stores
5—Deluxe Suites
Suitable for Retail Stores, Offices, Medical, Dental, Etc.
For further information Contact
B.C. Land and Insurance Agency Ltd.
530 Broughton Street 388-5555

DOWNTOWN
OFFICE SPACE
Air Conditioned and Heated
Suitable as:
Law Firm
Real Estate
Accounting
930-1050 sq. ft.
Reasonable Rental
Apply Property Management Department
KER AND STEPHENSON LIMITED, 385-3411

CONVENIENT
OFFICE SPACE
Downtown Location
4 Private Offices
General Office
Air Conditioned
Light and Janitor Service
1460 sq. ft.
Reasonable Rent
Apply Property Management Department:
KER AND STEPHENSON LIMITED, 385-3411

FOR RENT—STORE BUILDING 2700 sq. ft. in heavily populated residential area in Duncan. Ideal for coffee shop — flower shop — laundromat or any other retail line other than food. Parking lot shared with high volume grocery and meat market. Available around Oct. 1. Phone 748-8126 days, evenings 746-6915.

DOWNTOWN WAREHOUSE
4200 sq. ft. of warehouse just off Douglas. Lots of ceiling height. Complete with parking, loading dock, and separate office. Excellent access to 3 major streets.
R. I. MURPHY 384-8126
Pemberton, Holmes Ltd.

UP TO 1900 SQ. FT.
OFFICE SPACE
For rent in whole or part, will develop to suit. Located in a fast-growing commercial area. To view call R. TILLYER, 385-5741 or 477-8484. OLYMPIC REALTY LTD.

PRIME OFFICE
1200 sq. ft. office space available, $4.50 per foot. Shelbourne area. Will develop to suit tenant. Contact Van Heim at Saanich Rentals or call 477-6908 for further information.

DOCTORS
Dentists, accountants and other professions. New office space with parking, at 1939 Lee Ave. One block from Jubilee Hospital. Phone 385-5911 Hatley Holdings Ltd.

OAK BAY VILLAGE. UPSTAIRS offices. First — $70 per month. Second — $90 per month. Light and heat included. Available immediately. Call Jack Mears Oak Bay Realty Ltd. 598-3321.

DOWNTOWN STORE, OFFICE OR showroom. 710 Broughton St. Just off Douglas. 2800 sq. ft. Modern space being renovated. Available 1st August. Royal Trust Co., 388-4311.

APPROXIMATELY 1000 FT. OF floor space adjacent to parking lot. $350 per month.
Swinerton, Stewart Clark Ltd.
1318 Blanshard 385-2481
Rental Agent

NOW LEASING PRIME OFFICE space in new Gorge shopping centre. Excellent location. For doctors, dentists, Optometrists, accountants, lawyers, etc. 382-9724 or 388-9097.

OFFICE SPACE — 11'X41' total. Partition can make it 2 separate offices. $40 and $45 per month. Heat supplied. Apply Kent's Ltd., 742 Fort, 383-7104.

3-BAY GARAGE AREA FOR lease 1200 sq. ft., about 2400 sq. ft. parking, $250 monthly. Available immediately. Rock Bay Avenue. 386-2311. Evenings 384-6031.

WANTED TO RENT OFFICE and warehouse space, 1500-2000 sq. ft. with high ceiling. Must be available by July 30 or sooner. 479-3213.

RIDICULOUSLY LOW RENT, APproximately 1000 sq. ft., third floor, 700 block Yates. $60 per month. 383-4168.

SMALL RETAIL STORE
400 sq. ft., $200 per month. 700 block Yates. For information, 383-4168.

OFFICE SPACE FOR RENT IN proposed building on Hillside near Hillside Shopping Center. Replies to Victoria Press Box 564.

NEW OFFICES AND WAREhouses, reasonable rent, available now. Daytime 386-8436, evens. 652-3417.

3,500 SQ. FT. MAIN FLOOR, available immediately $3 sq. ft. Also 3,500 sq. ft. warehouse space $1.25 sq. ft. 477-3003.

NEW CONCRETE BLOCK WAREhouse and office space, available July 1, 382-9014 or 386-9501.

CITY CENTRE, OFFICE OR STUdio. $60. 477-5719 or 386-3928.

233 MORTGAGE LOANS AND INSURANCE

TWO IMPORTANT REASONS FOR DEALING WITH NIAGARA

The Things We Have:
—Competitive rates.
—Fully amortized loans (Up to 20 years)
—Liberal plan for the purchase of existing mortgages
—Friendly, courteous people

The Things We Don't Have:
—Commissions
—Hidden fees
—Bonuses
—Restrictive prepayment clauses

NIAGARA REALTY OF CANADA LIMITED
1032 Yates
384-9365

MORTGAGE FUNDS
AVAILABLE FOR ALL B.C.
FROM 9½% (VICTORIA)
UP ISLAND, LOWER MAINLAND INTERIOR AND NORTHERN B.C.
HOMES, WATERFRONT PROPERTY
LAND OR DEVELOPMENT PROPERTY
Drop us a line or phone collect. Perhaps we can serve you. Let us have full details of your property so we may give you a quote as to rates, terms, costs, etc., with no obligation on your part.
Cash valuations given on any existing mortgages or agreements without obligation.
COURTESY TO FELLOW BROKERS
Write or phone
Mr. Len Thomas at
DOUGLAS HAWKES LTD.
990 Blanshard St.,
Victoria, B.C.
PHONE 386-7128 (Collect)
After hours 479-6382 (Collect)

CASH WAITING
We buy mortgages or agreements for sale — also do interim financing. Quick decisions. Dickie Agencies Ltd., 919 Fort St., 382-4312 (Eves. 477-4662).

233 MORTGAGE LOANS AND INSURANCE

SECOND MORTGAGE
LOANS
$1600 to $10,000 or more quickly and confidentially at competitive rates.
Available for home purchase, renovations, debt consolidation, vacations, or any worthwhile purpose.
—No bonus or arranging fees.
—Payout or prepay at any time.
—Interest calculated semi-annually (not in advance) on declining balance.
—We also purchase existing mortgages or agreements.
For further details
C. A. C. REALTY LTD.
1083 Fort St.
phone or visit us at
384-9371

REQUEST
TWO FIRST MORTGAGES
1—$14,000 at 10%, $183.45 per month, 3-year term. Victoria Residential.
2—$18,737 at 10%, $161.64 per month, 3-year term. Gorge West Residential.
Call 385-7761 or 478-2888. Ask for:
WAYNE STRANDLUND
D. F. HANLEY AGENCIES LTD.

MORTGAGE MONEY
Any amount at current interest rates. Quick decisions. Interviews evenings and weekends. Call JOHN ADDICOTT.
BROWN BROS. AGENCIES LTD.
"Since 1918"
1125 BLANSHARD ST.
385-8771 (anytime)

MONEY
First and second mortgage funds for any worthwhile purpose. Quick decisions.
AVIS MORTGAGE CO. LTD.
Days 386-9715, evenings 383-3750 or 598-2351.

MORTGAGES
1st and 2nd AVAILABLE
FAST, CONFIDENTIAL SERVICE
FARMERS AND MERCHANTS TRUST CO. LTD.
Call: TREVOR MILSTED
388-9172 Eves. 592-2550

MONEY AVAILABLE TO BUY MORTGAGES OR AGREEMENTS
NEW OR EXISTING
K. M. JACOBSEN, 382-9191 or 658-8679
CANADA PERMANENT REAL ESTATE DIVISION

FIRST AND SECOND MORTGAGE FUNDS AVAILABLE AT COMPETITIVE RATES. UNLIMITED FUNDS, CONVENTIONAL AND PRIVATE. QUICK DECISIONS. CALL MR. MCKENZIE, 386-7521 (anytime). BOORMAN INVESTMENT CO. LTD., 1111 GOVERNMENT ST.

MORTGAGE MONEY
1st-2nd-3rd—Interim Financing. Experience and understanding does help. No Obligation.
BILL WESTCOTT 385-7761
D. F. HANLEY AGENCIES LTD.

MONEY AVAILABLE
Low rates for First or Second Mortgages, Interim Financing, Building Loans, Refinancing.
P. R. BROWN AND SONS LTD.
762 Fort St. 385-3435

MORTGAGE FUNDS
Available for residential properties. Current rates, quick decisions.
BOB JONES 652-1141
BRENTWOOD PROPERTIES AND INSURANCE AGENCY LTD.

MONEY TO LOAN ON MORTgages. Quick decisions. Also agreements and mortgages purchased for cash. See us for top price.
A. BERNARD and CO. LTD.
655 Fort Street 384-9335

CHEAP MONEY?
Private financier with no office overhead wants to invest in first, second or third mortgages. Call 477-4997 anytime.

VIDCO
386-1381
MORTGAGE FUNDS
Any amount. Instant decisions.

CASH FOR YOUR MORTGAGE or agreement for sale. Quick decisions and highest prices paid. M. Braithwaite, Financial Survey Ltd., 384-9305, Res. 592-0638.

234 MORTGAGES FOR SALE

SELECTED 1st MORTGAGES
$3,100, 9½%, int. only
$4,500, 9¼%, int. only
$8,000, 9½%, $81.10 per mo.
$10,300 9½%, int. only
$12,750, 9½%, $120 per mo.
$9,364, 9¼%, int. only
$17,000, 9½%, $158 per mo.
$16,500, 9½%, $142 per mo.
For your extra security we have several guaranteed mortgages being insured by the Mortgage Insurance Company of Canada. All these mortgages have a 5 yr. term and carry interest bonuses for prepayment. For sound first mortgages, call
VINCENT HOLMES
384-8124
PEMBERTON, HOLMES, LTD.

$10,000 FIRST MORTGAGE available at 10%, 5 year term, payment $106, P.I. purchase price $15,400. Phone Don Fraser at 384-8001, The Royal Trust Company.

240 BUSINESS OPPORTUNITIES

URGENT SALE
REDUCED TO $55,900
GOOD LIVING QUARTERS
The doctor has ordered vendors to sell. This has a wonderful potential. On corner lot with lots of parking. Only grocery store in this area of fine homes, and the only allowable one. Sales should be $85,000 this year. Living quarters are very cosy with up to 4 bedrooms. Property alone is worth about $45,000. Try your trades. $35,000 financing available to qualified purchaser.
W. MICHAELS
B. JOHNSON 386-1341
JACK MEARS OAK BAY REALTY LTD.
1686 HILLSIDE AVE.

1. Motel business with two full homes and six rental units — Over 500 feet of waterfront on a ½ acre lot. Plenty of potential. Call for information.

2. Welding sheet metal business in Cowichan Valley. Excellent opportunity for investment.

3. Island strawberry farm. 4.37 acre farm situated close to Duncan. 3 bedroom basement home. Ideal family operation. Good future investment and potential. Details upon request. Call today. JIM WINFREY at J. H. Whittome and Co. Ltd., 68 Station St., Duncan, B.C. Phone 746-6161 or evenings at 748-8964.

OPENING
Established Canadian Corporation plans to invest and expand into Victoria. This creates an exclusive opportunity in an exceptionally profitable non-competitive business. Features include independent control, immediate returns, complete assistance and continuous permanent growth. Qualifications required include business and/or management experience. Investment, $25,000. Send replies to: Attn: Mr. C. W. Cawthorne, 1350 E. 4th Ave., Vancouver, B.C.

BUSINESS SACRIFICE
MAKE AN OFFER
Well known Nanaimo store selling groceries, produce and variety items. Owner will listen to any reasonable offer for cash, trade or what have you. 4 suites, equipment, land, building, stock, listed at $45,000. Will really dicker. Phone me and make an offer. Call Ken Caufield, Nanaimo, 754-2311, or res. eves. 754-5414 collect, c/o Nanaimo Realty Co. Ltd., Box 518, Nanaimo, B.C.

OWNER OPERATED TOBACCO, news, and confectionery store. Downtown Victoria. Full price including stock $9,500. $5,000 down, terms on balance. Phone after 7 p.m. 477-5498.

240 BUSINESS OPPORTUNITIES

RETIREMENT LODGE
Above average home, fully licensed and zoned, offering full service to ladies and gentlemen. Very tastefully furnished and in top condition. Excellent verified financial statement. Competent staff allows casual supervision. Quiet area near Victoria General. Good terms considered.
Ken Walters—Anytime
385-2481
Swinerton,
Stewart Clark, Ltd.
1318 Blanshard

OWNERS RETIRING
WISH TO SELL
This going concern with all equipment in excellent condition plus a net return of approximately 14% or better.
1—Large, 21-acre gravel pit with approx. 1,000,000 to 2,000,000 yards of pit-run gravel, drain rock and screened ¾ minus gravel.
2—Repair shop 40'x10' with private offices, stock room, lunch room and two 2-pce. washrooms.
3—Storage shed, 15'x24'.
4—Pipe shed, 18'x35'.
5—Two work trailers, 8'x20' each.
6—One 24' office trailer.
Owners will supply a complete inventory on trucks, bulldozer, back hoes, low-boy trailer and all other equipment.
For more information on this excellent investment please call RON BLACK, BERT COLES or BILL JENSEN, 384-8001, The Royal Trust Co.

RESTAURANTS
These are the best business opportunities available—
Easy run coffee shop with take out service—open 7:30 till 5 p.m. Longer hours if desired. 10 yr. lease—all new equipment. $21,900.
Licensed for 122 seats—5 year lease. High walking traffic area. Make money on this one. $35,900.
Restaurateurs — Dining lounge — fabulous decor. Licensed! Don't miss this. $65,000.
Resort area — dining lodge — gross $200,000. Are you interested in an out of province resort?
For information on the above Restaurants please call:
THE ZIEGLER'S
388-4271 592-1768
J. H. Whittome and Co. Ltd.

SHOPPING CENTRE RESTAURANT
Cash return nets $1,000 per month. Seating 41 persons comfortably and easily operated by 2. Passes Gov't regulations. Vendor will help with financing. This is an excellent opportunity to acquire a business in Victoria with a good return on your investment. $28,500. For up to date statements etc. Call:
ROY GOULD OF
JACK MEARS
OAK BAY REALTY LTD.
386-2291 ANYTIME.

EXCELLENT CITY MOTEL TOP REVENUE PRODUCER, NETS OVER $55,000 PER YEAR. FIRST TIME OFFERED FOR SALE. FOR DETAILS ON THIS EXCELLENT INVESTMENT CALL BILL JENSEN OR RON BLACK 384-8001, THE ROYAL TRUST CO.

House and Store
Comfortable home with 2 bedrooms on main PLUS 1 down in full high basement. Approx. .49 of an acre, zoned C-1 (limited Commercial. Business shows increase over same period last year. ASKING $60,000 PLUS approx. $6,000 stock. For further information and to view contact
JOHN BARTON
385-7761 ANYTIME
D. F. HANLEY AGENCIES LTD.

Plating Co. located in Vancouver. A lucrative business, ideal for one or two principals. Asking $158,000 with gross sales of $195,000 Approx. per year. For detailed information please phone E. Dyer, 384-8001 anytime. The Royal Trust Co.

LAMBRICK PARK
$39,700
4 bedrooms, 2½ baths, 2 fireplaces, lovely Broadloom & Knotty pine kitchen, eating area, L-shaped LR, DR. Treed front yard. Close to K-Mart, schools, buses, swimming pool, etc. Phone Chuck Loveday, 477-6994, ISLAND HOMES LTD. for private showing; or OPEN HOUSE, SATURDAY, 1 to 4:30 P.M.

RICHARDSON
REST HOME
$75,000. Gov't licensed for nine, plus three bedroom, 1100 sq. ft. suite, for operator. Gracious home. All equipment, furniture, property —new condition. For more information on this new and exclusive listing call BETTY SPEED, 382-7631 or OLYMPIC REALTY LTD. 385-5741

Almost new dry cleaning plant downtown Victoria. Reply Linland Equipment Sales, 3220 Heather St., Vancouver 9, B.C. 873-3271.

MOBILE HOME AND TRAILER park with 900 ft. frontage, on beautiful lake, close to Victoria. Nearly 4 acres property. 2 houses. Plus many other features. Profitable operation. Must be seen for full appreciation. MLS. Call Jack Greenwood or Ruth Salaga, 386-2911, Homefinders, Wall and Redekop.

SMALL BUSINESS
LARGE PROFITS
Downtown on one of Victoria's busiest streets. Ideal man and wife retail business. Last years gross over $68,000. Business stock and fixtures priced at $39,500.
R. I. MURPHY, 384-8126
Pemberton, Holmes Ltd.

MOTEL
15-unit motel with 17 acres of land. Could be expanded for possible mobile home park. 5 units are brand new, fully equipped for all year occupancy. Get in on tourist trade. Now $195,000.
KEN WRIGHT 598-2183 or HARRY WOOD 592-2647 or 382-9191 Canada Permanent.

TAXI BUSINESS
Showing excellent return with good contracts. Company owned radios. Financial statement available. Owner selling for health reasons. Priced at only $13,000. MLS.
BILL McCARTER, 385-9741
J. A. Henderson Realty Ltd.
385-9741

BY OWNER — BUSY DOWNTOWN restaurant, short hours, ideal for couple. Has interim permit. Asking $17,500. Phone 382-6741, days or 382-2709 evenings.

OPPORTUNITY
Grocery and Variety store booming summer trade now on all new refrigeration and equipment, 12310 Beecher St., Crescent Beach, B.C.

FOR SALE
Owner-operator trucks. Guaranteed annual work. G. W. Clifford, OK Trucking Co. Ltd., 760 Topaz. 386-3414.

JOB SECURITY FOR FAMILY. Well established DELI in fast growing area. $7,500 - $10,000 handles. Full price $25,000. Victoria Press Box 651.

EDMONTONS ONLY FISH MARKET. Volume $200,000. Full price $45,000. All cash. Reply R. Hesks, 14415 — 62 St., Edmonton, Alberta.

DUNCAN RESTAURANT, MAIN street. Excellent food, 35 years. Volume $195,000. H. W. Dickie Ltd. 746-5171.

METAPHYSICAL BOOK SHOP for sale. $6,500. Good location. 386-0031.

GEORGE DEVLIN
Real Estate Consultant
635 Humboldt 385-2725

240 BUSINESS OPPORTUNITIES

MOTELS
CENTRALLY LOCATED IN VICTORIA
28 Units plus manager 2 bedroom suite. One of the finest and best producers on Gorge Road. 4½ years old, ultra delux accommodation, and design. An opportunity for the discriminating investor. For full details call:
386-7551 ROY NEILSEN 386-9046

40 Units plus managers. Brand new. An opportunity to buy from the builders. Ready for operation this week. Financing available. For details call:
386-7551 ROY NIELSEN 386-9046

22 Units plus managers suite. A fully modern motel with a prime location close to everything. Never offered for sale before. An opportunity for future development. This will be of interest to all investors. Details available from:
386-7551 ROY NIELSEN 386-9046

MOTELS OUT OF AREA
43 Units plus managers 3 bedroom suite. 30 feet to the beach in Penticton, B.C. 1 Acre of property with heated pool. An ideal 6 month operation with over $50,000 net. The owner will consider trades. Details available from:
386-7551 ROY NIELSEN 386-9046

51 Units in Penticton with all the delux features attributed to a modern motor inn. This vendor will also consider trades, hotel preferably. A year round business with excellent income. Details available from:
386-7551 ROY NIELSEN 386-9046

M. P. TELLIER SECURITIES LTD.
912 DOUGLAS ST.
VICTORIA, B.C.

RETAIL STORE
INCLUDING
LIVING ACCOMMODATION
PLUS
6 ROOMS TO RENT
FOR
EXCELLENT REVENUE POTENTIAL
ONLY
$39,900
GOOD FINANCING
OWNER RETIRING
PHONE CHUCK LOVEDAY
477-6994
PHONE BILL PALFRY 598-4210
ISLAND HOMES LTD.

VICTORIA MOTEL AND TRAILER PARK
3 units on 1.4 acres of well located land on 1-A hwy. Small neat living quarters. The best reason for the sale of this valuable holding property, as land in that location is getting hard to find. Owners must sell soon, and will consider trades and terms. Asking price $169,000. Please call FRED BERGMAN 386-2955 or res. 598-4418. MLS 4624.

MAGNIFICENT VIEW
From most units in this 11-unit motel, 7 with kitchens some quite large family size. Also service station and trailer spaces, 3 bedroom living quarters. On 13½ acres of land on Trans-Canada Hwy. Asking $50,000 down. Suitable trades accepted. Please call FRED BERGMAN 386-2955 or res. 598-4418. Mayfair Realty.

PRIME COMMERCIAL
Very scarce General Commercial Property in Langford. 7,700 sq. ft. lot and a 3,200 sq. ft. concrete block building only 3½ yrs. old. Reduced Drastically to $43,000. for Quick Sale. Suitable for manufacturing, 2nd hand or furniture store or division into two shops. Firehall across fence, R.C.M.P. opposite. Good traffic pattern. A must see with: MLS No. 3565.

URSULA E. S. LaLONDE of
JACK MEARS
OAK BAY REALTY LTD.
386-2291 anytime

MOTEL
Over 45 units in excellent location. Your opportunity to "cash in" on the tourist season. For details contact —
LARRY WAGNER
386-3231 anytime — on paper
Block Bros. Realty

PET SHOP
Well located, growing concern. 3 years lease. Very good in its class. Clean and profitable. One person operation. Suit man or woman. Stock and equipment $8,900.
384-7474 Geof Hodgson 383-7115
Shawnigan Realty Ltd. 1802 Cook
(formerly Ellema Realty Ltd.)

MUST BE SOLD
LAUNDERETTE
DRY CLEANING
One of the best and busiest of this type on the island. Excellent return. Some financing. (MLS 3948)
$44,500
John Todd, 384-9335, 385-7838 Res.
A. BERNARD and CO. LTD.
655 FORT ST. 384-9335

TAXI BUSINESS
$8,800
Excellent family business or partnership. 2 radio equipped cars in good condition. Well established telephone clientele. Offers considered for quick sale. For statement and details call:
ELEANOR SANDERSON
388-4271 384-9610
J. H. Whittome and Co. Ltd.

$19,500 GROCERY STORE
SUNNY SIDNEY NEAR MARINAS
Growing area of apartments, single homes and condominiums. Land building and store equipment included, stock is extra. Busy road and location appears to have good growth potential. GRAY LAITE 656-5267 or SID HASLAM 477-1994 or 382-9191, MLS. Canada Permanent.

HOBBY SHOP
Established Business featuring tropical fish. Various hobby craft supplies and Allied Merchandise. Low rental lease. In good traffic area. For full particulars call
479-1667 BILL ANDERSON 479-6648 (MLS)
J. H. Whittome and Co. Ltd.,
Royal Oak Branch

BUSINESS—HOME REVENUE
CORNER LOCATION, IN CITY
Suite for owner, 2 suites as revenue. Right buyer can increase present volume. Property, equipment, furnishings all included at $38,000 (MLS). Owners are anxious to sell. Call
D. BECKNER
386-2111 477-4994
MONTREAL TRUST

BEAUTY SALON
$8,500
Urgent Sale — owner moving. All equipment 1971 models. Terrific location in busy shopping centre. Be your own boss at a right price. MLS.
AUDREY CROTHERS
386-7521 385-4645
Boorman Investment Co. Ltd.,
1111 Gov't St.

SMALL BUSINESS
2 MAN OPERATION
A partnership would be ideal for this delivery service. Two 1973 vehicles plus other equipment, 2-way radios, scanners, etc. Full price $12,500. Call Len LeDoux, 385-9765. Charman Pacific Realty Ltd. MLS 4636.

GROCERY STORE
Thriving corner grocery store netting over $6,000 per year. Could be increased. Good reasonable lease available. Asking $3,000. MLS. 3846. Call GEORGE WALL, 386-2955 or Res. 478-5681. MAYFAIR REALTY.

CADBORO BAY NEEDS BARBER shop, accountant, etc. Nice store premises for rent. 477-2104.

BASTION SQUARE SMALL GIFT shop for sale, low overhead, $3,500. 382-3533, 10 a.m. - 5 p.m.

240 BUSINESS OPPORTUNITIES

M.L.S.
OPPORTUNITIES
IN
PORT ALBERNI

RESORT MOTEL
SPROAT LAKE
Fishing, swimming, boating, skiing! Ten units — room for more on 5 acres, 350' waterfront.

CUSTOM
MEAT STORE
Specializing in freezer packaging for large growing clientele. Ill health forces sale. Gross $85,000. Asking $25,000.

ROOMING HOUSE
PLUS
DUPLEX AND
OTHER
BUSINESSES
Central location. Excellent revenue. Contact Mrs. Lott, Port Alberni Shipping Co. Ltd., 723-7373.

DELICATESSEN
HEALTH FOODS
Growing business here in Sidney. Located on Beacon Ave., this Delicatessen and Health Food Store is showing better profits each month. Retail and wholesale outlet. Price of $18,500 includes all equipment. Must be sold. MLS.
John Bruce 656-3928
Res. 656-2023 Or 592-7576
Sidney Realty Ltd.

BUILDING
MAINTENANCE
Unlimited potential for enthusiastic individual. Complete line of equipment including vehicles. Business is showing excellent profit on sales of $50-60,000 yearly. Financial statement available. Would accept some terms on price of $24,500. Private. 478-2741.

FOR SALE OR LEASE
Modern one storey business block with 1500 sq. ft. of office space and 5000 sq. ft. of warehouse. Three entrance doors, hard standing and gas bar included. Ideal for a wide variety of commercial operations and as a revenue holding should show at 16% return. For details call RON MATHEWS 386-8321. Homefinders, Wall and Redekop.

SERVICE STATION
Excellent volume station on main thoroughfare showing good returns. Price of $25,000, includes stock and equipment. Sincere parties only, please.
KEN HENDERSON 385-9741
J. A. Henderson Realty Ltd.

DOWNTOWN CAFE
Excellent opportunity to get into the Restaurant business with VOLUME. Capacity 150 persons. Licensed. $43,900 is the asking price. MLS. 4556. Ken Robertson 385-9765. Charman Pacific Realty Ltd.

WANT TO BE YOUR OWN BOSS? Well equipped specialty food store in busy shopping district of fast growing V.I. town. Victoria Press Box 652.

ONE CHAIR BARBER-STYLIST shop, must sell, other interests. Interested parties only. 384-2574.

TRANSPORTATION COMPANY
For Sale 112—749-3481

241 BUSINESS OPPORTUNITIES WANTED

GROCERY
WANTED
Minimum turnover $6,000 monthly. If "Rented" there must be a lease. If "PROPERTY" asking price not to exceed $40,000 (Plus stock) audited statement of profit and loss must be available. Client on hand. JOHN RUSSELL, 386-2955 or res. 592-3248. Mayfair Realty.

244 REVENUE PROPERTY

CHARMAN
PACIFIC REALTY LTD.
608 Broughton St.
385-9765

$112,000
12 suites, self-contained one-bedroom apartments. Central location. Not a conversion. Exclusive.
AND
6 magnificent suites. Fairfield view property. Large lot. Parking. Ideal owner's apartment and good revenue. $105,000. Lots of financing available. M.L.S.
ALSO
7 rentals, close to Town. $635 gross monthly income. Substantial building. $47,000. Owner will finance. M.L.S.
Contact Don Robertson for details. 385-9785 anytime.

ROCKLAND AVE. DUPLEX
3 doors from Government House. An extra 60x128 lot is included in the price of $67,900. Some seclusion, some seaview. Owner's suite has 32' living rm. (F.P.), 14x15 Dining rm. (F.P.) 17x17 Master Bedrm and Den. Call J. Ranson at 385-9765 or 479-5910.

FAIRFIELD
REST HOME
Only 1 blk. from Beacon Hill Park, this property is immaculate. Lots of room for expansion on the 100x135 lot. Sep. self contained suite for owner. This won't last long at $89,500 — trades considered. Call Jim Ranson, 385-9765 or 479-5910.

Six Suites Plus
Asking $69,500
Good income earner that can be purcrased with Approx. 15% down. There are 5 one-bedroom suites, 1 studio and 1 two-bedroom suite. Try your offer! MLS No. 3988.
AND
Eleven Suites
928 Bay St.
Only $77,500
This older buildingf, not a conversion has 11 one-bedroom suites. Wiring and plumbing is fairly modern and has a solid foundation. This building is showing an excellent return on investment. MLS No. 3659.
On the above two properties CALL:
RICK KINNIS
388-4271 477-9394
J. H. Whittome and Co. Ltd.

36 SUITE
APARTMENT BUILDING
TRADES CONSIDERED
Combination of bachelor, 1 and 2 bedroom suites, in a nice quiet residential area close to downtown. Beacon Hill Park and Dallas Road Waterfront. Some suites with sea view just over 2 years old and in excellent condition. Full particulars from:
B. JOHNSON
W. MICHAELS 386-1341
JACK MEARS OAK BAY REALTY LTD.
1686 HILLSIDE AVE.

NEW EXCLUSIVE
36 SUITES
2 ACRES OF LAND
This well located apartment block features:
12 — 3 Bedrm suites
18 — 2 Bedrm Suites
2 — 1 Bedrm Suites
4 — Bachelor Suites
For more information call RON BLACK, BERT COLES and BILL JENSEN 384-8001, The Royal Trust Co.

VICTORIA
House and duplex. Very good buy at only $39,500. MLS. No. 4524. Call D. MARSHALL 386-2955 or res. 656-2056. Mayfair Realty.

UP AND DOWN DUPLEX ON John St. in beautiful shape with up-to-date wiring and plumbing, 2 furnaces. For only $25,500. No agents. 479-6171.

244 REVENUE PROPERTY

9.9 PER CENT RETURN
31 NEW DELUXE SUITES
PLUS OFFICE SPACE AREA
Beautiful beam ceilings, wall to wall carpet all suites. Fully occupied. For further information call:
BILL JENSEN, RON BLACK or BERT COLES
384-8001 The Royal Trust Co.

NEW PRICE
QUALITY FOURPLEX
$34,500
Four one-bedroom suites in a pleasant area in Esquimalt, each equipped with a stove and fridge. Well maintained and on a corner lot. The revenue is $5,400 per year. A good revenue property. For further information call
J. F. COLWELL
384-8126 592-9828
PEMBERTON, HOLMES LTD.

DUPLEX
JAMES BAY
This up and down older duplex is located close to Beacon Hill Park and the beach. It features a 2-bedroom suite up and a 1-bedroom suite down, full basement and nice level lot. Offers are invited on an asking price of only $36,000. There is good potential here. For further details and to view please call:
LEON JICKLING
386-2111 384-8669
MONTREAL TRUST CO.

12 Suites Close-In
Revenue over $12,500 net

250 HOUSES FOR SALE

FOR SALE
Royal Trust
THE SIGN THAT SELLS

3400 DOUGLAS ST.
384-8001

1.67 ATTRACTIVE ACRES
LOVELY HOME AND POOL
STABLE FOR 2 HORSES
ROYAL OAK AREA
4-bedroom home with recreation room and games room. Two fireplaces. Patio and concrete pool pleasingly enclosed. Lot fenced and wired for horses. Beautiful property with large oaks and firs. View of Sooke Hills. A delight for you and yours! MLS. Only $65,900. To view please call 384-8001. MARION HOPKINS or ERNIE DYER

WATERFRONT ON THE GORGE
$45,900
Excellent holding property. Large lot of 100'x600' with 2-bedroom cottage. Call 384-8001, PETER TER VEER.

SIDNEY
$31,500
Lovely country view home, 3 bedrooms, large living room with full basement. Excellent value. Call PETER TER VEER, 384-8001.

UPLANDS
$66,500
A rare opportunity to purchase this lovely home near the Upland Golf Course. Living room 23x16, red oak panelling and hardwood floors throughout. Dining room with doors to a secluded patio, convenient kitchen, 2 bedrooms and den, plus 2 bathrooms. Hot water heating throughout this executive-built home. Attached garage with covered breezeway, underground sprinkler system for over ½ acre of property. 384-8001, PETER TER VEER.

CADBORO BAY
NEW LISTING $47,900
Charming 3-bedroom home with sea glimpses. Cathedral entrance. Spacious L-shaped living-dining room. Corner brick fireplace. Compact kitchen with laundry area adjacent. Full basement with rec room. Double garage. Ideal location near Uplands Golf Course. MERYLE HAYS 384-8001

NEW LISTING
LILY AVE. $36,900
Immaculate quality built 3-bedroom home. A pleasure to show. Located on a large beautifully landscaped lot. Large LR with FP and WW. Sundeck 14x15 off dining room. Full high cement basement, partly finished. Please call GLEN or MARG McGREGOR 384-8001 or 477-3675.

RENT NOW
BUY LATE
Lovely, brand new 3 BR, full basement home in McKenzie Ave. area—1½ baths, wall-to-wall carpets, a really lovely home. $250 month. Call GLEN or MARG McGREGOR 384-8001 or 477-3675.

MARIGOLD AREA
Spacious home plus suite. Main floor consisting of 3 bedrooms, large living room with fireplace and beamed ceilings. Separate dining room—modern kitchen with eating area, utility room, 4-pce. vanity bathroom—upper suite 2 bedrooms, living room, modern kitchen, utility, glass sliding doors to large sundeck, double carport, quiet area. Asking only $34,900. To view call PAULINE BROOKES or JESSIE McGRATH 384-8001.

LUXTON AREA—
SOOKE ROAD
Immaculate 3-bedroom home. Attractive living room with fireplace, wall-to-wall carpeting. Attractive kitchen, separate utility, fully fenced landscaped lot. Asking only $25,500. Call JESSIE McGRATH OR PAULINE BROOKES 384-8001.

NEW LISTING
LAKE HILL
Original owners, absolutely immaculate 2-bedroom home close to all amenities. Transfer only reason the owners have listed this desirable property. Spacious entrance, shag and broadloom throughout. Extra bedroom, 2-pce. bath, and rumpus room in full high basement. Double carport, sundeck. Plenty of room for boats, trailers, cars. Only $35,500. Call MRS. JOHNSTON 384-8001 or 479-1589.

FIG TREES
With figs and all sorts of other exotic flora surround this older English type cottage. Built for two, no steps. The large bright living room and farm kitchen are appealing. On bus route, close in. This type of convenience and seclusion makes living exciting. $30,500. DAR GARSIDE 384-8001.

GORGE WATERFRONT
$65,000 or $43,000
Waterfront and seclusion for the discriminating buyer this home features 1¼-acre of prime treed hide-away. The house has large living room and family size dining room, lovely oak floors, good size kitchen with eating area and 4 large bedrooms. Full basement with lots of room for development. Sep. garage. Asking $65,000, but owner will keep half of this property and sell house with ½ of property for $45,000. Owner will carry large mortgage. Call 384-8001 MARG JOHNSTON, 479-1589; 384-8001 PETER TER VEER, 479-1586.

LAGOON WAY — $53,000
Executive type, 4-bedroom home, sweeping sea view, 3 bathrooms, den, large living room, dining room, family room, elec. kitchen, wrap around sundeck, many other features. MLS 3295. STAN SAGE 384-8001 or 384-4347.

DOUGLAS REALTY Ltd.
385-8784
12 CENTENNIAL SQUARE

HARBOUR VIEWS ESQUIMALT
An excellent 4-bedroom home with many added features to please and accommodate the family. Large LR with fireplace; family-size kitchen with built-ins; TV room; full basement with finished rec. room; plumbed for w-d (laundry tubs), large sundeck; attached garage. Lot 77x144' landscaped for easy care — close to all amenities. $38,900. To view this new listing, please call
JOAN HOPPER or MILT AGATE 652-3103 384-5867

SEA VIEWS
On a half-acre of treed high property in Central Saanich this large home offers family accom. with its 3 bedrooms and fully developed basement. Asking $38,500. MARY McGUIRE 479-7668, 385-8784

GORDON HEAD TUDOR
Immaculate and well-appointed with 2 large bedrooms and 2 baths. Attractive living room with fireplace; separate dining room; cabinet kitchen with eating area. Bedroom and rec. room with fireplace on lower level. Asking $41,500. To view call Anna Chander, 384-6939 or 385-8784.

FAIRFIELD
$37,900
Three bedroom stucco home. Well built, living room, dining room, full high basement with loads of development, pretty lot, and in a fine residential area. If location is important to you, this could be your house.
JACKIE WALDRON 477-9636

BY OWNER
3191 Admirals Road. .92 acre. 3-bedroom house, 1½ baths. Suitable for subdivision. Within 3-mile circle. Asking $60,000. 384-8817.

$500 DOWN OR TRADE. BRAND new 3 bedroom no basement, full price $23,900. 2781 Sooke Road, at Glen Lake.

250 HOUSES FOR SALE

SINCE 1887
Pemberton Holmes Ltd.
1002 Government St. 384-8126

NOTICE
ALL BOATING FOLK
The "BREAKWATER" waterfront semi-detached condominiums are
OPEN TO VIEW EVERY
SAT., 1-4 P.M.
230 HARBOUR ROAD, SIDNEY
These homes are specifically designed to meet the needs of today's "YACHTSMAN." Come and view these 2-bedroom homes, priced to sell at $53,896.
384-8126 J. F. COLWELL 592-9828

OAK BAY RESIDENTIAL CUL-DE-SAC
A VERY COMPLETE AND SPACIOUS FAMILY HOME CLOSE TO ALL SCHOOLS AND THE UNIVERSITY.
1. Approx. 3000 sq. ft. of finished living space, in top condition throughout, set on a delightful, easily maintained lot with lawns and shade trees.
2. Guest sized separate dining room, thoughtfully planned kitchen, large breakfast area and super sundeck.
3. Three bedrooms (master with lighted walk-in closet and 2 pce. en suite) plus de-luxe twin vanity full 4 pce. bathroom.
4. High ceilinged fully finished basement providing panelled den or 4th bedroom, exceptional entertainment room with fireplace and large pool table area, 2 pce. and stall shower, considerable storage space and bright, wide laundry facility area, plumbed washer-dryer.
From all angles, a home of very definite merit, offered at:
$63,500
Personal viewing is preferred to a "drive-by" and can be arranged at your convenience by phoning
384-8126 STUART SIMPSON 396-4056

COLWELL'S CORNER
VIEW ROYAL
$31,900
1½ years.
3 bedrooms.
Large sundecks.
Full high basement.
Ready for development.
Close to schools.
Minimal gardening.
For further information please call
384-8126 J. F. COLWELL 592-9828

OAK BAY
3 OR 4 BEDROOMS
$29,500
This home is near Willows Beach and Estevan Shopping Centre. Large rooms but could use some updating. Drive by 2559 MUSGRAVE and then call
384-8126 JIM WEST 382-1145

TRADE UP
FAIRFIELD
$42,900
Trade your present home or property on this 2-year-old home in Fairfield. 3 or 4 bedrooms, 75' frontage, developed basement, 2 four-pce baths, 2 fireplaces, sundeck, etc. Priced at $42,900. MLS.
384-8126 JIM WEST 382-1145

FEE APPRAISALS
FOR ALL PURPOSES
APPRAISAL DIVISION

MAYFAIR REALTY
3153 Douglas St. 386-2955
WOODWARD'S MAYFAIR CENTRE

GORGEOUS 1.5 ACRE ESTATE
Authentic 12-yr.-old custom built tudor home in unbelievably beautiful garden. Lovely seaview, circular driveway from two large entry gates. L.R., formal D.R., 2 bedrooms, 4-pce bath plus ensuite, den or 3rd bedroom. Firm at $70,000. Exclusive with LEIGHTON NOBLE 386-2955 or res. 658-8968.

OAK BAY BORDER
New exclusive listing of ½ acre secluded, beautifully landscaped home. Larger living room with fireplace, dining room, modern kitchen with separate utility room, 3 Bdrms, 1½ baths, family room with fireplace and sliding glass doors on to very private patio. $45,000. Please call LEIGHTON NOBLE, 386-2955 or res. 658-8968.

STARTER INVESTMENT
Excellent opportunity for newly marrieds. Live in the 2 BR house and rent the duplex. Full price including house and duplex only $39,500. To view this good revenue property call D. MARSHALL 386-2955 or res. 656-2056.

QUIET PARKLANDS AREA
A perfect retirement home well manicured. Peaceful, quiet and refined. The lot is a good size with much privacy and completely landscaped, trees, cool lawns, circular driveway. The home is 18-years young. 2 bedrooms, living room, fireplace, dining room, hardwood floors throughout. Less than 3 miles from city centre in a much desired part of Esquimalt. Priced at $37,500. Phone J. J. WILLIAMS for details at 386-2955 or Res. 479-1163.

6-MILE CIRCLE
3½ YEARS OLD
Just listed. Three bedroom, ensuite bath, high basement, finished rumpus room, on sewer, possession end of Aug. $31,900, as low as 5 per cent down or trade your home or lot. MLS. Call GEORGE WALL, 386-2955 or res. 478-5681.

PLEASE READ CAREFULLY!
IF YOU ARE PLANNING ON S-E-L-LING—BUYING—TRADING PROPERTY, LOTS AND-OR A HOME, IF YOU JUST NEED ADVICE AS TO WHAT IS BEST FOR YOUR NEEDS CALL AN "EXPERIENCED REALTOR". LOOKING FORWARD TO MEETING YOU SOON. ROMA NICOLL, 386-2955.

Investors
SYNDICATE REALTY LIMITED
620 Broughton St. 386-7721

FAIRFIELD
NEW EXCLUSIVE
$31,900
This absolutely spotless and fully renovated family home is very close to all amenities. On the main floor is a lovely living room with fireplace, extra large sep. dining room, modern kitchen with eating area, small den or office and a half bathroom. Upstairs you will find three bedrooms and a full bathroom. Full basement—OOM heating.
For further information, call Leo Pigert or Evan Williams, 386-7721 anytime.

HIGH TATTERSAL
Hurry or you will be too late to view this fine home located in a very desirable residential area, with seclusion, privacy and panoramic views. Complimenting the large living room with fireplace is a dining room with sliding glass doors to a lovely secluded patio. Two large bedrooms and in the basement is a 3rd bedroom or den and large rumpus room, etc.
PRICE $42,500
For further information and appt to view, call Leo Pigert or Evan Williams, 386-7721 anytime, MLS

RETIREMENT
Special brand new listing. Clean attractive 2-BR. home. Large bright kitchen. Quiet location. Good lot—for gardening. Only $26,750. Details call JOHN SHAVER, 386-7721.

250 HOUSES FOR SALE

HOMEFINDERS
WALL & REDEKOP Realty Ltd.
DOUGLAS STREET 386-2911

CORDOVA BAY
EXECUTIVES
—TRED—½-acre lot
—lovely garden
—large living room with F.P.
—guest-sized dining room
—3 large bedrooms up and 2 down
—2 luxurious bathrooms
—rumpus room with F.P.
—utility with built-in cupboards
—beach access near
—room for your boat and trailer
This quality home is an outstanding value at $45,500. TO VIEW CALL
RUTH SALAGA 386-2911 or 479-5632

NEW LISTING
BRENTWOOD AREA
—Beautiful view of Bay
—Lovely new home
—3 bedrooms, master en suite
—Kitchen with eating area
—Lovely treed lot
—An excellent home
Priced at $37,900.
RUTH SALAGA, 386-2911 or 479-5632

BARGAIN HUNTERS
Where can you find 4 bedrooms, L.R., D.R., large kitchen, drive in garage AND full high basement? All in good condition too. For only $25,900. Why not phone and let me show you.
POLLY HIGGINS, 386-2911 or 592-4111

FAMILY SIZE—$22,500
Lots of room here for a growing family. Huge kitchen, plus pantry, 2 or 3 BR's, Full basement. Convenient location to schools, buses, shopping centre. Must be sold! MLS 4415. Call now
SHIRLEY MOLLBERG 478-5327, 386-2911

GORDON HEAD
Beautifully kept 4-bedroom home situated on a well landscaped lot with large fir trees and spacious lawns. Main floor includes LR with fireplace, Dining room, kitchen with eating area and private sundeck. Lower floor is fully developed. Priced at $39,900. Call now to view.
POLLY HIGGINS 386-2911 592-4111

Older home in excellent condition includes natural rock face fireplace dividing living and dining room. Open stairway to upper floor. 3-4 bedrooms, study, large early American style kitchen, basement. Very private garden area, large corner lot. Tattersal area. $40,000. Appointments to view.
ERIC HODGKINSON 382-0047 386-2911

Large older family home. 3-mile circle. 5 bedrooms, den, granite FP in living room. Formal dining room. Large kitchen with breakfast nook. Two balconies with views of Sooke Hills. $39,900.
ERIC HODGKINSON 382-0047, 386-2911

THE RESORT AREA
Beautiful Shawnigan Lake home, close to everything on water, 1½ yr. Cedar slab siding home, wooded area with lovely Completely secluded 1 acre grounds. Main floor has wall-to-wall crotton brick fireplace, wall-to-wall shag—extra large kitchen and dining area with attached sun porch. 3 spacious bedrooms—double vanity bathroom. Ground level basement has wall-to-wall old brick fireplace with sliding glass doors on to the patio, 2 bedrooms, kitchen, utility room and 4-pce. bath. Asking price $45,500. MLS.
HAL BARBER OR ART EVANS 479-6479 658-8924
386-2911

BLANSHARD STREET

QUADRA-CLOVERDALE
With 2 bedrooms up and 2 bedrooms down—repainted and improved — this home represents good value at $28,500. Compact lot with trees and attractive rock outcroppings, close to shops, school and transportation yet on a quiet street with some seclusion. Be sure to see this. MLS.
ELEANOR BRAY, 386-8321.

GORGE AREA
$23,900
Cute and cosy 2-bedroom bungalow with excellent kitchen with generous eating area, cosy living room. Utility and separate garage. See this excellent listing today.
ELSIE O'BRIEN 386-8331

4 bedroom, basement, $65,500. Victoria Rockand Area. MLS. Call:
JOHN NORTON 388-6162 or 386-8321

$57,000. Victoria-Fairfield area. 3 bedrooms, ¾ basement. MLS. Call:
JOHN NORTON 388-6162 or 386-8321

From $14,900. Victoria, Vic High area to $70,000. 4 bedroom Rockland Area. MLS. Call:
JOHN NORTON 388-6162 or 386-8321

GORDON HEAD DREAM HOUSE
$41,500
Outstanding modern home in super immaculate condition and distinguished by luxurious finishing, quiet dignity and tasteful decorating. Living room with brick fireplace, separate dining room, wall-to-wall shag carpet throughout. Bright cabinet kitchen with sliding doors to sundeck. 1½ bathrooms, one ensuite, large pub style rec room and bedroom on lower floor. House radiates love and contentment. MLS. Hurry and call
HELEN PHILLIPS 386-8321 or 592-0410

GORDON HEAD
We have 3 and 4 bedroom homes in this most desirable residential area. Be close to the University, schools and shopping centres. Price range; low thirties and up. MLS to inspect and compare these properties please call
MRS. VANDERWEL 477-8383 or 386-8321

ALL YOUR WISHES COME TRUE!
Would you like to enjoy country like living yet be near the city? Would you like to be within walking distance of the beach and marina? Would you like to be minutes away from schools, hospitals and all shopping facilities? Then come and see this lovely family home with 3 or 4 bedrooms and 2 bathrooms. Large kitchen with ample cupboards. Living room with bay window and floor-to-ceiling fireplace. W-W carpeting. Dining room has glass doors which lead onto circular rock patio. Also beautifully landscaped lot with some fruit trees. $39,800. To view call
MAY HAMILTON 386-8321 or 656-4692

WHY NOT?
Start or retire in the beautiful Fraser Valley. Older 2 bedroom, no basement home on ¾ of an acre of fruit, garden, and lawn. Large living-room, 4-piece bath, modern kitchen with natural gas hot water, cooking, and heating. Year round deep well with electric pump. Garage. Near school and all amenities five miles East of Langley on Fraser Way. MLS. Asking price $22,400. Please call
ELEANOR STURMEY 479-4573 or GENE LACK 382-3410 or 386-8321

OLDIE BUT GOODY
Big old home in Vic West offers unlimited (almost) possibilities for income or home for large family plus in-law suite in full high basement. Near schools, shops, and bus. Needs some L.L.L. and imagination. MLS. Asking $28,500. Please call
ELEANOR STURMEY 479-4573 or GENE LACK 382-3410 or 386-8321

FAIRFIELD
$25,000
Great yard for children! 3 bedrooms, living room, dining, compact kitchen, full basement, garage. Immaculate condition. Desirable area close to all facilities. This won't last. MLS. Call me to view.
J. H. WHALEN, 382-7975 or 386-8321

250 HOUSES FOR SALE

HOMEFINDERS
WALL & REDEKOP Realty Ltd.
DOUGLAS STREET 386-2911

GORDON HEAD TRI-LEVEL!
$39,900
Beamed ceiling in spacious family room, 3 bedrooms and 2 baths. Terrific kitchen with some unique features. Living room offers raised hearth wonderful view with lots of room! Dining room will accommodate good sized furniture. Double carport under sundeck. Many, many super features will provide gracious living in this preferred locale. MLS. To view please call
J. H. WHALEN 386-8321 or 382-7975

HAPPY BIRTHDAY CANADA!
Stand on guard, invest in Canada with this great family home. Living room offers spectacular view and fireplace, W-W carpet, 3 bedrooms, ample kitchen and eating area. Shelbourne area, 1 year old — $35,900. MLS. To view please call
J. H. WHALEN 382-7975 or 386-8321

QUIET SECLUSION
OFF QUADRA
$44,900
Enjoy your vacation at home in quiet seclusion amid oak trees. A perfect setting for family living, close to schools and shopping. Large living room with fireplace, L-shaped dining room with sliding doors to sun drenched patio, Oak floors. Family size kitchen, 2 bedrooms and 4-piece bath on main floor, rumpus room, extra bedroom and 2 piece bath on lower floor. Easy care spring garden. MLS
Hurry and call
HELEN PHILLIPS, 386-8321 or 592-0401

OAKLAND DISTRICT
$27,500
An extremely interesting well kept family home 5 bedrooms attractive living room with bar counter, nicely appointed kitchen, full basement. Attractive financing. MLS. Call me for appointment to view
JOHN JENKINS 386-8321

JOSEPH STREET
$30,000
Don't hesitate or you may be too late to view this older type family home. The accommodation is deceptive. 5 bedrooms, living room and dining rom, beautifully big rooms. You can move in on July 2nd. My name is
JOHN JENKINS 386-8321

GORGE AREA
$28,000
Opportunities look bigger going than coming. Choice of desirable two bedroom homes. Ideal for retired couples or beginners. Act swiftly for appointment to view. Call
JOHN JENKINS, 386-8321

OAK BAY—$26,900
4 BEDROOMS
See this attractively priced home in a very desirable area. MLS. 4659. Call
MARGARET BRIDGER 386-8321 or 388-5868

CORDOVA BAY — $45,000
5 BEDROOMS
2 COMPLETE BATHROOMS
Extremely attractive home on ½ acre of treed and landscaped property. 2 fireplaces, separate dining room, sundeck, attractive decor throughout. MLS. To view call
MARGARET BRIDGER 386-8321 or 388-5868

DUPLEXES! DUPLEXES!
DUPLEXES!
If you want to buy or sell a duplex of any size or condition, in any price range, please call
MARGARET BRIDGER 386-8321 or 388-5868

POPULAR GORGE AREA
$23,900—2 BEDROOMS
Just a darling! Don't miss this unique opportunity—2 bedrooms, no basement—needs paint but this will be supplied by the vendor. Call
MARGARET BRIDGER 386-8321 or 388-5868

A. BERNARD and CO. LTD.
655 FORT ST. 384-9335

COME & SEE THE VIEW OF OUR FAVOURITE CITY
3490 MAYFAIR DR.
OPEN HOUSE
JUNE 27
WEDNESDAY
2 - 4 p.m.
7 - 10 p.m.
Large living room and dining room with windows to the floor giving you as you sit in your easy chair spectacular views of the city and Olympic Mountains. Two large sundecks, extra large master bedroom, den, vanity bathroom. Housewife's dream kitchen with all the extras. Fully developed basement with in law suite. Double carport. Lovely large garden with all the privacy that one could desire. Priced to sell at (MLS 4280)
$87,500
FOR PRIOR VIEWING CALL DON or MADGE ROBBINS 384-9335, 592-7641 Res.

HENRY BITTERMAN LTD.
2700 Government 386-2971
SAVE . . . $ $ $ . . . HUNDREDS
Our Commission—only 4%
4% 4% 4% 4% 4% 4% 4% 4%

4 B.R., GORGE
Very neat, bright, clean. Good yard, double garage. $25,200 with terms.

3 BR., FULL BASEMENT
One year old, many extras. A beauty, quick possession.

FAIRFIELD REVENUE

WATERFRONT LOTS
¾ acre—treed—city water

BLAIR SCOTT
386-2971 478-5912

A RARE GEM
ESQUIMALT
Once in a long while you find a gem like this attractive 2-bedroom no-step bungalow. Superbly immaculate from the attractive exterior to the spotless better than new interior and situated on a real dandy fully developed lot with all kinds of shrubs and fruit trees. A really nice living room with w-w carpet and feature panelled wall, 2 excellent bedrooms, 4-pce. Pembroke bath and dream kitchen with oodles of cupboards and counter space. Attached carport. Fully insulated (even the floor). Easy care exterior with expensive aluminum siding. Many, many other features. Hurry or you'll miss a beautiful buy at only $25,500, but if you do we just happen to have another gem, very similar, without carport, only $23,900. Ph. Morris Lund, 386-6407 or 479-4688. K. P. Jensen Realty, 947 Fort Street.

250 HOUSES FOR SALE

JACK MEARS
OAK BAY REALTY LTD.
"The Professional People"
Coast to Coast
Real Estate Service
2194 OAK BAY 598-3321
201-727 JOHNSON 386-7291
HILLSIDE PLAZA 386-1341

NORTH OAK BAY
$42,900
Modern 3-bedroom home in very convenient location. Large living room-dining room, spacious kitchen. Full basement, Rec. room, extra bedroom, utility. Well kept lot with fruit trees. To view please call JOHN BARNES at 598-3321 or 598-4243. MLS 4655.

JUBILEE AREA
1,300 sq. ft. of living area just off Fort Street. Two fireplaces, 3 bedrooms and garage on a larger than average lot. Great potential for a comfortable family home. Asking $34,900. Call CHARRONNE DOUGLAS at 598-3321 or 477-5142.

$1,500 DOWN
Will put you into this cozy 3-bedroom house on MacKenzie Avenue. Extra large lot, new wiring and plumbing make it ideal starter or retirement home. Call CHARRONNE DOUGLAS at 598-3321 or 477-5142. MLS 4625.

FAIRFIELD, $42,900
Fairfield is still Victoria's most convenient place to live and this almost new home with 3 or 4 bedrooms, 2 fireplaces a lovely carpeted rec room, offers the ultimate in living. Carpeted throughout and close to park, school, sea and downtown. Please call: BARBARA BOLLI at 386-2291 anytime.

SEE IT AND
YOU'LL LIKE IT
TATTERSAL AREA
Small older home completely redecorated. Newly covered floors in kitchen and bathroom. Offers 2 bedrooms and living room all wall to wall shag. Suitable for retirement or good starter home. $24,900. Call: HENRY BENNETT at 386-2291 anytime.

NOT A HOUSE
BUT
A HOME IN FAIRFIELD
This older home has provided warmth and comfort for several happy families. You must see this sparkling interior that shows the tender care given in exchange for quiet enjoyment. Three large bedrooms that are bright and cheery are only one of the attractive features of this home. Price $32,500. To view call: KEN PORTER at 386-2291 anytime.

SOUTH FAIRFIELD
SPACIOUS HOME
PLUS POOL
Scores of extras in this distinctive 3-bedroom plus 2-bedroom in-law suite in basement with separate entrance. Will please the family that wants something different. Fully secluded backyard with 20x30 floodlit pool. Good neighborhood, close to schools and shopping. Don't wait on this one. A good buy at $47,900.
BOB JOHNSON
W. MICHAELS 386-1341

FAIRFIELD
GONZALES AREA
Lovely to look at! Delightful to live in! The charm of this trilevel 3-bedroom, 2-bath home begins right at the front door. Entrance, living room, dining room and hall fully carpeted over hardwood. Large panelled family room with fireplace, built-in book shelves and study area. A 13x20 fully enclosed sundeck. Short walk to beach and shopping. "This home must be sold". Try your offer on an asking price of $57,900
BOB JOHNSON
W. MICHAELS 386-1341

NEW LISTING
$24,900
Come and see this two bedroom part basement home; completely redecorated inside with new w.w. carpet, and renovated kitchen and bathroom. Nicely situated in the popular High Quadra district, close to all services. Hurry for this one. To view call DENNIS BERRY at 386-1341 or 479-5724.

UPLANDS
19 YEARS YOUNG
$62,500
2,600 sq. ft. of living accommodation on one floor in this much sought after area. You may take immediate possession of this 3-bedroom, 2½-bathroom home, but to take a look first, please call DENNIS BERRY at 386-1341. MLS. 4615.

RITHET'S
for
Real Estate
Insurance
Appraisals

Fantastic Opportunity
High
Cordova Bay
$56,900
A delightful spanking new Colonial type home on a cul-de-sac of other new homes. It is close to schools and all amenities. A double door leads to a gracious entrance hall. To the right is a cosy den or fourth bedroom. Four steps up to a beautiful broadloomed living room with bay window and the cosy warmth of an old brick fireplace. Guest size dining room. Ultra kitchen with large dining area. Adjacent is a spacious family room with brick fireplace, an adjoining laundry room and two-piece bathroom. Upstairs are three bedrooms, master ensuite and a four-pce. bathroom. Basement has a roughed-in recreation room with fireplace, games room etc. The quality of this home speaks for itself. Easy financing. Please call to view it. You will be glad you did! BETTY SHEA, 592-9213 — MLS.

ELK LAKE
42 ACRES
WITH VIEW
Modern home of over 2000 sq. ft. Three bedrooms with 3 bathrooms. Four fireplaces. Loads of room on lower level to be developed. Most of the land is in virgin timber with lake, ocean and mountain views. This is the last large tract of land privately owned and within 15 minutes of city centre. It is residentially zoned. For further details on this outstanding property please call:
BETTY SHEA 592-9213

DEEP COVE
SEA VIEW
Price reduced on this modern 2-bedroom stucco bungalow, large living room, separate dining room, cabinet electric kitchen with eating area. Full concrete basement. Located on large lot with fruit trees, shrubs and flowers. Now priced to sell at $35,500. For more information and to view call TED WILKINSON or OLIVER DOUGLAS at 382-4251 anytime.

ESQUIMALT
Up and down duplex. Approx. 10 years old. Both units have 2 bedrooms, separate furnaces, etc. Situated on a high view lot overlooking the harbour. Offered at $36,500. TED WILKINSON or OLIVER DOUGLAS 382-4251 anytime.

CITY REVENUE
COMPRISING "TWO OLDER" TRIPLEXES WITH STEADY INCOME." Land area—10770 sq. ft. apartment zones, now offered for $58,000. Contact EDW. C. CLARK, 598-3285.

250 HOUSES FOR SALE

CANADA PERMANENT
ON DOUGLAS AT FORT
382-9191
OPEN TILL 8, SAT. TILL 4:30

QUALITY HOME
DESIRABLE AREA
Master builder is completing gracious family home featuring lge. LR with cathedral ceiling, unique windows, roughed in fireplace, dining room, kitchen with eating area, 3 generous bdrms, 4-pce. bath and 3-pce. master bdrm. ensuite, foyer entry, ww throughout, dbl. carport, two sundecks. Full basement, R1 for lge. Rec. Room, fireplace, den and addtl. bath. Located on 4-mile circle close to sea. Occupancy mid July. $54,000. For personal viewing call HERB McDANNOLD, 598-5558 or 382-9191.

OAK BAY
CHARMING AND SECLUDED
$59,500
Nestled in a beautiful garden, this delightful home offers an elegant LR, sep. DR, 3 bdrms. and 2 bathrms. The back garden is fenced and has a large bricked patio area. To view call MRS. CASEY WATSON, 382-9191 or 658-8787.

GORGE $29,900
4 or 5 BEDROOMS
This practical family home, only 27 years old is now being offered for sale in a most popular and convenient area. Near schools, bus and shopping. Has full basement with drive-in garage. 2 bedrooms on main, LR with fireplace, eating area off kitchen. 2nd floor has 2 more bedrooms and potential for a 5th bedroom. To view call PATRICK DOERKSEN 478-3432 or 382-9191.

COLWOOD $33,900
NEW LISTING
The good ones go fast, don't they? Well see it first and compare. 3 bedrooms plus 4th in full basement. (Also rec room and 3-pce. roughed in 2nd bath, bathroom itself is near finish, needs only fixtures). Wall-to-wall carpeting thru master bedroom, halls, LR (fireplace) and DR. Sundeck and carport at rear. Immaculate condition. Park-like backyard. To view call PATRICK DOERKSEN, 478-3432 or 386-1361.

LITTLE DOLL HOUSE!
LANGFORD AREA!
Here is a 3-bedroom no-step home just right for starting or retiring. No bsmt., cosy living room with fireplace, sep. utility room, W-W throughout. Appliances may be included at $23,500. MLS. FRANK ALLEN 478-4807 or 382-9191.

OAK BAY
$25,000
Exciting new listing. Exclusive. Large secluded landscaped grounds, high enough to give excellent view. 1439 sq. ft. main floor, 1000 down, this 1966, 3-bedroom, 2 4-pce. and 2-pce bathroom home possesses all the qualities of an executive home. SID HASLAM 477-1994 or GRAY LAITE 656-5267 or 382-9191.

TWO MORE OAK BAY BEAUTIES
$57,900—1,600 sq. ft. of delight, 3 bedrooms, large kitchen with built-ins and excellent eating area. 2-4 pce. bathrooms. Water view. Exclusive.

BEACH DRIVE $56,900—100% seaview. Located high overlooking Shoal Bay, this 4-bedroom home must be seen to be appreciated. Total of 1665 sq. ft. The decor and quality affords delight as well as a view you cannot overlook. MLS SID HASLAM 477-1994 or GRAY LAITE 656-5267 or 382-9191.

HERE'S WHAT YOU'VE BEEN LOOKING FOR—2.07 ACRES
3½-YEAR-OLD HOME
NORTH SAANICH
Spacious lawns, fenced, lots of trees and your own stream. Home has 4 bdrms., rec room and large work area. Deck 30x10 overlooks the stream and privacy. Plenty of space for gardens, dogs or horses. 1½ baths, full basement, near school. GRAY LAITE 656-5267 or SID HASLAM, 477-1994, or 382-9191. MLS.

LEAVE CARE AT HOME!!
You can walk to downtown. This solid and spacious 1-storey home has 4 bdrms or 3 bdrms and Den. LR with fp. Bright cheery Kit with ample cupboards and good eating area. Laundry and Utility Rms off Kit. 4-pce Ven. bath plus extra plumbing. Good part basement. Large garage. Fully fenced. Well landscaped lot with trees and shrubs and heated greenhouse. $27,900. MLS 4616. MRS. IRMA KULIGOWSKI 477-1096 or 382-9191.

POPULAR GLANFORD AREA
Lovely 3-bdrm, full basement home, 3 years old. Attractive Rumpus Rm. Good size lot, landscaped. Sundeck over carport. Unobstructed view of Olympics. On a cul-de-sac in a very desirable area. Price $38,500. Terms can be arranged. Call TED SMYTH 477-5617 or 382-9191.

A. BERNARD and CO. LTD.
655 FORT ST. 384-9335

HANDYMAN'S SPECIAL
Older 2-bedroom, full basement home, on almost ¼ of an acre, close to Town and Country. Nice view of Swan Lake from rear of house, children's park across street.
$21,900
Shirley McLeod 384-9335, 478-8695

MARIGOLD DISTRICT
8-year-old, 2-bedroom home on a quiet dead-end street, across from a park. Full high cement basement with lots of room for future development. Lots of room on the lot to park a camper or boat.
$29,500
Shirley McLeod, 384-9335, 478-8695

LAKE HILL
4-bedroom — 3 bathrooms — in line living and dining room with raised hearth fireplace — dining area and dishwasher in the bright kitchen — rec room — sundeck — carport and garage — space for trailer — situated on a cul-de-sac close to schools and bus. (MLS 4279)
ASKING $38,500
Madge or Don Robbins 384-9335, 592-7641 Res.

LANSDOWNE SLOPE
See this immaculate two-bedroom spacious bungalow, located near schools, university, bus and shops, and offering a view of the Olympics. This home has been meticulously cared for and completely modernized. Large living room, guest-sized dining room, bright modern kitchen, utility room. Full basement rec room and oil heat. Beautiful grounds with loads of parking. This is a superlative home and priced right.
$49,900
Will Wilson, 384-9335, 477-4328

OAK BAY
LANSDOWNE
THIS SUPERBLY BUILT HOME HAS 1840 SQ. FT. ON THE MAIN FLOOR. LIVING ROOM 23' BY 15' WITH FIREPLACE, SEPARATE DINING ROOM, 13' BY 13', LARGE MODERN KITCHEN WITH SEPARATE DINETTE, 2 BEDROOMS (MASTER ENSUITE) AND DEN. THE GROUND LEVEL BASEMENT HAS A LARGE RECREATION ROOM (34' BY 19') WITH FIREPLACE, AND A THIRD BEDROOM. THERE IS A WORKSHOP, STORAGE ROOM, DRIVE IN GARAGE, COVERED CARPORT, AND UPPER AND LOWER SUNDECKS. SOME OUTSTANDING FEATURES OF THIS HOME INCLUDE 3 FULL BATHROOMS, OAK PLANK FLOORS OF SUPERIOR WORKMANSHIP, BEAUTIFULLY PANELED WALLS, BUILT IN SHELVES, EXTRA CLOSETS, ETC. FIRM PRICE, $69,900. FOR FURTHER INFORMATION CONTACT ALAN CHAUVIN, 386-2437.
PACIFIC STRATA SERVICES LTD.

NO DOWN PAYMENT PROBLEM
2854 Jacklin Road
3 bedrooms, 2 bathrooms. Immediate possession on approval of credit. Title given upon completion of Strata Title. $21,000. 384-9755.

250 HOUSES FOR SALE

Montreal Trust
1065 FORT 386-2111

OPEN HOUSE!
36—3987 GORDON HEAD ROAD
NEW TOWNHOUSE!
PRICE: $28,900
MONDAY EVENING — 7:30-9:00 P.M.
For further details on this 3-bedroom home, PLUS — enclosed swim pool (20'x40') and close to all school levels — U-Vic and Racquet Club, see our "Ad in Town house Column today" in attendance, or for prior viewing call
386-2111 EMILY MARMO 477-5720

QUIET CUL DE SAC
GORDON HEAD-UNIVERSITY AREA
This lovely home is situated on a quiet cul de sac just a three-minute walk from the university. Step from the dining room onto the sundeck, that catches the sun, morning, noon and evening, to enjoy the pleasant private garden. There are 3 bedrooms, 2 fireplaces, 1½ baths, den, rec room, and many extras, all for the asking price of $47,500. If you are interested in a fine home, in a pleasant area, please call
386-2111 A. D. WHEFLER 592-2936 (MLS 4500)

GORDON HEAD
SPACE TO GROW
$39,900
This grand family home in the desirable Gordon Head area has four bedrooms, 1½ baths, plus living room with fireplace, dining room. There is also a rec room and TV room and lovely large sundeck overlooking the back garden. To see this great home please call
386-2111 JEANNE LUCAS 477-1342

ED OF
HIGH TAXES
Spotless 2-bedroom home of over 1100 feet of floor area. Only 4 years old, spacious well planned including very functional kitchen with dining area and laundry. Large semi-attached garage includes a finished hobby or rec room. Large level lot with some beautiful pines, more than ample parking for 4 vehicles. Asking $29,600 with a good sized mortgage. To view please call
386-2111 ROY KAISER 477-6813

DUPLEX?
See my ad under Revenue Properties for Sale.
LEON JICKLING
386-2111 384-8669

NO MANSION
JUST A HOME
But home sweet home it could be, if you have a little paint and want to try your hand at decorating. A 2-bedroom, full basement home in the FAIRFIELD area. At $25,900, here is your chance to break away from the rent habit and make a HOME for you and your family. Give it a thought, then call me. MLS 4647.
NEIL RAWNSLEY
386-2111 384-7380

SUPERB UPLANDS WATERFRONT
Situated on Beach Dr. on approximately two-thirds of an acre with 135 ft. of sandy beach waterfront. This executive property offers over 3000 sq. ft. on the main floor and ultra views from the living-dining rooms, master bedroom, den and kitchen nook. The extra large master bedroom has a his and her dressing area with built-ins and a deluxe 5-pce. bath. The other 2 bedrooms are all ensuite. The grounds reflect the work of a professional landscaper and offer a good degree of seclusion and privacy. Many features of this home are irreplaceable today. Price $150,000, MLS. To view please call
ALAN WESTGATE
386-2111 656-3423

Western HOMES Ltd.
617 FORT ST. 386-3494

Newly Listed
Hurry, Hurry
$27,900

250 HOUSES FOR SALE

D. F. HANLEY AGENCIES LTD.
3293 DOUGLAS ST.
385-7761
OR
3021 SHAKESPEARE ST.
388-4294

.5 ACRE VIEW ROYAL SECLUSION 3 BEDRMS.

Privacy on .5 of an acre with grapevines, fruit and shade trees. Fine family home with H.W. floors and fireplace in living room. Separate spacious dining room. Kitchen has loads of cupboards with eating nook. W-D facilities on main floor. Full basement has rec rm. and workshop area. New MLS. $37,900. 385-7761 24 HRS 385-6262 RES.

SCOTT KENDREW
—D.F.H.—

A REAL BUY

Centrally located and close to all amenities this home is worthy of your inspection. 2 bedrooms on the main PLUS 1 in basement. Finished rec rm. LARGE living room with fireplace and HW floors. L-shaped dining room, also HW floors and sliding glass doors leading to a LARGE sundeck. Lots of parking. ASKING $27,400. To view call:

JOHN BARTON
385-7761 Anytime
—D.F.H.—

YOUR CHOICE

JAMES BAY
3 bedrooms, lot 47x110
$24,500 MLS 4228

DUPLEX JAMES BAY
3 bedrooms each, lots 50x90
$29,900 MLS 4229

TOWN AND COUNTRY
3 bedrooms, view
$36,500

CORDOVA BAY SEAVIEW
5 bedrooms, 3 bathrooms
$51,000

For information on all above listings call 477-4467 OR 385-7761 24 HRS.

GEORGE HESS
—D.F.H.—

New Listing CEDAR HILL $29,000

CHECK THIS LIST OF FEATURES: 4 bedrooms, living room with fireplace, separate dining room, LARGE cabinet kitchen with breakfast nook. Utilities on main floor. This home has two bathrooms and there is a LARGE unfinished rec room in the full basement PLUS this suite has in-law suite possibilities. This will sell quickly so you better not linger. MLS.

385-7761 478-6476
BILL CARNEGIE
"The Working Man's Realtor"
—D.F.H.—

GORDON HEAD $41,500 2 BED. AND DEN

Located in a beautiful residential area on a quiet street close to all amenities. Kitchen has an eating area and sliding glass doors to the sundeck. 2 bathrooms. Basement has den with fireplace; roughed-in plumbing for 3rd bath and room for 2 more bedrooms. Owner has transferred. MLS.

385-7761 385-6262
SCOTT KENDREW
—D.F.H.—

CLEAN AND COSY

Owners have bought and plan to move by July 30th. You could have this bargain. ½ block from BAMFIELD PARK. Close to bus transportation. I say cute and cosy and I mean it. The home and yard are a real pleasure to show and by asking only $19,200. It can't last long 2 bedrooms, full basement. Ideal for a Mom and Dad or a young family just starting out. Drive by 650 BELTON to see the outside, then phone me to inspect. MLS.

BILL WESTCOTT
385-7761
—D.F.H.—

"Town and Country"

Looking for something not too small and not too large, landscaping, view, close to transportation and a reasonable price? This modern 2 or 3 bedroom home with full basement may be just what you want. Call me anytime at 385-7761 or 656-5063.

AL WIESHLOW
—D.F.H.—

FAIRFIELD $20,900

1110 McKENZIE — Completely renovated on a small lot. 2 bedrooms, 3-Pce. bath, living room and dining room. Exterior block entrance to basement. New wiring, plumbing, H.W. tank, new W-W carpets. This is a low cost house for the young family or for a retired couple. Close to shopping, bus and is within easy walking distance to Beacon Hill Park. 928 sq. ft.

BILL WESTCOTT
385-7761
—D. F. H.—

COUNTRY LIVING .4 ACRE — $37,500

"QUIET" and plenty of fresh air is free with this 5 yr. old, 3 bedroom, full bsmt. home in Central Saanich. Has COSY WW in living rom and dining room. Kitchen has eating area overlooking HUGE green backyard with many fall firs. MLS. For more info, phone 385-7761.

JERRY MIREAU
—D.F.H.—

VLA?

SALTSPRING IS. ONLY $25,000 URGENT SALE

Redecorated home on ½ acre with adjoining ½ acre lot which can be purchased for $6,000. This lot is ready for building another home. LARGE L-shaped carpeted LR-DR, fireplace, family size kitchen, Crestwood cupboards, 2 bedrooms, vanity bathroom. Beautiful fruit trees, fenced. Immediate possession. Located on Beaver Point Road. ALL OFFERS CONSIDERED. MLS.
658-8594 RES. 385-7761 (24 Hrs.)

MABEL CRACK
—D.F.H.—

250 HOUSES FOR SALE

D. F. HANLEY AGENCIES LTD.
3293 DOUGLAS ST.
385-7761
OR
3021 SHAKESPEARE ST.
388-4294

MUST BE SOLD BEST ACCEPTABLE OFFER TAKES IT

Singles or couples only — starting or retiring GOOD RENTAL possibility. You must SEE INSIDE, it is completely RE-DONE, 12x18 carpeted living room, modern elec. cabinet kitchen with washer-dryer hook-up. Beautiful blue and gold bathroom. 1 good size bedroom Plus ¾ 8-foot cement basement OOM heat, copper plumbing, 100 amp wiring. You will LOVE it. Make an offer on the asking price of $19,900. View exclusively with:

MARION HAMILTON
388-4294 382-0894
—D.F.H.—

BACK FORTY

To let you watch your dollars grow while you enjoy this comfy family home. Children will enjoy the large rumpus room with fireplace, plus a third bedroom in full basement. Oodles of cupboards, large closets, utility on main. Lots of elbow room on this ¾ acre. Only $36,000. View it with

TONI CANNON
598-4631 388-4294
— D.F.H.—

OLYMPIC REALTY LTD.
385-5741

CITY MINI FARM

Lots of room for kids, pets and even a horse or two. No long distance commuting. This 4-bedroom home with 1.84 acres is now available just a few minutes from downtown. Asking $60,000 but will look at all offers. Call LILIAN McLEOD, 385-5741 or 598-5446.

BROADMEAD EXECUTIVE

Luxurious 2000', plush in every detail, Formal living and dining room. Huge family room with F.P. 2½ baths, double garage, extra parking, beautiful grounds in an exclusive area. A natural for the Executive or Diplomat attending to formal entertainment. For appointment to view call BOB DAVISON, 385-5741, or 477-8692.

UNIVERSITY AREA

Walk to schools, university. 3 Br., 1½ bath, 5 years old. Full basement with 19x26 rec room and a utility, carport and large sundeck. Priced to sell at $41,300. Hurry! Call BOB DAVISON, 385-5741 or 477-8692. M.L.S.

WATERFRONT COTTAGE $36,900

Be sure and see this cosy, partially remodelled 3 bedroom cottage, located near Deep Cove on a lovely treed, waterfront lot. Sheltered anchorage at your back door. Call R. TILLYER, 385-5741 or 477-8484.

NEW! NEW! NEW!

Tired of being told there is nothing on the market? Don't believe it! We can show you several new homes ranging in price from $29,500 to $38,000. All are in excellent locations — treed lots. Designs to please the most discriminating buyer. Low, low down payments on some. They won't last long — so call MARGUERITE or JIM GIST 383-0133 or 385-5741.

National Trust
SINCE 1898
2 OFFICES
HILLSIDE SHOPPING CENTRE
386-2961 or
DOWNTOWN, 1280 DOUGLAS
388-5451

PRICED REDUCED

New, competitive price of only $18,500. for this 3-bedroom home in Victoria West. Just renovated! Main floor offers large living room, spacious bedroom (both with wall-to-wall carpeting) and modern kitchen. 2 more bedrooms upstairs. Good, separate workshop and private patio at back of house. Hot air oil furnace. MLS 4429. Call:
386-2961 RUDY ROST 658-5490

ESQUIMALT

KINSMAN GORGE PARK AREA. Six-room bungalow, 14 yrs young, 3 bedrooms, built in appliances in kitchen, finished den in basement. Low taxes for this choice location. Possession 30 days. Price $35,900. To view call Des Desjardins — evenings 385-8975 — or 388-5451 24 hours.

BETTER HOMES

1. Central Saanich bungalow — 1800 sq. ft. down and 2 bedrooms with bath up. Large living room and kitchen. Separate dining room with sliding doors to patio—den and 2 bedrooms and bath down—semi. country setting. Mt. Baker views. New listing $39,500.
2. Rockland beauties ML 4548, 4107 and 4332:
(A) Seclusion 2300 sq. ft. older charm. Den with fireplace, authentic Victoria — 70.
(B) Charm and character within — den, many bathrooms and several nice bedrooms — good sized entertainment rooms — under 66.
(C) On a lovely street — character updated — a very nice older home under 55.
To view any of these homes call J. B. Young, 598-1818 or Robert Young 478-8749 or phone 383-4124 and ask for them.
PARK PACIFIC INVESTMENTS

B.C. LAND AND INSURANCE AGENCY LTD.
530 Broughton St. 388-5555

BURNSIDE-TILLICUM
$14,500
EXCELLENT CONDITION
1 BEDROOM

You guessed it! Starter or retirement. Features LR, then and pantry, BDRM, sep storage shed. Clean, clean. Beautiful easy care lot. Chummy Crabbe 388-555, 479-7998.

$26,900

Vendor transferred so open to offers on this well kept 2 bdrm full bsmt home, located at 233 Crease Ave. Must be seen to be appreciated, so phone today for appt. to view. M.L.S.

HEATHER GAMMON
384-7737 or 478-2607
TUFFREY AND MILLS REALTY LTD.

250 HOUSES FOR SALE

BLOCK BROS

3636 SHELBOURNE
477-1841
MON.-FRI., 9 a.m. - 8 p.m.
SAT. 9 a.m. - 5 p.m.

SAANICH PENINSULA

Architecturally designed home of great distinction situated on cliff edge with its own private bay, $87,200. Contact Mr. A. H. Page 477-1841 or 382-9983.

IDEAL RETIREMENT HOME

Brentwood Bay area, only 9 years old and includes 2 large Bdrms., Cab-Ele., kitchen (range included), dining RM. with sliding glass doors to patio, Living RM. with fireplace. (drapes included). Hardwood floors throughout. On sewer. Lot size 100 x 100. Enclosed with ornamental chain link fence. All this in top condition. $29,750. G. L. Lloyd 479-4105, 477-1841.

CORDOVA BAY

Beautiful four bedroom home with large Living and Dining rooms. Bright modern kitchen with eating area. Two full bathrooms. Large Dole. garage. Quality W-W carpets. All this offered in this lovely home only 6 months old. Situated on quiet treed street with approx. ½ acre lot. $48,900. Fred Jackson 477-1841. 477-2537.

HENDERSON REALTY

WE BUY, SELL AND TRADE
385-9741 ANYTIME

$21,700

"ASK THE MAN WHO OWNS ONE"

3-bedroom town house with patio and garden off living room. Quiet residential street near all facilities. One of only seven. Over 1200 sq. ft. of floor area. Starter, retired or investment.
THE RYANS
384-3355 or 385-9741

GARDENER'S SPECIAL TOWN & COUNTRY

Attractive clean 2 bedroom home on quiet street yet near all facilities. 20x13lvg. rm. with fireplace, attractive clean 2 bedroom home in quiet street yet near all facilities. 20x18 liv. rm. with fireplace, modern cabinet kitchen is 15x15. 4 pce. bath. Easy financing. $24,900.
BILL McCARTER 385-9741

OPEN — OPEN
SIX — SIX — SIX
BRAND NEW
HUCKER BUILT
OPEN HOUSES
MON. TO FRI. 7-9 P.M.
SATURDAY 1:30-4:30
GORDON HEAD
LONGACRE—HILLVIEW
(Off Torquay or Majestic)
$36,750-$37,500

These 3-bedroom, 1½-bathroom, high cement basement homes are located in a prestige subdivision in a prime area of Gordon Head. They are now nearing completion, so you are still in time to choose your wall-to-wall and color scheme. For preview showing call ROBERT YOUNG, 477-8749 or 383-4124 anytime. Park Pacific Investments Ltd.

COLWOOD CHARMER
2½ YEARS OLD
HUCKER BUILT
3 BEDROOMS
1½ BATHROOMS
HIGH CMNT BSMT
WITH FIN. DEN
ALL ON LOVELY
LANDSCAPED
TREED LOT
$32,900 — TERMS

For appointment to view call ROBERT YOUNG 477-8749 or 383-4123 anytime or J. B. YOUNG 598-1818. Park Pacific Investments Ltd. MLS 4535.

OAK BAY BORDER 5 YEARS OLD CMHC $36,900

Immaculate 3 or 4-bedroom family home. Entertainment sized living room, "L" shaped dining room with sliding glass doors to large sun deck. Price includes, stacking type washer and dryer, matching stove and fridge, drapes, curtains and W-W carpet. Close to schools, transportation and shopping centre. To view call:
F. BEAVER-JONES
384-7551 382-5981
M. P. TELLIER SECURITIES Ltd.

ROCKLAND (CUL DE SAC)
$55,000

1 yr. old superbly constructed family home, offering seclusion yet walking distance to town. 3 bdrms. (master en suite) upstairs. Dining room and huge family room on main floor with sliding glass doors to sundeck. 1 4-pce. and 2½-pc. baths. Quality W.W. in main rooms and stairway. F.H.C. basement. Many extras. Fully fenced property. Immediate possession. Lee Forbes or Tom Breiter 385-1431 anytime. Quadra Realty Ltd.

USE A HAMMER? PLUS SOME ELBOW GREASE

Wee house in Victoria West partially renovated with attractiveness and good taste. The kids left the rest to you. This was their starter home. Why not make it yours? 2 bedrooms, oil furnace. Close to bus, school.
Asking $18,500
MLS 4219
Dickie Agencies Ltd.
919 Fort St.
Mrs. E. Halton, Off.: 382-4312, Res.: 598-3093.

WEST HIGHLANDS
CUTE N'COZY
2 BEDROOM

Modern 9 Yr. old no Bsmt. bungalow, spotless thru-out with Gleaming Maple floors. Bright cheerful living Rm. with feature panelled wall. Kitchen with dinette, wired for dryer. Plbd. for washer, 2 good bedrooms and 4 pc. bath. Nice deep lot 70x200. Excellent for garden or storing boat, trailer, etc. Just off Millstream Rd. Only $21,900. Ph. Morris Lund, K. P. Jensen Realty, 388-6407.

GARDNER REALTY LTD. 899 FORT ST. 385-7721

250 HOUSES FOR SALE

BLOCK BROS

Colwood
1949 Sooke Road
478-5561
Mon. - Fri., 9 a.m. - 8 p.m.
Sat., 9 a.m. - 3 p.m.

A RARE FIND

Custom built no step home on a large (.4 acre) secluded treed lot with tantalizing sea-view in an area of expensive homes. This home which has over 1400 sq. ft. was designed and built for present owner who spared no expense — from shake roof to custom cupboards and expensive carpeting. There are 3 BR. The large master bedroom has full ensuite with shower. Beautiful slate FP with raised hearth in LR. Large DR and eating area in kitchen. Tastefully landscaped not to interfere with the wild flowers. Just six months old and the owner is transferred. The purchaser of this property will be a pleased customer. FP $43,000.
Bob Paul 478-5561 or 478-2477

COMPLETE REAL ESTATE SERVICE
DOUG COLE
478-5561 478-4494

NEW HOMES

Is your present home inadequate for your family. You could trade up to a new home.
Four new homes under construction in Colwood. You may still select your carpet colours and inside decor. Price range $31,900 - $33,000. Large new home on quiet dead end street. Ready for occupancy within two weeks. 3 bedroom, ensuite plumbing. Excellent basement potential roughed in fireplace and plumbing. $33,900.

RESIDENTIAL OR COMMERCIAL

900 sq. ft. home in the Langford area. Close to new hotel complex and shopping centre. Recently zoned commercial with excellent potential. House easily renovated to accommodate a small business. Separate garage. Must be sold. $74,900.
Small but neat used business in good traffic flow area. Rental premises only $85.00 per month. Present stock approx. $3500.00. Business showing good return. $3200.00

NEW LISTING

3 bedroom home close to Woolco. Large living room with fireplace. Super sized kitchen with attractive eating area. Small outdoor pool and outside fireplace. 28 x 24 ft. double door garage with repair pit. Lot size 50 x 118. Additional parking and car port. $27,900.

SSC
SWINERTON, STEWART CLARK LTD.
1318 Blanshard 385-2481

SEAVIEW EXCLUSIVE

Gracious living, with all the charm of a New England Country Home, only minutes from UVic. An inviting entrance to the through hall, 20' LR with feature fireplace wall, French doors to terrace and low maintenance garden. Large Den with fireplace (could dble as guest rm) adjacent to 4 pce. bathrm. Separate DR, gourmet kitchen with fireplace and built in rotissiere, adjoining lounge with bar, sliding glass door to indoor heated 28' pool. Up the carpeted stairs with imported oak balistrade to 3 large bedrms. Master ensuite with dressing room and separate 2nd — 4 pce. bathrm. Full high cement basement, laundry facilities, new hot water oil furnace and separate heating equipment for pool. This spacious unique home viewed by appointment only with Miss Courtnall.
598-3964 385-2481

3 BEDROOMS CLOSE IN

Smartly renovated older basement home. Large LR and DR and kitchen. 1½ baths. Separate garage. Oil heat. Located on nice fenced lot in Fernwood area. Immediate tennancy. Easy terms available.
$23,900

ALSO

I have a 3 Bedrm home on small lot near Jubilee Hospital. at $21,900.
D. Bowen 385-2481

CENTRAL SAANICH SPECIAL

PASTORAL AND MT. BAKER VIEWS THERE'S NOTHING SMALL ABOUT THIS BEAUTY: 4-BEDROOMS AND DEN, LARGE ENTERTAINMENT SIZE LIVINGROOM (18-6x19-0), SLIDING GLASS DOORS OFF DININGROOM TO PATIO, 2 FULL BATHROOMS, OFFERING WELL OVER 2,200 SQ. FT. OF LIVING AREA. $39,500 CALL M. RUDDY 656-4089 OR 383-4124 ANYTIME. PARK PACIFIC INVESTMENTS LTD.

BLOCK BROS

1800 Blanshard
386-3231
MON. - FRI. — 9 A.M. to 8 P.M.
SAT., 9 A.M. - 3 P.M.

FOR GOOD VALUE SEE THIS elegant family size 3-bedroom home in choice area of Colwood. L-shaped living and dining room, fireplace. Eating area in kitchen. Large bath. Sundeck overlooks beautifully landscaped large lot. All this at $32,500. To view call
MARILYN MOORE
478-1314 386-2911
Homefinders, Wall and Redekop Realty Limited

PRIVATE

2-bedroom house, extensively redecorated, wall-to-wall living room and dining room. Full 8' basement, with extra door for duplexing. Needs about $1,500 finishing. $28,000. 384-7941 or 384-9498.

BY OWNER — $27,500

2 or 3 bedroom, close to school, shops and bus. Living room with fireplace, large kitchen with eating area. Full cement basement. Cash to mortgage. 384-9995.

FOR SALE BY OWNER. ROOMY older 3-bedrom family home. Asking $25,000. 1530 Redfern St. 592-4369.

250 HOUSES FOR SALE

BROWN BROS. ON BLANSHARD
385-8771 ANYTIME

3 NEW HOMES
BUTCHART GARDENS

Sitting on a quiet street, each one with a different design, over 1,200 sq. ft., w-w carpets, natural stone fireplaces, feature walls, 3 bedrooms, master ensuite, 3rd bath rougher in in basements, bright dine-in kitchen, sundeck off separate dining room. Each home with a different motif, English Tudor, Polynesian and Canadiana.. Almost ready for occupancy. Offered at $35,900. REG SCHUMAKER, 385-8771 (anytime), Res? 385-2829.

OAK CREST DRIVE
APPROX. ½ ACRE
TREED LOT

Here is a beauty — a most attractive home in a beautiful setting amongst the trees on a lovely ½-acre lot in high, much-sought-after location just minutes from town. Ideal for the retired or family. Entrance and through-hall plan, living RM. 14x24½ with open fireplace and raised hearth; dining RM., convenient kitchen, two spacious bedrooms on main floor, with 3rd in basement. Oak floors throughout on main floor. THIS IS AN EYE APPEALER. Offered at $35,500. Call DOUG LAWSON, 385-8771 (anytime) for appointment to view.

QUALICUM BEACH

Near new, quality built, 2-bedroom bungalow, double lot in nicely treed area on Qualicum Road above highway. Large double garage, and additional guest accommodation. Full price $35,500. Terms available. Please call BOB CARTER, 384-9441, or 385-8771 (anytime).

C. J. McLEOD REALTY LTD.

2230 OAK BAY AVE.
598-4567

WATERFRONT 5065 PROSPECT LAKE ROAD

Lakeshore 3-bedroom family residence in a country setting, only 20 minutes from the centre of town. 117 ft. of beach with private dock for your swimming and boating pleasure. Asking price $52,500. MLS 4243. Mrs. Hart or Mrs. Watson, 598-4567.

SOUTH OAK BAY NEW EXCLUSIVE LISTING

21 ft. living room and separate dining room, 2 bedrooms, all more spacious than usually found in retirement or starter homes. Built in 1941, this pleasant stucco house, on a quiet, good street, has a very secluded back garden and, with a little decorating, has the potential of being a very gracious retirement home. $34,500. Mrs. Hart or Mrs. Watson, 598-4567.

Engineered Homes
Canada's Most Honored Builder offers
9 NEW SIDNEY HOMES
on
Simkin Place, 1 block off Resthaven on Henery Ave. Priced from $29,800. NHA loans at 9%.
and in
NORTHRIDGE TERRACE
on Vanalman Ave.
14 New Homes for Aug. and Sept. occupancy. Buy now and select your own interior colors.
Call Anytime
Harry Atkey 598-1737 Rowan Ragan 383-3826
Engineered Homes
385-6211 19 Cadillac Ave.

EVERGREEN HOMES

2811 Douglas St.
Open 'til 7 p.m., 384-9715
THE WARMTH OF WOOD
The excitement of planning your own home.
Why pay rent?
Plan your own home from Evergreen's Award-Winning Designs

Happy Valley HOMES LIMITED
FACTORY BUILT
Modular Housing
WITH N.H.A. FINANCING AVAILABLE
2681 Sooke Road
478-8303

WAGON TRAIN HOMES LTD.
NOW HAS
— Mariner
— Fowler
MODULAR HOMES
CMHC AND VLA APPROVED
386-3291 or 478-7333

NEW LISTING SIDNEY

3 BEDROOMS PLUS IN-LAW SUITE OR FIVE BEDROOMS, 2 BATHS, FUEL-BSMT. WITH REC. ROOM. LARGE 1ST MORTGAGE $23,000. 9% PRICED FOR IMMEDIATE SALE $29,700. IMMEDIATE POSSESSION IF REQUIRED.
BRIAN BUTLER
592-2407 383-5147
Whyte and Gower Oak Bay Properties

FAMILY SIZE — $23,500

Delightful older home. Large living room, dining room and kitchen. 3 bedrooms and rec. room and extra bedroom in full basement. Large fenced, beautifully landscaped lot. MLS 3934. To view call
MARILYN MOORE
478-1314 386-2911
Homefinders, Wall and Redekop Realty

REESON AND PINCH BUILDERS AND DEVELOPERS

Have 2 and 3 BR homes nearing completion. Fireplace in front room with sliding glass doors leading to large sundeck. W-W carpets including all BRs. Priced from $29,400. Drive by POLLARD PLACE and PEIRCY AVE. in Sidney or for viewing phone DAVE WILLIAMS, 388-4740.

BY OWNER—S. OAK BAY

Immaculate 2-bedroom retirement or starter home. Economical and easy to maintain. Beautiful treed lot in quiet location. $35,500. 384-5281.

OAK BAY

3 Yrs. old, 3 bedrooms. Wall to wall, family kitchen. Excellent seaview! 598-5062.

CADBORO BAY REALTY

Homes in the Carboro Bay, Gordon Head, University area. Phone 477-9511.

DOLL HOUSE

Clean 1-bedroom house. Electric heat, small lot, small garden. $16,500. 658-8183.

NEW HOMES
VARIOUS LOCATIONS
DANE DEVELOPMENTS LTD.
383-6222

250 HOUSES FOR SALE

P.R. B
P. R. BROWN
AND SONS LTD.

Gordon Head New Listing 1.6 Acres WITH

Beautiful, long, low, 4-bedroom, 2-bathroom home in immaculate condition and abounding in extras. There is a magnificent den, separate dining room, three fireplaces and patios galore. MLS
DO SEE THIS!
$89,000
MRS. BAXTER
385-3435
Anytime
—P.R.B.—

ARDMORE 1 ACRE

Bungalow with seclusion—over 1600 sq. ft. with 3 bedrooms and 3 bathrooms. Living room with a feature brick wall and raised hearth fireplace, dining room, family room and modern kitchen. Very large master bedroom with fireplace—2-car attached garage. Ideally located for privacy. Price $55,000.
385-3435 J. P. H. EVANS 477-4452
—P.R.B.—

CITY

House and extra lot. Older 2 storey home with a full basement. Price $32,500.
385-3435 J. EVANS 477-4452
—P.R.B.—

NEW EXCLUSIVE

$24,500!!

Close to UVic and on a bus route. Be Quick!!
385-3435 MRS. MUSTERS
—P.R.B.—

Where can you find an immaculate two-bedroom, full basement home, situated on a large lot, with a nice work shop and low taxes for only $23,900? Well I've got one in the interurban area. Please phone:
385-3435 CASEY LEUVEN 479-6661
—P.R.B.—

$22,900

Off Begbie, 2 bedroom well renovated home. Ideal retirement or starter. Modern kitchen. Living room has a fireplace and wall-to-wall shag carpet. It even has a separate 11x11 dining room. It's small but you'll like it. Call now for details.
ROY ANDERSON
385-3435 477-5057
—P.R.B.—
P. R. Brown and Sons, Ltd.,
763 Fort St., Victoria, B.C.

Island Homes Ltd.
386-7545
2504 DOUGLAS ST.

FOUL BAY ROAD

Older family home in good condition. Four bedrooms. Spacious living room and dining room. Double garage. Close to shopping centre. Excellent land value potential, $29,900. Bill Palfrey, 386-7545. MLS.

GORDON HEAD BEAUTY
$38,900

Lovely 3-Bedroom split level. 1½ baths, large L-shaped L.R. and D.R. Natural Rock Fireplace. Arctic cream broadloom. Hardwood in bedrooms. Close to schools, swimming pool, and buses. Young modern residential area. Nice family room area, plus utility area. Phone, Chuck Loveday, 477-6994, for private showing. M.L.S.

COUNTRY SETTING

Extra spacious home hidden amongst the trees on a half-acre lot. 18x23 LR, 13x18 dining or family room off the delightful kitchen. 2 fireplaces and 2 baths on the main floor. Basement, carport and storage rooms. VACANT. Reduced for quick sale at $39,900. Trades considered. Call Ron Crow, 592-4989 anytime. MLS 4292.

Johnston

REALTORS—APPRAISERS
SINCE 1903
1306 BROAD ST. 385-2471
JOHNSTON AND CO. LTD.

4210 Shelbourne
2-Bedroom Beauty
$25,900

TASTEFULLY RENOVATED SMALL HOME FOR STARTER OR RETIREMENT. LOVELY LIVING ROOM WITH HEATILATOR FIREPLACE AND VENETIAN BLINDS. EFFICIENT KITCHEN WITH LOTS OF CUPBOARD SPACE, LAZY SUSAN, VEGETABLE BINS AND EATING AREA. NO BASEMENT. CONVENIENT TO BUS, SHOPS. LOW CASH PAYMENT. TO VIEW THIS LITTLE CHARMER. PLEASE CALL: MLS.
MR. BAXTER, 385-2471

NEW HOMES BY BUILDER

2 new 3-bedroom homes under construction in lovely treed area on quiet street. Many plus features including fireplaces, shag carpets, en suite, sundeck, basement area for future development and much more! Excellent NHA financing available at 9%. These homes priced from $36,485 direct from the builder. Don't delay, call Dan Penman today at
KASAPI CONST. CO. LTD.
386-6191 Eves 479-7382

BY OWNER, 3 BEDROOM, ONE block from K-Mart, University Village. Modern, immaculate 9 year old; cathedral entrance, post and beam knotty pine ceiling, floor to ceiling Arizona sandstone fireplace, sunken garden, built-in stove, kitchen and eating area, dining room, oak floors throughout, color bathroom; full basement with bedroom, dark room, bathroom and roughed-in rumpus room. $41,000. Offers considered. 1700 Blair. 477-4627.

REVENUE DUPLEX—$34,900

Older home in GOOD repair. On LARGE lot and CLOSE to Beacon Hill park. EASY to rent suites in this DEVELOPING area. For details call RON MATHEWS 386-8321. Homefinders, Wall and Redekop.

ROYAL OAK — ½ ACRE. V.L.A. 4 year old. 5 bedrooms, 2 bathrooms. Separate dining room, recreation room. Main floor laundry. Many extra features. Close to schools. $45,000. Victoria Press Box 701.

LANGFORD LAKE

LARGE 4-YEAR-OLD 3-BEDroom house, 2½ baths, finished rec. room with bar. $45,000. 478-3090.

250 HOUSES FOR SALE

T/C TOWN AND COUNTRY REALTY
3579 DOUGLAS STREET
382-7276

WATERFRONT

AND SPECTACULAR UNOBSTRUCTED HIGH VIEW OF SAANICH INLET. HERE IS A LUXURY SMALL HOME. 3 BEDROOMS, 3 BATHROOMS AND DEN. NO GRASS TO CUT, LEAVING TIME TO ENJOY GOOD SWIMMING, BOATING AND VICTORIA'S BEST SALMON FISHING. THIS HOME IS SPOTLESS AND YOU CAN MOVE IN IMMEDIATELY. CLEAR TITLE. $68,000 INCLUDES MANY EXTRAS. IF YOU WANT SECLUSION BUT ONLY ½ HOUR FROM DOWNTOWN — SEE THIS UNUSUAL AND SPECTACULAR HOME. CALL ALLAN KLENMAN FOR APPOINTMENT. NO DRIVE-BYS, PLEASE. 382-7276 OR EVES. 592-9771. TOWN AND COUNTRY REALTY LTD.

RARE

THE LAND FREEZE BEING WHAT IT IS, 5 ACRE PARCELS IN CENTRAL SAANICH ARE BECOMING INCREASINGLY RARE, SO LOOK INTO THIS 5.5 ACRES ON THE SAANICH-CENTRAL SAANICH BORDER. ACT NOW, BEFORE IT'S ALL GONE. PHONE JIM WEBBER, 382-7276 OR 658-5977. TOWN AND COUNTRY REALTY LTD.

$24,900

IF YOU WANT TO BE CLOSE TO SIMPSON-SEARS, SEE THIS 3 BEDROOM BUNGALOW. CENTRAL LOCATION; ON BUS LINES, ON A CORNER LOT WITH GREAT POTENTIAL IN YEARS TO COME. PHONE JIM WEBBER 382-7276 OR 658-5977, TOWN AND COUNTRY REALTY LTD.

Bayshore realty ltd.
512 fort st. 388-6424

SIMPSONS-SEARS
$24,500

Lovely 2-bedroom home on a quiet street only 2 blocks from Hillside Shopping Centre. Dining room, fireplace, good workshop, lovely garden, 2 steps to entrance.
BARRY BOWES (RES. 383-1540)

THE PRICE IS RIGHT

Professionally redecorated throughout, 2 bedrooms, living room with fireplace, bright kitchen with eating area, laundry facilities in basement. Good quality wall to wall carpeting throughout, excellent value, $26,500. MLS 4536.
WILF COTTON (Res. 479-3876)

GRACIOUS LIVING
CORDOVA BAY RIDGE

Immaculate executive home on beautifully landscaped lot overlooking Cordova Bay. Three bedrooms on main, master ensuite, large living and dining rooms just meant for entertaining. Downstairs features large games room, tastefully decorated rec. room, plus two bedrooms and full bath, with extra large utility and loads of storage. You'll love the summer nights on the private patio with built-in brick barbecue and hidden spotlights. All this plus many more other features too numerous to mention. Call now to view this choice family home. Asking $72,000.
CAROLYNNE PERRY
479-7041
CAROLYN WELDON
598-1480
Homefinders
Wall and Redekop Ltd.

IN SOUTH OAK BAY

With unobstructed Mount Baker view across the Victoria Golf Course and the Straits, this McClure family home with over 2,900 sq. ft. of living space will become available for sale at $70,000 on August 1st or earlier. The 3 storey residence situated on a large, densely treed and tastefully landscaped lot consists of a family-size dining room, 4 bedrooms, 3 bathrooms, and modern kitchen with pantry. The spacious living room gives access to a walled in terrace with one of Victoria's most beautiful views, 4 open fireplaces, oil heating for hot water furnace and domestic hot water, complete new wiring and plumbing. For inspection please make arrangements with the owner. 598-1112.
Agents with clients welcome.

Seaboard CONSTRUCTION

18 NEW HOMES
UNDER CONSTRUCTION
TORQUAY AND LONG ACRE
GORDON HEAD
BUY NOW AND PICK
YOUR COLOUR DECOR
652-1526

CUTE AND COZY

This 2-bedroom, stucco home, located on a quiet street off High Cook, is truly ideal for the older or younger couple. Updated wiring and plumbing, dual heating system, fireplace in living room are some features. Asking $21,500. Call now just listed. Tom Breiter or Lee Forbes at Quadra Realty Ltd., 385-1431.

QUALITY HUCKER-BUILT HOMES

10 homes now under Construction from $32,900. Ronald Rd. off Sooke Rd., Colwood.
All Homes are 3 BR, wall to wall, 1½ baths, full basement, roughed-in plumbing in basement.
Buy now and choose your own clrs. Phone H. Blake 383-4372, 382-9212.

BAZAN BAY

If you are looking for quality, beautiful landscaping, view of islands and Mt. Baker, excellent garden, workshop, smokehouse, call me for appointment to view this immaculate and unique home. Master bedroom is en suite, 2 smaller bedrooms, large rumpus room. Something really different and well priced at $39,500.
Bill Ratcliffe, 656-4517
Sparling Real Estate, 656-1622

OFF BEACH DRIVE

In South Oak Bay, a compact 4 bedroom home, at only $33,500. 598-1406. No agents.

ESQUIMALT BY OWNER

2-bedroom home, full basement, treed lot, centrally located. $26,500. 383-7367.

253 COUNTRY HOMES AND PROPERTIES

SOOKE REALTY
Mrs. Goldie
642-5426

Reduced in price as owner must leave. Excellent retirement or starter within walking distance of village, 2-bedroom home, living room, dining room, kitchen with nook, good sized lot, garden plowed ready for planting. All in very good condition and newly redecorated. $19,900

3-bedroom family home, finished room in basement, close to village, large landscaped lot. $29,900

SIDNEY RANCHER

See this ranch style home situated on 2 lots. Featurse living room, cabinet kitchen with eating area, 4 piece bathroom, 3 bedrooms and utility rooms. Large patio — fully landscaped. Drive-in garage plus carport, $35,000. Call Tony Buckle 656-3137 or Brentwood Properties and Insurance Agency Ltd. 652-1141.

253 COUNTRY HOMES AND PROPERTIES

JOAN AND EVELYN RESIDENT SOOKE REALTORS

REQUEST THE PLEASURE OF SHOWING YOU THESE EXCELLENT PROPERTIES:
(1.) 2-BR bungalow offering complete privacy and seclusion on 9 acres of beautifully treed property. Good garden and several fruit trees. On city water. Close to river, schools, transport and stores — $38,500.
(2.) Nearly 16 acres of meadows and lightly wooded, gently sloping land with view of ocean and Olympics. Good frontage on 2 roads and access on 3. Has great potential for future development. Well built, 6-year-old home of 1120 sq. ft., also outbuildings included. On water supply. Reasonably priced at $64,500.
FOR FURTHER INFORMATION AND APPOINTMENTS TO VIEW CALL
JOAN HUCKERBY — 642-3788
EVELYN WILSON — 642-3364
Homefinders, Wall and Redekop Realty Ltd.

ROOMY

TO LIVE! TO WORK! TO PLAY! This beautiful country place has everything. Large house is newly renovated, outstanding kitchen with appliances, oversize bedroom, 1¾ baths, nice view from bay window, fabulous large rec. room with fireplace. Situated on 3 acres, partly wooded, 26x36 workshop built for servicing heavy equipment with gasoline pumps and underground storage tanks. House has attached double garage. There is also a large barn or utility building for your animals. This acreage lies on a gentle slope overlooking the straits and has much to offer.
Paul Hanson 478-5561, 478-5446
BLOCK BROS. REALTY LTD.

9.4 ACRES

Lovely parcel overlooking the Northern end of this Peninsula. about ½ is cleared with the rest in second growth timber. Spring on property. $57,500. M.L.S.

HOBBY FARM

3.25 acre farm with sturdy 4 bedroom part basement home. Many out buildings in good shape. Fenced and cross fenced. Asking $55,000. M.L.S.
John Bruce 656-3928
Res. 656-2023 or 592-7576
SIDNEY REALTY LTD.

VACATION AT HOME

By your own fully fenced heated pool (19x38). Modern home in quiet country atmosphere. 3 bedrooms up, 1 down, master bedroom en suite plus 4-pce. vanity bath, large living room, dining area, eating area in kitchen. Rec room, 2-pce. bath, laundry in full high basement. Covered sundeck with pastural view. By owner, $47,900. (Central Saanich). Phone 652-2443 for appointment.

CENTRAL SAANICH 20 ACRES

Large 4-bedroom, full basement, 3-yr.-old home, barn, cross fence, view, cleared with trees, 15 minutes city centre. Revenue or small acreage trades welcome. 652-3550.

SHAWNIGAN LAKE

6 month old 3 bedroom home on lovely wooded lot in new subdivision. Paved roads. $25,500. 743-5251.

GORDON HULME LTD.
SIDNEY SAANICH PENINSULA
2444 Beacon Ave. 656-1154

256 WATERFRONT PROPERTIES

RITHET'S

for
Real Estate
Insurance
Appraisals

UPLANDS ESTATE
$295,000

Beautiful two-acre property with a private cove and panoramic seaview. It is tucked away on a quiet cul-de-sac, yet close to all amenities. The custom designed home has a large foyer, spacious living room, with formal fireplace, guest dining room, cosy den with old brick fireplace and built-in bookcases. Large master bedroom en suite, private

258 CONDOMINIUMS AND TOWNHOUSES

CANADA PERMANENT

ON DOUGLAS AT FORT
382-9191

OFFERS YOU
a choice in price and location to own your
APARTMENT HOME

CASTLE HILL
2920 Cook St.
Open Sat. 2-5 p.m.
2-bedroom luxury suites.

THE RUDYARD KIPLING
1420 Beach Drive
Open Mon.-Sat., 2-5 p.m.
2-bedroom luxury suites.

MARINA PARK APTS.
On White Birch Rd.
in Sidney
Open Fri. and Sat. 1-5 p.m.
1 and 2-bedroom suites
priced from $25,000

PACIFIC STRATA SERVICES LTD.

BICKERTON COURT

250 DOUGLAS 383-2214

1 and 2-Bdrm Units
From $22,000

INDOOR SWIMMING POOL
PENTHOUSE LOUNGE
UNSURPASSED VIEWS
CLOSE TO TOWN, ACROSS THE STREET FROM BEACON HILL PARK

JOHN JAMES, 2 p.m.-9 p.m.
Daily or by appointment
383-2214. 24 hours

SEE THE OTHERS
THEN SEE THE 2 OR 3 BEDROOM CONDOMINIUMS FOR SALE AT PARKSIDE PLACE.

DOWN PAYMENTS FROM $947.

MONTHLY PAYMENTS FROM $148.

HEAT, WATER AND CABLEVISION PAID FOR.

PARKSIDE PLACE
SEE THE OTHERS THEN SEE THE DIFFERENCE. PHONE 386-0070 AND LET THE SALESMAN KNOW YOU'RE COMING. NOBODY BEATS OUR PRICES.

(Between Burnside and Tillicum Rd., off the Island Hwy.)
NACEL PROPERTIES LTD.
386-0070 — 24 HOURS

CORAL SHORES
1466 DALLAS

WATERFRONT

Spacious, luxurious one-bedroom condominiums with unobstructed views of the ocean. Very deluxe appointments include 30" range, 13 cu. ft. fridge, dishwasher, and your choice of quality wall-to-wall carpeting throughout. Priced from $22,900 to $25,900. Low monthly maintenance includes heat.

OPEN DAILY
2 TO 5 AND 7 TO 9 P.M.
(Except Sunday)

OR FOR APPOINTMENTS
CALL 386-9172

Farmers and Merchants Trust
731 FORT STREET

LET'S GO SWIMMING!
NEW, GORDON HEAD TOWNHOUSE
PRICE $28,500
Yes, an enclosed 20'x40' heated pool (or sauna) for your "year-around" pleasure! Accommodation has 3 bedrooms, 1½ bathrooms, cabinet electric kitchen, with glass doors to small sundeck and privately fenced yard. The living room (20 foot) has raised hearth fireplace and sliding doors to well-kept green lawns. Included are gleaming, colored range, fan, fridge, also fortrel drapes and wall-to-wall carpet throughout. Plenty of storage space in full, high cement, heated basement. A double carport. AND close to all school levels, UVic, Racquet Club and Shopping Plazas. To view today, call now:
EMILY MARMO
386-2111 477-5720
Montreal Trust Real Estate

BLAIR HOUSE
ON THE PARK
HEYWOOD AVE.
1 only, luxury 1-bedroom and den unit left.
Living room with fireplace.
Separate dining room.
Completely equipped kitchen. (Stove, fridge, dishwasher, compactor).
Your own laundry room (washer and dryer).
Lots of storage space, covered parking.
Full price $35,700.
View by appointment only.
Please call Alan Chauvin, 386-2457 anytime.
Pacific Strata Services Ltd.

SEA VIEW LOCATION
Luxurious living in an exciting condominium home. Everything for your leisure time to be leisurely. Exquisitely appointed throughout. Some features: 7 major appliances, sun drapes, beautiful wall-to-wall carpeting, floor-to-ceiling fireplace, dining room for your antique suite, twin size bedroom, striking bathroom, delightful kitchen. Den can be used as weekend bedroom. 1,170 sq. ft. of charm. Please call ROMA NICOLL, 386-2955 for private viewing. Financing available. Priced $37,900. Mayfair Realty.

SIDNEY TOWNHOUSE
Exceptional value. 3 bedrooms and 1½ bathrooms are only 2 of the advantages behind by investing $18,750. In this two year old townhouse. Ideally located on the property for maximum quiet and privacy. Close to all amenities. To view call:
KEN PORTER of
JACK MEARS
OAK BAY REALTY LTD.
386-2291 anytime

FOR RENT
NEW DELUXE TOWNHOUSE, spacious rooms, 1400 sq. ft., 2 bedrooms, 1½ baths, large living room, fireplace, kitchen and spacious dining room, laundry and rumpus room. New fridge, stove, drapery and carpet. Sliding door to exterior balcony, courtyard and lawn. Garage. Central location. Ideal for business or retired couple. No pets. 1-year lease preferred. $275 month. 479-3486; 4-7 p.m.

OAK BAY DELUXE
Spacious 2-Bdrm co-op suite. Living room (24x15) commanding marina seaviews. Fully modern kitchen, large dining area. Wall-to-wall carpeting throughout. A beautiful suite — beautifully priced at $31,500. Don't miss the chance to view call Beno Taylor now 592-2407 or 382-9485.
WHYTE AND GOWER,
Oak Bay Properties Ltd.,
2227 Oak Bay Avenue.

CONDOMINIUM
BEACH DRIVE
This elegant 2-bedroom home offers lovely living room and dining room in line, 2 4-pce. bath. Beautiful kitchen with elaborate appliances including dishwasher. Water view from balcony. Call Loretta Hogarth 592-2407 or 592-3537 anytime.
WHYTE AND GOWER,
Oak Bay Properties Ltd.,
2227 Oak Bay Avenue.

WATERFRONT
14½ ACRES
$47,900
Nature's unsurpassed beauty; only ½ hour drive from the city. Potential for 2 big waterfront lots in East Sooke area with many permanent homes. Fishing, Boating, Yachting. Gravel beach. MLS.
384-7474 Geof Hodgson 383-7115
Shawnigan Realty Ltd. 1802 Cook
(Formerly Etema Realty Ltd.)

FOR RENT
Unfurnished deluxe 1200 sq. ft. condominium apartment. Lease available. New building. High location. All appliances provided. 388-7311; 652-1558.

258 CONDOMINIUMS AND TOWNHOUSES

FOR RENT 3-BEDROOM TOWNhouse 57-3987 Gordon Head Rd. Sauna, swimming pool. $275. 477-1659.

263 GARAGES FOR SALE, RENT OR WANTED

LOCKABLE GARAGE AVAILable. Beacon Hill area. 382-2942.

265 HOUSES WANTED TO BUY

CLIENTS WAITING
WANTED — 2-3 bedroom, low profile rancher, up to $40,000. Must have carport, large living room, minimum of 1150 ft. on main. Ashlone Woods, Braefoot, Mt. Douglas Cross Road, Ascot Road, Blenkinsop, Lakeview.
WANTED — Lansdowne — Gordon head areas — up to $45,000. 2 or 3 bedrooms, double plumbing, double carport, some trees.
WANTED — V.L.A. sized lot. Condition of house not too important. Up to $38,000.
WANTED — 2-3 bedroom house. Up to $20,000. Any area.
WANTED! — South Oak Bay — Retirement home — Good condition — small garden — seclusion — up to $30,000.
HUGH YEREX
Johnston and Co. Ltd.
385-2471 479-8169

$500
REAL ESTATE SERVICE
When you list and sell your house through our exclusive 500 Service, our professional real estate fee just $500 payable on satisfactory completion of the sale. For further particulars and appraisal without obligation please call Eric Saffer, real estate consultant, 388-9158, or 598-1379. Clarence S. Goode Realty.

WANTED
I desperately need a 3-bedroom "White" bungalow on well landscaped lot. Up to $38,000. This is definitely urgent. Won't you help! Please call ELSIE O'BRIEN, 386-8321. Homefinders, Wall & Redekop.

CASH NOW
If your home will rent and is in good condition and is for sale. Call WAYNE SCOTT, 479-6087, or STAN JAMES, 592-3740. We have a genuine cash purchaser anxious to buy. Mayfair Realty.

QUEBEC EXECUTIVE
Needs 2 or 3 bedroom house with basement. Up to $35,000. FREDDY STARKE, 388-6231 or 479-3866, Island Pacific Realty Ltd.

TRANSFERRED?
If your home is suitable for rental. Investor has cash so you can MOVE THIS WEEKEND. Charman Pacific Realty Ltd.
ALF PORCHER
385-9765 384-5823

CASH CLIENT
Needs 2 or 3-bedroom home in good condition, to $25,000. Dockyard or Simpsons-Sears. Charman Pacific Realty. Alf Porcher, 385-9765 or 384-5823.

WANTED URGENTLY
2-3 bedroom home in any condition. Must be secluded location within 20 miles of Victoria. Bare acreage considered if suitable. GLYN JONES 386-8321 or 386-6624. Homefinders, Wall and Redekop Realty Ltd.

URGENTLY WANTED
Home with small acreage on or near waterfront. Within 25 miles of Victoria. Preferred price up to $60,000. Anne Chandler, Douglas Realty, 384-6939 or 385-8784.

SPOT CASH
for older homes. Please call my agent FREDDY STARKE. 388-6231 or 479-3866.
Island Pacific Realty Ltd.

CASH BUYER
Wanted for elderly lady, 1 or 2-Bdrm. house or bungalow. Close to bus. Please call DONNA PRETULA 385-6389 or 385-8784.
Douglas Realty

WANTED FOR ALL CASH
2 and 3 bedrm home, any location, any condition. Call TED CHARTRES, 479-1667 or 385-5508.
J. H. Whittome and Co. Ltd.,
Royal Oak Branch

RETIRED COUPLE
Wanted to buy, a clean 2 or 3 BEDROOM HOME. Quiet location near a bus route and shops. Will pay up to $28,000 cash. Please call JOHN SHAVER, 386-7721.

WANTED: 3-BEDROOM HOME. Full basement. Gordon Head-University area, $40,000. Call JOHN TISDALLE 386-8321, Homefinders, Wall and Redekop.

WE WILL BUY YOUR HOME
Furnished or unfurnished, large or small. Any good location, no fuss. Call our agent now, DON LAYMAN, Island Homes Ltd., 386-7545, 385-0297.

CASH CLIENTS
will pay all cash or cash to mortgage for your 2 or 3 bedroom home with basement if possible. Call Victor Wong, 385-2458 or 479-6569, Byron Price and Assoc. Ltd.

WE WILL BUY YOUR HOUSE for cash, if it is suitable for rental purposes. Please contact the Sales Supervisor, Homefinders Wall and Redekop Realty Ltd., 386-2911.

WANTED PRIVATE
Cash to $30,000 for 2 or 3-bedroom home with or without basement North Dairy Rd. district preferred. 477-4705.

HOUSE WANTED PRIVATE.
Older home, any shape that needs work. Will pay up to $18,000 cash. 382-0969.

LEVERTON REALTY
385-8012—Always has cash buyers for East Side properties. "Service with experience."

WANTED: OLDER-TYPE HOME, prefer house that needs work, priced up to $17,000. Will pay cash. 652-1780 or 652-1562.

2 OR 3-BEDROOM FULL BASEMENT home, good area, reasonable, cash. 592-9776.

PRIVATE
Want older home. Any shape up to $18,000 cash. No agents. 479-2209.

268 LISTINGS WANTED

HENRY BITTERMAN LTD.
2700 Government 386-2971

SAVE ... $$$ ... HUNDREDS
Our Commission Only 4% 4% 4%

4 PER CENT
4% 4% 4% 4% 4% 4% 4% 4% 4%

HAVE CLIENTS — URGENTLY required 2 bedroom — basement home up to $35,000. Also side x side duplexes. Please call J. H. WHALEN 386-8321 or 382-7975. Homefinders, Wall and Redekop Realty Ltd.

LIST
Your home with us today. Have buyers for 2, 3 or 4-bedroom homes. Call 388-6231. Ask for BOB KEELING at Island Pacific Realty Ltd.

IF YOU'RE THINKING OF SELLing your home, call MARGARET BRIDGER at 386-8321 or 388-5868 for reliable service. Homefinders, Wall and Redekop Realty Ltd.

LISTINGS WANTED
For immediate attention call Fred Marconi.
MARCONI REALTY 386-3941

IF YOU WANT TO SELL YOUR home please phone HAZEL CLARKE or NORMA HILL at 386-2911. Homefinders Wall and Redekop Realty Ltd.

270 EXCHANGE REAL ESTATE

CATCH FISH
From the lawn of this 10-suite MINIMUM CARE apartment bldg. at COURTENAY. 8 yrs. old. Electrically heated with private entrances, the owner has time for lots of fun! Only $105,000. PERFECT RETIREMENT. Trades considered for Victoria residence, or up-island acreage. Charman Pacific Realty Ltd. MLS No. 4363.
385-9765 ALF PORCHER 384-5823

CROSSWORD by Eugene Sheffer

ACROSS
1. Dance step
4. Yawn
8. Fruit refuse
12. Skill
13. Inlets
14. Continent
15. Worn by acrobats
17. Tidy
18. Pro's companion
19. Footwear
21. Sioux Indian
24. Affirmative
25. Son-in-law of Mohammed
26. Dine
28. — Merman
32. Warbled
34. Young goat
36. Comfort
37. Upper levels (colloq.)
39. Flap
41. Small rug
42. Intention
44. Roman general: Gaius —
46. Bunch
50. The sun
51. Injure
52. Conducted
56. Russian sea
57. High cards
58. Eggs
59. Depend
60. For fear that
61. Recent

DOWN
1. Chum
2. Exist
3. Storing
4. Concedes
5. Ventilate
6. Cushions
7. Attempt
8. Official order
9. On the ocean
10. Iranian coin
11. Felines
16. Also
20. Born
21. Fast run
22. Russian mountain range
23. Diving bird
27. Excavation
29. Alexander —
30. Son of Isaac
31. Permits
33. Gruesome
35. Water barrier
38. Perch
40. Vilest
43. Decoration
45. Arabian bird
46. Scorch
47. Entice
48. Russian mountain range
49. Cereal
53. Thing (law)
54. Twilight
55. Jackdaw

Average time of solution: 25 min.

COB		ESS						SHEEP				
AVA		GOT						TULSA				
NUB		GRENADIER										
OLE		STRAY										
NEST		ENS						CRAW				
		HID						HELENA				
CAPER								LEEDS				
AROMAS								OFF				
METE				HOP				SWAM				
		JAPES						AMA				
GRENADINE								NOD				
OUTER				NEE				ERG				
BEATS				ERR				DEE				

Answer to Previous Puzzle

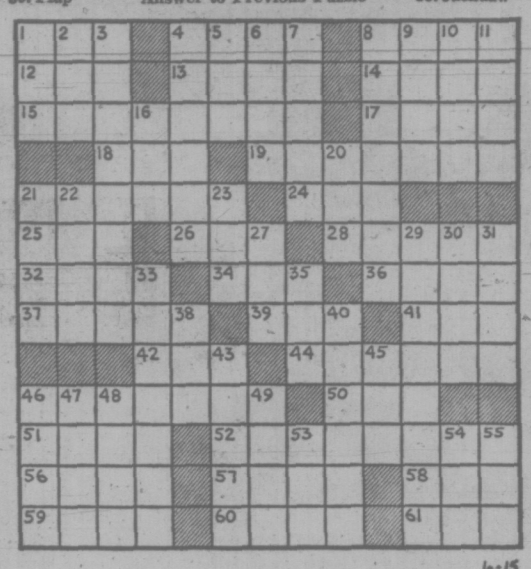

6-15

271 LOTS FOR SALE

HERE'S THE BEST BUY
10.50 ACRE PARCEL
51.27 ACRE PARCEL
The freeze is thawing — and this is not a farm. Owner wishes to sell both parcels at the same time. Lots of water and mostly cleared. Choice location between Victoria and Duncan. All you builders looking for land — better look into this one. Call LILIAN McLEOD, 598-5446 or OLYMPIC REALTY LTD., 385-5741. M.L.S.

HIDEAWAY AND SECLUSION
Enjoy your summers and weekends only a few miles from Butchart's Gardens. On Mark Lane, one road up from the waters of Brentwood Bay on Willis Point. Excellent high sloping lot on power and road. Ideal for a secluded home site, and very reasonable at $7,500. Call 386-2111 ROY KAISER 477-6813
MONTREAL TRUST CO.

High Tattersal Lots
$14,900 - $15,500
Beautifully treed with excellent views. All improvements are paid for. Drive up Tattersal Ave. to Kathleen St. and drive approx. 2 blocks to Duke St., then drive to top of hill. Signs are on lots 1, 2 and 4.
386-4271 RICK KINNIS 477-9394
J. H. Whittome and Co. Ltd.

.38 ACRE HOBBS RD. WATER VIEW
Offering ocean views and seclusion, year round creek runs across one side of property. Full price $16,900. Call:
C. M. (BUD) FORBES
652-2950 386-2111
MONTREAL TRUST

SPECTACULAR SEAVIEWS
Complete privacy on this 1.19 acre, high location, treed wonderland. Power, water and road completed. Ready for structure. Adjoining 1.29 acre with proposed driveway, water and power at entrance. MLS. Call: HAZEL CAMPBELL 382-8956 or at Island Pacific Realty. 388-6231.

BUILDERS ONLY
Lots available for 20% down, balance at 9½%, will also finance building program if required. Two lots in Colwood at $7,800 and $10,000 and 3 waterfront lots $15,000 each. Also 1 large view lot on sewer in Saanich, $13,000.
JEFF CHALK
477-8274 386-3231
Block Bros. Realty

TWO ACRE LOTS
Only 4 Left
LOLEDO PLACE
On the Sooke Road
$10,500
For further information please call 384-8126 J. F. COLWELL 592-9828
PEMBERTON, HOLMES LTD.

1.03 Acres—$8,200
Close to water with partial seaview. Level treed lot approx. 150x295' with Artesian well. (MLS)
Saltspring Island
479-1667 BILL ANDERSON 479-6648
J. H. WHITTOME AND CO. LTD.,
Royal Oak Branch

SOOKE
Almost one acre to be sold as two ½-acre treed lots. On pavement, hydro and water. Not far from centre of town. Asking $12,000.
Bill Ratcliffe 656-4517
Sparling Real Estate 656-1622

YOUR OWN ESTATE
Large level country lot for your home, nearly 4 acres. 10 minutes from town, city water, hydro. Only $33,000. HARRY WOOD 592-2647 or KEN WRIGHT 598-2183 or 382-9191, Canada Permanent.

$15,900
Zoned for duplex or single family dwelling. Lovely mountain and water views. 932 Wollaston St. Drive by and call Chuck Loveday, 477-6994, Bill Palfrey, 598-4210, Island Homes Ltd.

LOT SEWERED — $5900 — MLS
Lovely lot in Marigold area but purchaser must put in a road and supply drainage. Call PETER TER VEER 384-8001. The Royal Trust Co.

1 ACRE LOT
Near Sooke, city water, some view from high building site. Ideal minifarm. Asking $8,900.
478-5561 N. Saunders 642-3455
Block Bros. Realty

NORTH SAANICH
½ acre treed lots on cul de sac. Water, hydro, perc tested. From $13,750. GLYN JONES 386-8321 or 386-6624. Homefinders, Wall and Redekop.

SEAVIEW — TREED
Large lot, Salem Terrace (off Landsend Rd.). Perc tested; house site cleared. $15,200. Call evenings 592-6282.

YOUR CHOICE OF 37 RESIDENtial lots overlooking Shawnigan Lake and village. Paved roads, village water. Starting at $5500. 743-5251 or 743-5265.

1.09 OF AN ACRE WITH A SEA view in North Saanich, by owner. 656-4856.

271 LOTS FOR SALE

LARGE TREED LOT IN CORdova Bay. 383-7940.

273 PROPERTY FOR SALE

MT. DOUGLAS
CORDOVA BAY ROAD
8.15 BEAUTIFUL ACRES
Situated on the slopes of Mt. Douglas with at least 80% flat building land, here is your chance to have your own castle on the mountain and raise your own horses. Adequately wide enough for future sub-division. This valuable property being offered at (MLS 3949)
$57,000
Madge or Don Robbins
384-9335, 592-7641 Res.
A. BERNARD and CO. LTD.
655 FORT ST. 384-9335

POSSIBLE BUILDING SITE
JAMES BAY
16,500 sq. ft. R3 multiple dwelling, medium density. This choice location near Safeway and the Lord and Lady Simcoe for $76,800. Additional 3,300 sq. ft. possible. MRS. KENFREE at 598-3321.
JACK MEARS
OAK BAY REALTY LTD.
2194 OAK BAY AVENUE

APARTMENT POTENTIAL
SIMPSONS-SEARS AREA
Choice corner location, 23,300 sq. ft. of level land, presently zoned single family residential. This property has a good future potential so don't miss it. For further details and to inspect please call:
LEON JICKLING
386-2111 384-8669
MONTREAL TRUST CO.

SHUSWAP LAKE BUILDING LOT
Three lots to choose from. Close to club house and golf course. Priced to sell at $7,500 per lot. For details call JOHN A. JOHN 386-3231 or 477-8096, Block Bros. Realty.

MILL BAY
WATERFRONT ACREAGE
LOTS, FARMS
Call "land specialists," 743-5525
Malahat Realty Ltd.
Mill Bay, B.C.

APARTMENT SITE
17,610 sq. ft. at $3 per sq. ft., plans approved for 18 suites. Listed at $52,900 and ready to go. Call A. M. COHEN, 386-8321. Homefinders, Wall and Redekop Realty Ltd.

BUILDERS
Apartment site approximately 33,000 sq. ft., zoned R-3, under $3 per sq. ft. Offers. 388-9626.

1 ACRE, DEEP COVE, $10,000 OR offers. Perc tested. 656-1939.

274 PROPERTY WANTED

LOTS
If you have a lot or a potential subdivision to sell, TALK TO THE MAN WHO KNOWS LOTS. Charman Pacific Realty.
ALF PORCHER
385-9765 384-5823

UPPER MIDDLE INCOME
Family with five sons arriving from a small town in Ontario on June 27 requires suitable home not too far distant. 1 to 5 acres most desirable.
DAR GARSIDE 384-8001 The Royal Trust Co.

I HAVE A CASH BUYER FOR A SUBDIVIDABLE PARCEL OF LAND UP TO 20 ACRES IN COLWOOD, SAANICH OR CENTRAL SAANICH. IF YOU HAVE SUCH A PARCEL, CALL DAVE TAYLOR AT 383-4141, CITY SAVINGS AND TRUST CO.

CASH
For property in the Greater Victoria area including Colwood and Metchosin. 386-6191 anytime.
KASAPI CONSTRUCTION

APPROXIMATELY 2 ACRES. Treed lot for home. Langford, Metchosin, Happy Valley. ROBERT KEELING — Island Pacific Realty Ltd. 388-6231.

WE ARE INTERESTED IN YOUR residential property, by the lot or acreage. Any area consided. H. Blake, 383-4372 or 382-9212. Hucker Const. Ltd.

WANTED BUILDING LOTS IN Langford, Saanich and Victoria. Cash buyers. MRS. McKEAGE, 479-5868, Island Pacific Realty Ltd. 388-6231.

NURSE WITH 2 OLDER CHILdren wants to rent or buy land for mobile home, near Victoria, Duncan 748-1357.

APARTMENT-MOTEL, COMMERcial sites and sub-divideable land required. Contact Dundurn Developments Ltd. 382-2713.

VICKER' AND SONS LTD.
Lots or acreage in any area.
592-6149 592-6622

280 ACREAGE FOR SALE AND WANTED

COBBLE HILL
51 acres of gently rolling land, seeded to grass; scattered parcels of trees. 25 acres approved subdivision. Deep well, 60 Gal. per min. Power line in. 1250 ft. Gravelled access road. 150' Hwy. frontage. 4000 ft. fully-modern bungalow. For proposals and further details call BOB DAVISON, 477-8692 or OLYMPIC REALTY LTD., 385-5741.

280 ACREAGE FOR SALE AND WANTED

TWO NEW LISTINGS
30 acres of beautiful property adjacent to Metchosin Golf Course
Approx. 10 acres in pasture with the remainder well treed. Creek along rear boundary. This is an ideal small farm offering seclusion and privacy. Piped water and hydro in along frontage. Asking $150,000. MLS.

12 Acres
Near Glen Lake
About half is low land with good peat soil. High rock and trees offer good building sites. Not many parcels of this size and price so close in. Asking $35,000. (EXC.) For further details call:
AL PETERS 478-5992
TOM DUNCAN 477-2462
W. J. LINDSAY LTD. 479-7111

CENTRAL SAANICH
16 ACRES
Excellent for horses etc. This property has several nice building sites and a small year-round stream. Terms are offered on the price of $110,000. Call 384-8001 RON BLACK, BILL JENSEN, or BERT COLES. THE ROYAL TRUST CO.

32 ACRES — SOOKE
Gently sloping land, approximately 10 acres cleared with groundcover of grass and native trees. Good road frontage, with piped water, electricity and telephone services available. This property is well suited for mixed farming and recreational use. Build your home here and enjoy the best of both urban and rural living. Price $39,000, terms available.
ENA OR KELLY NEMETH
386-2961 or 477-4641
National Trust (Hillside)

DOWN A COUNTRY LANE
Quiet country area in Central Saanich, protected from the possibility of subdivision. Twenty acres in two ten-acre parcels. The front third of each parcel is cleared and the roadside boundary planted in poplar trees. The treed back portion slopes towards Woodwyn Farm. One parcel has a large pond with a sandy play area. Purchase separately at $45,000. Call Simon Flett anytime. Johnston and Co. Ltd. 385-2471.

ACREAGE WANTED
Preferably with merchandisable Cedar-Burnt over doesn't hurt. Under $500 per acre. Phone ROSS CORBY 384-8001 The Royal Trust Co.

TEN ACRES
Drive Rocky Pt. Road, turn right on Matheson Lake Rd., watch for signs on left. Very close to provincial park and lake, close to ocean. BEN PARENT of NEWSTEAD REALTY. 382-8117 or 598-3641.

2500 SQ. FT. HOME
On 4 crossed fenced acres, 3 bedrooms, 2 bathrooms, large country style kitchen, double garage, beautifully landscaped, only $68,500. 1696 Mills Cross Rds. 656-4741 or 65?-1497

1.53 ACRES NEAR ROYAL OAK shopping centre. 290' road frontage. $26,900. F. McLaughlin, 385-7555, Shawnigan Realty Ltd., 383-7115. (Formerly Ettema Realty)

CASH
For property in the Greater Victoria area including Colwood and Metchosin. 386-6191 anytime.
KASAPI CONSTRUCTION

URGENT
Will pay top price for subdivision acreage in Langford-Colwood area. B. Price, Byron Price and Associates Ltd. 385-2458.

ACREAGE FOR SALE?
Large or small, with or without home, building lots, etc. Call GEORGE CHAN, the specialist in Land, 386-2955. Mayfair Realty.

285 UP-ISLAND PROPERTIES

Western HOMES
817 FORT ST. 386-3494

7.8 Acres
Hobby Farm
Mill Bay Area
An outstanding high, lightly treed property that would easily fulfil your dreams of a country home. The immaculate 3 bedrooms, part basement home is a pleasure to show. A good barn and numerous outbuildings in A-1 condition plus lots of fencing make this good value at $53,900 (MLS 4568). Don't delay, call today.
Jack Davis
386-3494 (24 hrs.)

2 Ac.
Rolling
Meadowland
An outstanding property adjacent to an equestrian development of equal high calibre. Located in the Shawnigan-Mill Bay area this is one of the few properties left so act quickly before its too late. Asking $9,200.
John Thomson
Jack Davis
386-3494 (24 hrs.)

INVESTMENT FOR FUTURE — live in 3-bedroom house, rent 4 units and utilize 25 acres for campgrounds or convert main floor of 4-plex into a country pub.
ACREAGE AND 4 BEDROOM HOUSE — In Courtenay — 3 acres — large kitchen and dining area — 3 bdrms. main floor — double size bdrm. and rumpus in basement — $40,000.
THE RATRACE ESCAPE — Are you leaving the big city and coming north? 2 bdrm., 3 bdrm. or 4 bdrm.? Contact "The Lady with the hat," Veronica Parker at Courtenay Realty Ltd. 338-5366 or 334-2044.
BUSINESS OPPORTUNITY — Like new building with owner's suite — groceries, garage, gas pump, large lot — full price $41,900. $9,000 cash down plus stock. Call Charlotte Willis, 338-8962.
UNUSUAL DESIGN — Custom built home with full high basement — on 9.6 acre — meadows, stately trees and fast flowing stream — $65,000. Call Charlotte Willis, 338-8962.

CHERRY POINT WATERFRONT
2.25 ACRE MINI ESTATE
Over 200 ft. of waterfront adds the final touch of beauty to this gracious home. A solid barn with concrete floor, large workshop, double garage and small orchard are all extremely well maintained. The large 1,800 sq. ft. home has been extensively renovated in excellent taste and quality. Just listed and reasonably priced at $87,000.
384-8126 R. I. MURPHY 479-8089
PEMBERTON, HOLMES LTD.

COWICHAN BAY SECLUSION—VIEW
Delightful modern country home on large lot with treed seclusion overlooking Cowichan Bay and Mt. Tzuhalem. 2 bedrooms and den, 2 bath, 2 fireplaces, separate dining, rec. room. Basement. Convenient location — all amenities including sewer. $45,000 firm.
ELEANOR SANDERSON
388-4271 384-9610
J. H. Whittome and Co. Ltd.

NEW LISTING, BEAUTIFUL Barclay Sound — Bamfield Townsite. 3-5 acre lots. $2200 per acre. Jack Greenwood, 384-2911, Homefinders, Wall and Redekop.

UPPER ISLAND SPECIALISTS
EAGLE REALTY LTD., 248-6191
BOX 1060, PARKSVILLE, B.C.

285 UP-ISLAND PROPERTIES

VANCOUVER ISLAND
BUY LAND NOW!!
$49 DOWN $49 MONTHLY
RECREATION—
RETIREMENT—
INVESTMENT
Beautiful country property, "Bank in Lang". Ideal for summer campsite, cottage, mobile home or just leave in natural state for pure enjoyment and investment. Located 15 minutes drive from Nanaimo on paved road with water system. Invest $49 monthly and watch the value go up each year. Contact Glen Galloway, c/o Nanaimo Realty Co. Ltd. Box 518, Nanaimo, B.C. or phone 754-2311 or Eves. 758-5537.

NEARLY NEW BLOCK
HEALTHY YIELD
All suites located minutes from city centre in one of the most bustling, thriving communities on the island. This is a well-protected investment from every angle. 9.98% yield at the list price. This, of course, increases with an offer. Don't overlook the land appreciation aspect which could add substantially to your borrowing power. Very close to proposed new, nine million dollar shopping centre. Terms very negotiable. Frances Brown, 477-1841, BLOCK BROTHERS REALTY.

A MONTH-OLD BLOCK
SUPERB PROSPECTS
33 Stes. situated only yards from proposed nine million dollar shopping centre and across the street from two proposed Apt. Blocks. 9.46% yield at the list price, will increase with an offer. Land appreciation will increase borrowing power for certain in the next few years. Vendor willing to carry one-half the down payment, will accept good mortgage paper with a secure covenant. Frances Brown, 477-1841, BLOCK BROTHERS REALTY.

ZORKIN Ltd.
Box 99, Nanaimo
753-3461
COLUMBIA BEACH
Waterfront and View Lots
Parksville - Qualicum

SHAWNIGAN LAKE—2 ACRES
ACT NOW! Priced in low 50's. Total of 2,900 sq. ft. living area. Treed property with creek. For viewing anytime call
LOLA CLARK
658-5057 386-2911
Homefinders, Wall and Redekop Realty Ltd.

pearson REALTY LTD
BOX 399, PARKSVILLE, B.C.
248-3216

DUNCAN
Unique custom-built house on secluded view lot, 3 miles south of town, my own home, $40,000.
also
New 3 bedroom home nearing completion, on treed, view lot. $31,000. By builder. 748-9425.

RIVERFRONT LOTS — 90 FT. frontage, stream fishing near Courtney. Up to $900. Call TED CHARTRES, 479-1667.
J. H. Whittome and Co. Ltd.
Royal Oak Branch

HALF-ACRE LOT IN SUBdivision, near Painter's Lodge. Partial water view. Cash, $3200. 642-3820.

2.49 ACRES, HARVEY ROAD, West Shawnigan Lake. 385-7150.

293 GULF ISLAND PROPERTIES

SALTSPRING ISLAND
Sea view lot, high, treed and exceptional for building site or as investment. .36 acre. Close to Vesuvius Bay Ferry. Short distance to Ganges and Fulford. No finer views. Owner will consider offers and good terms. Try holding this lot as an investment or maybe your dream home. Sell off the trees later. $1,500 down on a price of $8,000. Mr. Clendinneng, 477-1841, 477-5462. BLOCK BROTHERS REALTY.

GABRIOLA ISLAND.
Slip away weekends to the peace and quiet of this beautifully treed lot at Whalebone Beach. Over ½ acre, driveway in and cleared for camping. Not too far from beach access. Great place for kids, young and old. Arrange to see by calling:
WILMA WINTER 386-2911
or
JOHN JENKINS 386-8321
Homefinders, Wall and Redekop Realty Ltd.

NORTH PENDER
$8,500 asking price for this cottage (approx. 1,000 sq. ft.) on ¾ acres farmland — attractive rural setting plus ¾ acres (rocky) across road — house needs some repairs — has new roof, indoor facilities, water and electricity. Open to offer.
OLIVE MARTIN
386-3231 592-9523
Block Bros. Realty

NORTH PENDER ISLAND
190 ACRES
—Waterfront
—Can be subdivided into 10-acre parcels
—View property MLS
—For further information call TED SMYTH 477-5617 or 382-9191
Canada Permanent

HALF ACRE
SALT SPRING ISLAND
Good well, perc. tested, double garage. ASKING $6,000. All offers considered. Call MABEL CRACK at 658-8594 Res. or 385-7761 ANY-TIME. MLS.
D. F. HANLEY AGENCIES LTD.

SALT SPRING ISLAND WATERfront lot on North End Rd. 134 ft. of beach, .71 of an acre. Building site is level and sunny with views of channel. Only $13,000.
D. BECKNER
386-2111 477-4994

SALTSPRING ISLAND
Approx. 1-acre fronting on Tolnbee Road. $9,950.
OLIVER DOUGLAS-TED WILKINSON
382-4251 anytime
Rithet Agencies Limited

2.1 ACRES. 163 FT. WAterfront, North Galiano Island. Well and electricity, 20'x24' cabin. Young fruit trees. $31,800. 478-1126.

½ ACRE, TRAILER, PERC TESTed. Magic Lake Estates. $6,500. 384-4077, 386-0193.

MORE LEGAL AND AUCTION ADS ON PAGE 2

IT'S
KILSHAWS
1115 Fort
AUCTION
FRIDAY AT 7:00 P.M.
PROVINCIAL DINING STE.
Custom ORDER LOVESEATS, Bedroom Stes and Chesterfield Stes.

$1700 STEREO COMPONENTS
(7 Months Old)

BUGS
REFRIGERATORS - RANGES

2 FINE FUR COATS
SHEAR RACOON AND MUSKRAT
(Cost Over $750)

KILSHAW'S AUCTIONEERS LTD.
1115 Fort St. 384-6441

These Prices Below Wholesale

WAREHOUSE FOOD STORES

3475 QUADRA ST.
47 SONGHEES RD.
877 GOLDSTREAM
Langford
Formerly Oakcrest

Prices Effective Langford Store
SUNDAY, 24
Noon - 6 p.m.

Prices Effective
Mon., Tues., Wed.
AT ALL STORES
OPEN
Every Night Until
9 P.M.
Sat. 'til 6

We Reserve the Right to Limit Quantities

Available Monday Noon
LOCAL NO. 1 NEW Potatoes 5 lbs. 59¢

LEAN CHUCK BEEF STEAK
Alberta GRAIN FED BEEF Canada Gr A lb. 89¢

Double Smoked Lean PORK PICNICS lb. 57¢

MAPLE LEAF SKINLESS Pure Pork Sausage 1-lb. pkg. 59¢

TOILET TISSUE VOGUE 8 Rolls 79¢

COFFEE NABOB Regular Grind or Fine lb. 89¢

Del Monte Fancy WHOLE KERNEL CORN 4 12 oz. Tins 89¢

ALL MEAT GROUND PET FOOD lb. only 19¢

LET-TUCE NO. 1 LARGE HEADS 2 Heads 39¢

NEW TELEPHONE HOURS

FOR PLACING CLASSIFIED ADVERTISEMENTS

Effective Today, Classified Advertisements
may be Placed Over the Telephone From

8:00 A.M. to 6:00 P.M.

MONDAY THROUGH SATURDAY

BY PHONING

386-2121

A friendly Ad-Visor will assist you in placing your advertisement

DEADLINES:

COLONIST 5 p.m. prior to day of insertion for regular Classified only

TIMES 6 p.m. prior to day of insertion for regular Classified only

CLASSIFIED is the "People's Market Place"

Publishing over 1,000,000 individual advertisements per year.

B.C.

THE FAMILY CIRCUS

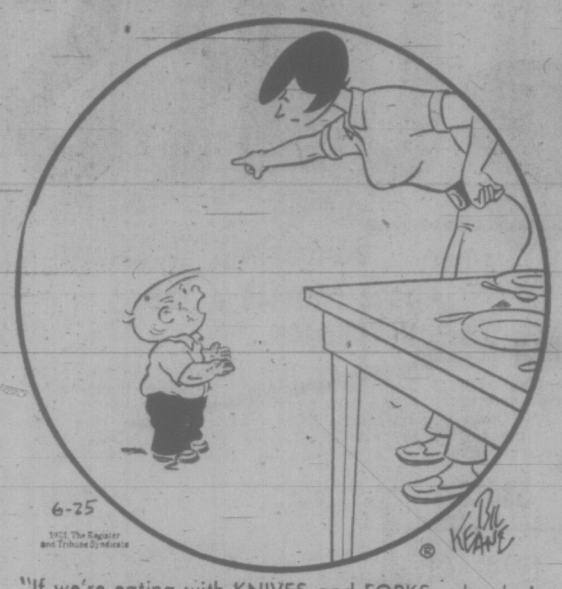

"If we're eating with KNIVES and FORKS, why do I have to wash my HANDS?"

DENNIS THE MENACE

"MOM, HOW MANY MORE YEARS OF FUN IS THERE BEFORE I HAVE TO GET MARRIED AN' SETTLE DOWN?"

GARDENING
hilda beastall

Drying Lavender Buds A Little-Known Art

The drying of lavender flower buds is an old custom dating back to the "strewing of herbs" to protect the wealthy and other priviledged persons against pestilence. The custom still remains as part of Old Bailey court ritual in London.

Though every gardener with a shrub of lavender wants to keep some dry for its fragrance, few people know when or how to go about it.

The exact date to gather varies by only a day or two, but it will vary from a garden in one district to one in another. At Nanaimo it might be a week or so later than the dry, open areas of Saanich. Approximately, it is from the end of June to the end of the first week of July in more shaded, humid gardens nearer salt water.

Plants which are grown in dry soil and full sunshine produce flower spikes containing more fragrant oil than those in rich moist soils. A dry season has the same effect.

★ ★ ★

The time when the greatest concentration of oil is present in foliage or buds of lavender, or any of the other fragrant herbs, is around noon on a sunny day.

Don't gather on a dull humid day, nor when plants are damp from rain, dew or artificial watering. Apart from the lower fragrant oil content, thorough drying may be impossible.

The portion of the lavender shrub most commonly gathered for drying is the flower bud, although leaves are also highly fragrant. Since many buds form on one stem in the shape of a spike, gather the whole spike by cutting the stem at a point near the leaves.

Flowers from the buds commence opening at the base of the spike, so general directions are to cut the spikes just as the first bud, or flower, opens.

★ ★ ★

Some gardeners don't realize the little purple knobs are flower buds which later open to flowers with petals and everything complete. The same applies to seeds, as can be discovered by leaving a spike to ripen on the plant. Cut it before seeds drop. When they come out of the dried calyx, sow the seeds in sandy soil outdoors on the south side of lavender shrub. One or two will germinate.

To get back to lavender cutting. When the spikes are gathered, spread to dry in a warm, dry, dark, airy place.

When thoroughly dry, the buds can easily be rubbed from the stems. This is called shedding the lavender.

Some years the oil content is so concentrated that rubber gloves are needed to protect the hands; the oil from the hands may raise blisters on the face if transferred from the hands. One is not so likely to touch the face with the gloves.

After shedding, store the dried lavender in glass jars or tins, covered, and keep in a dry, dark place until needed for making pot pourri, sachets, pillows or other gifts for Christmas.

CRYPTIC CROSSWORD

ANSWER TO FRIDAY'S PUZZLE

ACROSS
7 Flights of Fancy
8 Officers
9 Then
10 Cutter
12 Overdo
14 Asthma
16 Thrush
18 Flat
20 Snapshot
22 Have a good mind

DOWN
1 All fours
2 Egoist
3 Stye
4 Offshoot
5 Castle
6 Acre
11 Road-sign
13 Discount
15 Hatred
17 Resume
19 Lead
21 Amok

CLUES

ACROSS
6 Striking contests? (7)
7 Fix limits to jump (5)
9 It is done in protracted ways (3)
10 Interruption in distress brings collapse (9)
12 He was pipped at the post as many let short time slip (5, 6)
15 Happy girl holds ball? (5, 3, 3)
17 Impress with peculiar deed — put herd into panic (9)
19 Hint it may need chalk at the end of 20 (3)
21 Agencies that give me help in return (5)
22 Lack of water should be seen by doctor (7)

DOWN
1 When soldiers are on the move? (5)
2 Being very cold, it would need merely adding in fairness (3)
3 Beast of burden? (4)
4 Man wielding baton could carry shocking force (9)
5 New unit to unravel (7)
8 Presumably what he breeds is on the up and up (6)
11 Letters under union ban? It's a crime! (9)
13 Make less harsh sibilant frequently (6)
14 Laurel is bare, yet changed (3-4)
16 Just claim of Conservatives (5)
18 Republic shows anger with the orient (4)
20 Hint taken by striking player (3)

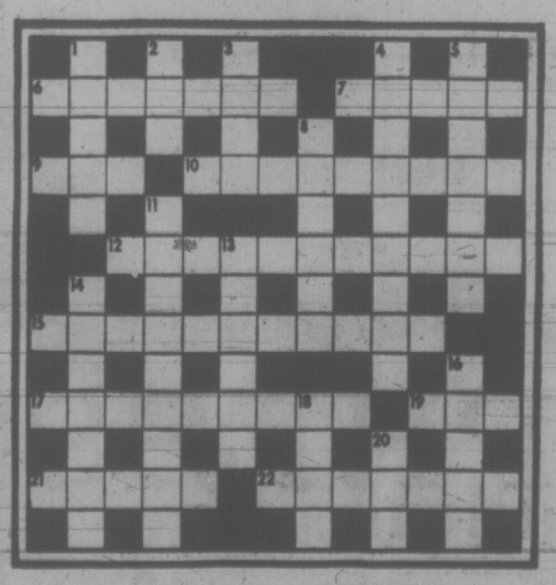

SOLUTION TUESDAY

The Bridge Expert

By FRED KARPIN

Playing duplicate bridge, one very rarely employs a safety play to assure the success of a game contract, for since scoring is on a relative basis, overtricks are worth their weight in gold. While the safety play did not pay what one would call a handsome dividend in this deal (North-South received 7 out of a possible 12 points), had it not been employed, declarer would have gotten even fewer points (zero for going down two tricks).

The hand was played in the National Mixed Pairs Championships of 1972. Sitting South was Bobby Lipsitz, of Alexandria, Va. Both sides vulnerable. North deals.

NORTH
♠ -
♡ A K J 8 6 4 2
◇ K 9
♣ Q 4 3 2

WEST
♠ A 8 5
♡ Q 10 9 7
◇ Q J 6
♣ K 9 5

EAST
♠ K 10 9 6 4 2
♡ -
◇ 10 7 3 2
♣ J 10 6

SOUTH
♠ Q J 7 3
♡ 5 3
◇ A 8 5 4
♣ A 8 7

The bidding:

North	East	South	West
1 ♡	Pass	1 NT	Pass
3 ♡	Pass	3 NT	Pass
Pass	Pass		

Opening lead: Five of ♠.

It should be stated that in accord with the system North-South were employing, South's response of one notrump was a forcing bid. Thus South was safe in making his bid on 11 high-card points.

When North then rebid three hearts, and South rebid three notrump, North decided to gamble it out at that contract. Actually, four hearts was a superior contract; and with the favorable location of the club king, plus the 3-3 division of the six outstanding clubs, those who arrived at a four-heart contract made 11 tricks, losing only one heart and one club.

Against the three-notrump contract, West's opening lead of the spade five was taken by East's king as a club was discarded from dummy. The ten of spades was returned, South's queen falling to West's ace. On this trick, dummy's nine of diamonds was discarded. West then led a diamond to dummy's now-singleton king.

Had declarer next cashed the ace of hearts, all he would have been able to make would have been three heart tricks (the third via the marked heart finesse against West's queen). But, seeing ten tricks if he could cash six heart tricks, at trick four he led dummy's deuce of hearts, West's seven-spot capturing the trick, as East discarded a spade.

West then led the diamond queen, the trick being taken by South's ace. The jack of spades was now cashed, after which declarer led his remaining heart and finessed the board's jack with the guarantee that the jack would win the trick. Thus declarer ended up making six heart tricks, one spade, two diamonds, and one club.

FIGURES FUN WITH

By J. A. H. HUNTER

Joe was examining his friend's treasures. "A nice piece," he said, picking up a richly lacquered rectangular box. "From China, eh? But it's big. What's the volume?"

"I got it in Canton on a business trip to Shameen fifty years ago," replied Bob. "You figure out its volume. The bottom is 96 square inches, the side 72, and the end 48 square inches."

Well?

(Answer tomorrow)

Friday's answer: Ted's number, 2405.

Rice Throwing Seen as Waste

MANILA (AP) — Church authorities appealed to the nation not to throw rice at weddings.

To prevent a shortage of the grain, the government said it was importing $100 million worth of rice this year. No statistics could be found on how much is wasted at weddings.

PEANUTS

BROOM-HILDA

WIZARD OF ID

APARTMENT 3-G

MISS PEACH

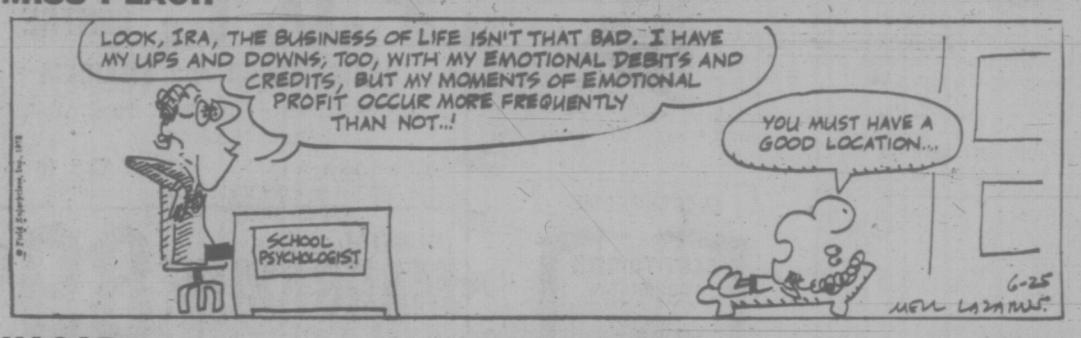

HAGAR

POLLY

NANCY

MUTT AND JEFF

MARK TRAIL

FLOAT THE FLAG: This is Fly the Flag Week in Canada but Vancouver lifeguards Debbie McConnell (left) and Linda Moore float their flag in a pool.

A DULL ENDING

VANCOUVER (CP) — It was a bright day for 20 members of the Edsel Owners Club of British Columbia, some of whom met at a city shopping centre Sunday before a motorcade to the Peace Arch to meet United States Edsel owners.

But some of the glitter wore off for Blaine Calhoun, a former mechanic who bought his 1959 Edsel Citation for $150 three years ago and has been driving it steadily ever since.

Calhoun Saturday drove his vehicle through a carwash and a wide strip of bumper chrome peeled off.

b.c. briefs

Municipal Response To Housing Poor

VANCOUVER (CP) — Response from municipalities invited to work with the provincial government in building new housing has been "disappointing" because the local governments believe this means public housing, an official of the municipal affairs department said Saturday.

George Chatterton, director of homeowner assistance and public housing, told a housing seminar the government has "bought more land in the last few months than in the last 10 years" under a $25 million land assembly program begun early this year.

The government has told municipalities it wants to provide housing best suited for the area, but local authorities remain convinced this means public housing developments rather than integrated development, Chatterton said.

★ ★ ★

PRINCE GEORGE (CP) — A convention of British Columbia fur trappers agreed Saturday to establish a trapper-owned fur auction house in Edmonton which would serve as a gathering point for furs from all of Western Canada.

The agreement ended a stormy debate in the final session of the two-day British Columbia Registered Trappers Association convention here about whether the auction house should be built in Edmonton or Prince George.

The B.C. location was ruled out as too small to attract European fur-buyers and not sufficiently central to serve as a clearing house for Western Canada.

★ ★ ★

VANCOUVER (CP) — Officials have called off a search for a plane with six Americans aboard, reported missing Saturday on flight to the Cariboo region from Vancouver. The plane landed safely at a resort on Charlotte Lake, although this was not its intended destination where the passengers had reservations. As a result of this mixup, the plane was reported missing and an air search started.

★ ★ ★

VANCOUVER (CP) — The 42 Chinese crew members of the freighter Cemar Sea, who had refused to work the ship because of alleged mistreatment by the RCMP, returned to work Saturday.

The men ended their five-day work stoppage and picketing of the vessel after being assured their employer, Yick Fung Shipping Enterprises Ltd. of Hong Kong, would support any legal action they might take against the RCMP.

The seamen alleged they were knocked about by RCMP officers who boarded the Cemar Sea in Vancouver with customs officials.

SERVING VANCOUVER ISLAND

Sands

WE CARE
Dedicated to Service
Sensible Prices

SANDS FUNERAL CHAPELS

Your six community Chapels. Independent, Family Owned and Controlled. Sands since 1906.

INTERNATIONAL FLIGHT CARE

Specializing in shipping to or from anywhere. Call collect.
A DIVISION OF SANDS

REMOVAL AND MEMORIAL SERVICE
Covering Vancouver Island
Call Collect
A DIVISION OF SANDS

VICTORIA, 388-5155
SIDNEY, 656-2932
COLWOOD, 478-3821
DUNCAN, 746-5212
LADYSMITH, 245-2331
NANAIMO, 753-2032

ELECTROHOME

RENT-TO-OWN COLOR TV

From Only 18.89 per month

3 Year Guarantee
All Parts and Labor

CITY CENTRE TV

3970 Shelbourne 477-6971
next to Kmart in the Mall
10 a.m. to 10 p.m. daily

P.D.Y. FOOD CENTRE

CRAIGFLOWER and TILLICUM

Prices Effective Sun., Mon., Tues., Wed.
June 24, 25, 26, 27

WEEKDAYS 9 to 9 SUNDAYS 10 to 7

We Reserve the Right to Limit Quantities

IMPERIAL MARGARINE 89c
3-lb. Pkg.

QUEEN CHARLOTTE KETA SALMON 79c
15½-oz. Tin

GOVERNMENT INSPECTED PORK CHOPS 99c
lb.

SWIFT'S PREMIUM CHICKEN LOAF 79c
1-lb. Pkg.

SHORTENING FLUFFO 1.00
3 1-lb. pkgs.

JELLY POWDERS JELL-O 49c
3-oz. Reg. 15c. Pkg. 4 Pkgs.

NABOB COFFEE 1.79
2-lb. bag

DELTA LONG GRAIN RICE 89c
4-lb. Pkg.

REYNOLD'S 18-INCH FOIL WRAP 63c
Reg. 79c

CALIFORNIA NEW POTATOES 99c
10 lbs.

LOCAL NEW CROP CABBAGE 13c
lb.

CALIFORNIA PLUMS 1.00
3-lbs.

EATON'S

Store Information 382-7141 Downtown

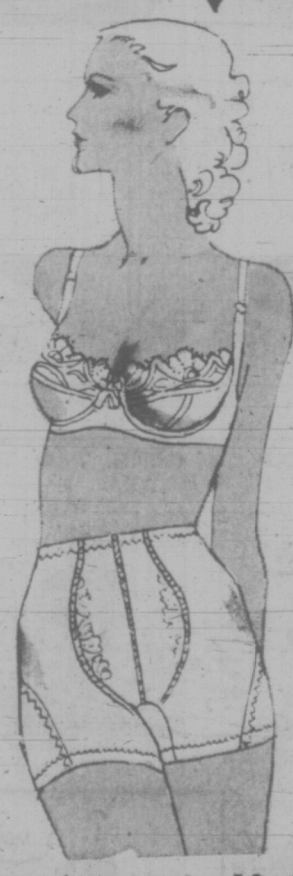

Treat yourself to comfort of "Loved Ones" from Formfit

Any way you move you feel delightfully free and comfortable. The "Loved Ones" offer gentle support moulding your figure with whisper-light control.

A. Bra has delicate lace and sheer smooth nylon tricot cup that's fibre filled; flexible underwire. White and nude. A(32-36); B(32-38); C(32-38). **Each 7.50.** D(32-36) **Each 8.50**

B. Brief has boy leg styling with lace-trimmed front control panel, flexible seaming. Reinforced at seat, hip line and down the thigh. White and nude. M and L. **Each 10.00.** XL and XXL. **Each 11.00**

Two of the many styles from Formfit. Let our experienced fitter assist you in choosing the styles suited to your figure.

Foundations, Floor of Fashion

"BIG OR SMALL WE SELL THEM ALL!"

Summer's Here and Tomorrow You Can Be Driving a BRAND NEW CAR!!!

1973 PONTIAC ASTRE 2-DR. COUPE

Pontiac's most economical and lowest price compact. Completely Canadian, built for the Canadian Buyers. Standard equipment includes 72 h.p. 2300 c.c. OHC. engine, side guard door beams, front disc brakes, power ventilation, full-coil suspension 97" wheelbase, double panel construction on roof, easy maintenance, etc., etc. SHOP AND COMPARE!!
Stock No. 60164
RIGHT ON PRICE $2438

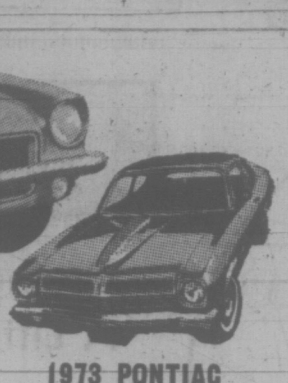

1973 PONTIAC VENTURA II 2-DOOR SEDAN

Another Fantastic Saving For YOU. Just picture yourself driving this beauty equipped with automatic, power steering, whitewall tires, radio, rear defroster, body side mouldings, etc., etc.
Stock No. 30225.
POCKET SIZE PRICE $3418

1973 PONTIAC ASTRE HATCHBACK

By far the most popular of Astres. 85 h.p. 2300 c.c. OHC. engine, 4-speed transmission, wheel trim rings, whitewall tires, electric rear defroster, radio, bumper guards, front disc brakes, buckets and of course the versatility of a wagon, plus all the standard features. VALUE!!
Stock No. 60181
RIGHT ON PRICE $2911

1973 BUICK CENTURY 2-DR. HARDTOP

Luxury on Wheels!! Tinted glass, power disc brakes, 350 CI V-8, power steering, deluxe wheel discs, whitewall belted tires, body side mouldings, radio, rear defroster, bumper strips, bumper guards, tilt steering wheel and much, much more!
Stock No. 80423
POCKET SIZE PRICE $4254

1973 BUICK APOLLO 4-DR. SEDAN

Buick's Newest and Lowest Price Compact. Compare and See the Difference!! Luxuriously equipped with automatic, power steering, wheel discs, whitewall tires, radio, rear defroster, side mouldings, remote mirrors, window mouldings and much, much more!!
Stock No. 40521
POCKET SIZE PRICE $3776

1973 PONTIAC ASTRE STATION WAGON

Another Outstanding Value for the discriminating car buyer. Looks and versatility, fully equipped with 4-speed transmission, 85 h.p. engine, electric rear defroster, bumper guards, roof carrier, custom all vinyl interior, radio, whitewall tires and woodgrain panelling. All for the enjoyment of summer.
Stock No. 60141
RIGHT ON PRICE $3268

1973 PONTIAC LEMANS 2-DR. HARDTOP

Come and See why the Lemans has been one of the Best Sellers in today's market. Drive and you'll buy it, especially when it's equipped for you in mind. All the comforts and necessities like tinted glass, power disc brakes, 350 CI V-8, automatic, power steering, side mouldings, radio, rear defroster, remote mirror, bumper guards, plus lots more!
Stock No. 20313.
POCKET SIZE PRICE $4094

1973 BUICK CENTURY 4-DR. HARDTOP

The Hottest Seller of All the Buicks!! All the standard features plus power disc brakes, automatic, power steering, radio, bumper guards, rear defroster, body side mouldings, belted whitewall tires, etc., etc. LUXURIOUSLY YOURS!
Stock No. 80397
POCKET SIZE PRICE $4167

1973 PONTIAC VENTURA II 4-DR. SEDAN

Pontiac's "POCKET SIZE" Entry with the Pocket Size Price. Equipped with economical 250 CI 6-cylinder engine, automatic, body side mouldings, radio, rear defroster, whitewall tires, plus a host of standard features.
Stock No. 30220
POCKET SIZE PRICE $3321

1973 PONTIAC LEMANS 4-DR. HARDTOP

Another well equipped Lemans for the discriminating buyer. 350 CI V-8, automatic, power disc brakes, power steering, radio, whitewall tires, remote mirror, side mouldings, rear defroster, bumper strips, all vinyl deluxe trim, etc., etc.
Stock No. 20326.
POCKET SIZE PRICE $4088

GMAC TERMS AT BANK INTEREST

We Wouldn't Sell a Used Car That We Wouldn't Let Our Wives Drive

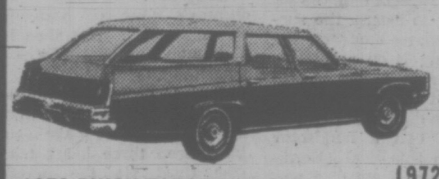

1972 BUICK ESTATE WAGON

With every possible feature including air-conditioning in this fine automobile. A real value at $5863

1972 BUICK SKYLARK 4 DOOR HARDTOP

In a dark green with black vinyl top. Nicely equipped to give you comfort and convenience.
Full price $3678

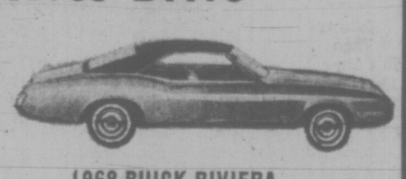

1968 BUICK RIVIERA

Luxury at its finest in this automobile. Factory air-conditioning is one of the options. Will say no more but please come in for a demonstration drive. Price $3348

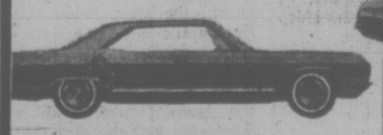

A GOOD FAMILY SEDAN

Yes, right here — and everything is right about this clean 1966 LESABRE 4 door hardtop.
Price $1387

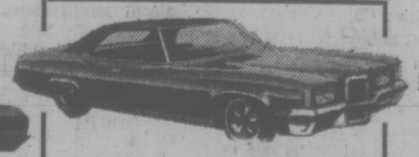

VALUE OF THE YEAR!
1972 CATALINAS

8 Cylinder, automatic, power steering, power brakes. Radio, rear defroster. AIR CONDITIONING. Some have power windows and all have been serviced and checked in our own Service Department. PRICED as low as $3794—making this an outstanding vaule on today's car market. Buy one before you go on your holidays. We really mean it — ! !
As low as $3794

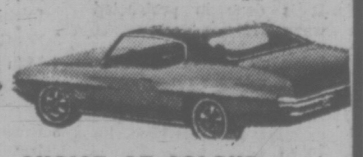

CHOICE OF COLOUR — CHOICE OF MODELS

Here if you like a medium size unit

1972 PONTIAC LEMANS

4 Door Sedans and 2 Door Hardtops. All very nicely equipped and ready to go.
from $3248 to $3848

1972 VENTURA 4 DOOR SEDAN

8 Automatic, power brakes, radio. Like new condition. $3047

1967 OLDS CUTLASS 2 DOOR COUPE

Vinyl top. 8 Cylinder automatic, power steering, power brakes. Radio. Priced right at $1468

1972 CHRYSLER NEWPORT CUSTOM

8 Cylinder automatic. Power steering, power brakes. Vinyl top. A fine automobile for $3874

1969 TORINO SPORTS COUPE

Performance, appearance and style — we invite you for a demo in this unit. You'll love it ... $2426

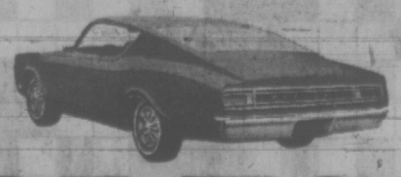

WE RUN A VERY simple business

EMPRESS
PONTIAC BUICK GMC
2867 DOUGLAS at TOPAZ 382-7121

WEATHER
Tonight: Cloudy, Showers
Tuesday: Partial Clearing

Victoria Times

TODAY'S NEWS TODAY
Classified 386-2121
News 382-3131

90th YEAR, No. 14 ★★★ VICTORIA, B.C., MONDAY, JUNE 25, 1973 ★★★ 15 CENTS DAILY, 20 CENTS SATURDAY

UNDERTAKER DITCH BID FALLS SHORT

VANCOUVER (CP) — Dissident members of the Memorial Society of British Columbia failed Sunday in a bid to have the society cancel its contract with its undertaker.

At a special general meeting, about 300 members rejected by about three-to-one a motion to terminate the society's contract with First Memorial Services Ltd.

Dissidents had also planned to introduce a motion of non-confidence in the society's board of directors and motions calling for the board's resignation and the election of new board members. These were never presented.

Queen greeted by Toronto children

Nixon Tried To Buy Silence

Times News Services

WASHINGTON — President Nixon was willing to pay $1 million demanded by the Watergate defendants — apparently to buy their silence, former White House counsel John Dean testified before the Senate Watergate committee today.

Dean, fired from his White House post April 30, testified Nixon was involved in the Watergate affair but did not realize its implications.

"With regard to the president of the United States, I would like to say this," Dean said. "It is my honest belief that while the president was involved, he did not realize or appreciate at any time the implications of his involvement, and I think when the facts come out, I hope the president is forgiven."

In the most explosive testimony yet, Dean publicly acknowledged the president agreed on March 13 that the payment of $1 million to meet the demands of the Watergate defendants would be "no problem."

Recalling the meeting also attended by White House chief of staff H. R. Haldeman, Dean said Nixon when told how much money was being demanded "also looked over at Haldeman and repeated the same statement."

Dean told Nixon in answer to a question that the money was requested by convicted Watergate defendant Howard Hunt through his attorney. Dean said "the president then referred to the fact that Hunt had been promised executive clemency."

Earlier in the discussion, Dean said he had told the president "there were money demands being made by the seven convicted defendants" who were to be soon sentenced, and that "there was money to pay these individuals to meet their demands. He asked me how much it would cost to meet their demands."

"I told him that I could only make an estimate, that it might be as high as $1 million or more. He told me that was no problem, and he also looked over at Haldeman and repeated the same statement."

When asked by the president how the money could be paid the defendants, Dean said he told Nixon "the money was laundered so it could not be traced, and there were secret deliveries." But Dean later added that the meeting ended and "there

Continued on Page 2

BULLET HOLES GREET INDIRA

NEW DELHI (UPI) — Prime Minister Indira Gandhi will come home from Canada to a slightly bullet-pocked home. (See also Page 3.)

One of the police guards posted inside Mrs. Gandhi's residence accidentally triggered off his automatic rifle Sunday.

Before he could get his finger off the trigger the rifle had sprayed nine bullets around the house. Investigators are convinced it was an accident.

Raw Sewage Outfall Allowed

The Pollution Control Branch has granted a permit for discharge of sewage without a treatment plant through a new, long outfall at Clover Point, the Capital Regional District reported today.

The decision ends years of wrangling over the disposal of sewage through updated facilities and gives the regional district the green light to proceed, subject to design drawings being approved by PCB.

Regional district engineer Bill Gerry said the permit is for the outfall, expected to be between 4,000 and 6,400 feet long, and necessary ancilliary equipment. While a treatment plant isn't required, the permit "definitely required monitoring."

It was on this basis — extended outfall and monitoring but no treatment — that the PCB earlier granted the permit for the new Macaulay Point outfall off Esquimalt which discharges four million gallons of sewage daily.

The final report of the Macaulay Point monitoring program, written by the University of Victoria team which conducted the tests and released earlier this month, found that the marine environment is not being degraded to any significent extent by sewage from the outfall.

Gerry said oceanographic work will have to be done to determine the precise length of the new Clover Point outfall. Rerouting of the sewage flow round to Macaulay Point would be determined by the monitoring study.

He said he is "sure" that the success indicated by the monitoring program of the 6,000-foot Macaulay Point outfall, which went into operation in 1971, had an effect on the Clover Point application.

Regional district plans submitted to the PCB last October call for the McMicking Point outfall in Oak Bay to be diverted via a land connection to the rebuilt Clover Point outfall. It was envisaged that discharge would be an average 9.3 million gallons daily.

Existing flows, according to a 1972 engineering report, are 4.1 million gallons daily through Oak Bay's McMicking outfall and 5.2 million gallons daily through the city's Clover Point outfall.

Both existing outfalls discharge sewage a few feet offshore and have been identified in reports as major sources of pollution in south Victoria and Oak Bay with "sewage slick and gross solids readily visible."

Gerry said the next step is to forward the PCB permit to the regional district's public works committee meeting Wednesday.

MLA CONFIRMS BID FOR MILLS

SMITHERS (CP) — Hartley Dent, NDP MLA for Skeena, confirmed Sunday the British Columbia government's negotiations to purchase Plateau Mills, a Vanderhoof-based company which operates three sawmills employing 280 persons.

Negotiations have been going on for some time for the mills which would become part of the NDP's co-ordinated development plan for northwestern British Columbia, Dent said. The mills have an annual capacity of 120 million board feet.

The B.C. government vetoed a bid by Rayonier of Canada to buy out Plateau last September for a selling price of $7 million.

★

No Japanese Takeover: Cannery

A spokesman for Cassiar Packing Co. has denied charges that the firm has sold its controlling interest to a Japanese company.

"It's just not true" Dick Barnsley, chief accountant for Cassiar, said today.

Barnsley confirmed that shares in Cassiar, located at Port Edward, 15 miles east of Prince Rupert, have been bought by Marubena Corporation of Japan but said controlling interest is still held by president A. E. MacMillan of Vancouver.

He would not disclose how many shares were sold. The company is owned by three holding companies: Macmillan Enterprises Ltd., Georgia Packing Co. and Bellmac Enterprises Ltd.

Barnsley was answering charges by Highways Minister Graham Lea and Minister Without Portfolio Frank Calder who said Friday 75 per cent of Cassiar's shares were purchased by the Japanese firm March 15.

The ministers said they had sent a telegram to federal Environment Minister Jack Davis asking him to stop the sale.

They said B.C. would buy the cannery if the sale was stopped and would use the 100 fishboat licences controlled by Cassiar to help set up an Indian canning co-operative at Port Simpson.

Barnsley said Marubena had purchased a minority of shares in order to get a favored position in Cassiar's production of salmon and herring eggs.

NEWS BRIEFS

Dollar Slips

LONDON (UPI) — With dealers anxiously awaiting developments in the resumed Watergate hearings, the dollar slipped lower today on European money markets. The American currency opened at a record low in Frankfurt, buying 2.548 marks.

Tanker Explodes

EAST LONDON, South Africa (Reuter) — Three men were killed and three more were missing following a series of explosions aboard the tanker Phillipine Leader in the Indian Ocean, port officials reported today. Forty survivors from the 47,485-ton tanker were picked up after the vessel caught fire and began to sink today about 35 miles off the South African coast.

Fireworks Costly

LOS ANGELES — Two children playing with home-made fireworks touched off a brush fire which destroyed 11 homes in the Los Angeles suburb of Rolling Hills, officials said Sunday.

Sanctuary Smeared

HULL, England (AP) — Oil from a grounded tanker smeared a bird sanctuary and holiday beaches along England's Humber estuary today and a slick five miles long and three miles wide threatened the big seaside resort of Cleethorpes.

Tour Begins

TORONTO (UPI) — Queen Elizabeth and Prince Philip arrived in Canada today to begin an 11-day "meet the people" tour which will take them to 20 cities, from Charlottetown, P.E.I., to Calgary, Alta.

A crowd estimated at between 5,000 to 6,000 turned out at Toronto International Airport to welcome the royal couple on their arrival at 11:15 a.m. PDT aboard an Air Canada DC2, one of two specially fitted aircraft provided for the more than 5,000-mile royal tour.

Minutes after the Queen's Air Canada jet touched down, a 21-gun welcome salute was fired. The weather was sunny with temperatures in the low 80s.

Prime Minister Trudeau and his wife, Margaret, and Governor-General and Mrs. Roland Michener officially welcomed the 47-year-old monarch to Canada on behalf of the federal government.

Mercury Protest

TOKYO (AP) — More than 12,000 fishermen and fishmongers staged rallies and protests today in 10 Japanese states, claiming they are unable to catch and sell fish because of contamination by mercury and chemicals.

Their protest came as the health and welfare ministry recommended that Japanese eat less fish and more meat and vegetables.

Strike Stops Mail Flow

VANCOUVER (CP) — Mail delivery to Vancouver was halted following an early-morning walkout today by 45 sorters at the main post office.

The Victoria Post Office said no mail was moving in or out of Vancouver this morning so local mail between the two cities was halted. But this wouldn't affect airmail, the post office added.

Mail pickup truck drivers in Vancouver have refused to pass a picket line the sorters have established. The Canadian Union of Postal Workers, representing the sorters, has not yet contacted postal management to settle the walkout, said Dave Stutters, public affairs officer for the post office.

Stutters said the workers are apparently protesting the suspension of three workers for five hours Thursday. He said the three were suspended for "insubordination" towards an unnamed senior postal manager.

Stutters said some mail will be delivered to the rest of the Greater Vancouver area. He asked that people not post mail today because it would not be picked up from Vancouver mail boxes.

DEATH KNOCKS

BELFAST (UPI) — A Protestant homeowner in Belfast answered a knock at his front door early today and died in a fusillade of bullets fired at point-blank range, the army said.

An army spokesman said the victim was the seventh man killed in a 10-block area of Belfast's Old Park district within the past 18 months and the 51st victim of vengence killings this year. His killers escaped.

His death raised the over-all toll to 831 persons killed in four years of violence among Northern Ireland's majoirty Protestants, minority Roman Catholics and security forces.

The shooting shattered what the army called one of the most peaceful weekends in Belfast in several months. Not a single violent incident was reported either Saturday or Sunday.

Londonderry fared less well than Belfast over the weekend. Bombs Saturday caused $130,000 damage to the city's main library and minor damage to a pub and a gasoline station.

Vote Defuses Bombing

WASHINGTON (UPI) — The house voted today to cut off appropriations for the bombing of Cambodia, confronting President Nixon with his most serious challenge from congress on the Indochina War.

A senate-passed amendment forbidding the use of any funds that have been appropriated by congress for the air war or the resumption of bombing in Laos won house approval as part of a $3.3 billion compromise supplemental appropriations bill.

The bill now goes back to the senate for quick and routine ratification before it is sent to the president. Nixon will have a choice of either vetoing the bill—thereby forcing most federal agencies to sharply cut back their spending—or signing it—thereby concurring in congress' decision to stop the bombing.

Further legislative action, however, may be necessary to give the antiwar amendment legal effect after June 30.

Voting for the move to reject the less restrictive house language were 172 Democrats and 63 Republicans, and voting against it were 52 Democrats and 120 Republicans.

The senate measure, sponsored by Sen. Thomas Eagleton, (D-Mo.), declares:

"None of the funds herein appropriated under this act or heretofore appropriated under any other act may be expended to support directly or indirectly combat activity by United States forces."

The vote was 235 to 172 to recede from the amendment the house adopted May 10, which applied only to funds for the defence department contained in the supplemental bill itself—not to other appropriations.

INDEX

	Page
Births, Deaths	21
Classified	21-30
Comics	33
Entertainment	20
Family Section	16, 17
Finance	8, 9
Sports	10-13
TV	22

'I'm Going to Kill' Hospital Invaded

GOLDSBORO, N.C. (UPI) — A man carrying a rifle walked into an air force base hospital Sunday, said "I'm going to kill everyone in this hospital," and then shot down everyone he saw. Two men were killed and three others wounded.

The gunman fled with his rifle out the rear of the one-storey Seymore-Johnson base hospital, and although the base was sealed off for hours as armed squads searched for him, it appeared he had successfully escaped the 4,000 acre reservation.

A military spokesman said the gunman, described as black, about 5-foot-6, wearing a tan sport shirt and dark trousers, was believed to have fled in a small blue and white foreign car driven by a woman.

"We have no idea who he is, and until we do, we won't have any idea about a motive," said a spokesman.

BAR BLAZE KILLS 29

NEW ORLEANS (CP) — At least 29 persons died when two men tossed gasoline into a night spot frequented by homosexuals here and set it ablaze, the fire department said today.

The fire swept through a three-storey 100-year-old building on the shabby fringe of New Orleans' French Quarter late Sunday night, injuring another 20 persons.

A city fire department spokesman said two men returned to the wood-frame building after being thrown out and poured gasoline into a downstairs bar and on a stairway leading to the bar above.

The blaze raced to the third floor of the building and engulfed cheap boarding rooms there. Two other bars caught fire almost immediately.

"There were bodies hanging out of the windows," one fireman said. "There was blood all over where people jumped."

Pact Collapses

SAIGON (UPI) — A Joint Military Commission subcommission agreed today on a new timetable for resuming exchange of war prisoners, but the agreement came apart before the end of the day, the Viet Cong announced.

A Saigon command spokesman said he had no immediate report on the meeting of the subcommission on captured persons.

Nixon Links Talks, Peace for All

Times News Services

SAN CLEMENTE, Calif. — President Nixon says his week-long meeting with Soviet leader Leonid Brezhnev holds the promise of "peace for all the people of the world."

The two leaders signed a communique as the visit ended covering nuclear limitations, the Middle East situation, U.S.-Soviet trade relations and air travel.

Brezhnev said the talks might lead to another Nixon visit to Moscow "in six or eight months' time." The president's previous visit was in the spring of 1972.

Both Nixon and the Soviet leader pointed to two major agreements — a nonbinding accord aimed at avoiding nuclear war and a statement of principles designed to give new impetus to stalled Strategic Arms Limitation Talks (S.A.L.T.) in Geneva.

Brezhnev was asked whether talk of a Nixon return trip to Moscow next winter indicated a feeling that a new S.A.L.T. pact could be completed by that time.

"... We are working in this direction. But concretely, unfortunately, I cannot tell you anything for the time being," Brezhnev said.

Nine agreements were announced during Brezhnev's visit. Left for the future were new curbs on offensive arms and resolution of trade issues.

Neither Brezhnev nor Nixon seemed unduly disturbed about the unfinished business, however, as both men placed heavy emphasis on summit accomplishments.

The communique said Nixon and Brezhnev expressed "deep concern" about the Middle East situation and that "each of the parties set forth its position on this problem" — a standard diplomatic way of saying they do not see eye to eye.

At the same time, the document said an early settlement "should be in accordance with the interests of all states in the area, be consistent with their independence and sovereignty and should take into due account the legitimate interests of the Palestinian people."

On trade matters, Nixon and his guest agreed peaceful American-Soviet relations "would be strengthened by the creation of a permanent foundation of economic relationships."

The president and the chairman of the Soviet Communist party believe their countries should aim for a total of $2 billion to $3 billion of trade during the next three years, a seemingly modest goal inasmuch as such trade for the last 12 months is estimated at about $1.3 billion.

Nixon was quoted as indicating the United States encourages U.S. firms "to work out concrete proposals" on such projects as suggested delivery of Siberian natural gas

Continued on Page 2

George and Molly Hunt measuring gull egg at one of the hundreds of nesting sites

Pelagic cormorants, the cliff-dwellers of Mandarte, with one of the many blinds

Victoria Times
MONDAY, JUNE 25, 1973 15
SECOND SECTION

Treasure Island Just Off Sidney

By HAROLD HOSFORD

"A treasure trove of natural history."

That's the way Dr. George Hunt of the University of California describes Mandarte Island. Others have described this great hunk of rock, less esoterically, as a good place to catch cod.

Whatever your terms of reference, if you're in Miners Channel just east of Sidney Spit you can't fail to notice Mandarte. Yes, you know the one — with the shacks on top — and the birds draped all over it.

And it's those birds that bring a gleam to George Hunt's eyes. He's like a child let loose in a candy store as he surveys his summer kingdom. George is a biologist and his specialty is gulls. No wonder Mandarte looks so good; more than 2,000 pairs of glaucous-winged gulls nest there.

Dr. Hunt, and his wife Molly, are spending the summer on the six-acre rock outcrop once known as Ridge Rock and marked as Bare Island on some maps. This'll be their second summer on the island. In 1971 they laid the groundwork for the studies they hope to complete this year.

The Hunts are carrying on a tradition of summer scientific research that has made Mandarte unique among sea bird colonies on Canada's west coast.

Since 1957, researchers from the University of British Columbia, as well as many other houses of higher learning across the continent, have made annual pilgrimages to the island to delve into the innermost secrets of the private lives of the birds nesting there.

In the late 50s and early 60s it was a band of intrepid young immigrants from Holland who, under the aegis of Dr. Ian MacTaggart Cowan of UBC, left an indelible record of research and investigation, that became the base on which subsequent studies were developed.

There was Gerald van Tets with his work on cormorants; Rudi Drent on guillemots and Kees Vermeer on glaucous-winged gulls.

More recently there was John Ward, who received his Ph.D. from UBC on the basis of his work on Mandarte's gulls.

But the history of bird study on Mandarte goes much further back than 1957, back at least to 1915. In that year W. B. Anderson lived on the island for one summer as a warden and his report, published in 1916 by the British Columbia Provincial Museum, is the earliest census of the birds using the island.

Between 1921 and 1937, James A. Munro visited Mandarte several times, doing surveys for the Canadian Wildlife Service. It was he, who in 1927 on Mandarte, discovered the first nests of double-crested cormorants on Canada's west coast.

The Victoria Natural History Society made its mark too through the records of its members who visited the island periodically to survey the nesting birds.

Eggs Once Source of Food

For centuries the eggs and young of those birds were an important source of food for the native people living in this area.

Today, changing social and economic conditions have made this type of food-gathering less attractive than it once was and the Indians now leave the island to the birds — and the scientists.

But the Indians still have their role to play. Since by aboriginal right they own the island, their permission must be sought before any research can go ahead. For 16 years they have played their part co-operatively and this year is no exception.

Working through Gus Underwood and Sandy Jones, secretaries respectively of the Tsawaout and Tseylem bands, the Hunts were able to make their arrangements for the summer with a minimum of fuss.

It is the birds that make Mandarte a treasure island. Annually more than 5,000 of them arrange themselves over its cliffs, bare rocks, shrubs and grassy banks each year to live together in natural harmony, but a natural harmony well-mixed with strife.

Crows and gulls prey on cormorants, crows prey on gulls and gulls prey on gulls, and from time to time a bald eagle passes through taking nothing but creating the kind of pandemonium that crows and gulls quickly turn to their individual advantage.

Yet, despite these hazards, the island's bird populations thrive. Double-crested cormorants have increased from their small beginning 46 years ago to more than 150 pairs today. And Anderson's report in 1915 listed only 25 pairs of pelagic cormorants where today more than, than 400 pairs perch precariously on Mandarte's cliffs.

As for the glaucous-winged gulls, in 1915 they numbered fewer than 500 pairs and dropped even lower in 1921, to 350 pairs. From then on, except for a brief reversal in the 30's, their house has prospered, reaching their present high population as early as 1960.

And it is this rise that George Hunt will be studying. Such things as the effects of territory size, egg size, distances over which gulls forage in relation to the time between feedings of the young, the activities of the young while unattended and wandering by young birds into adjacent territories will be examined and related to the ultimate breeding success of the gulls.

Why so much interest in gulls? The answer to this question begins, for George Hunt, at Boston's Logan International Airport in 1960 when the first serious air accident involving birds occurred. It was starlings in this case, sucked into the fan jets of a Lockheed Electra. The plane crashed and 62 people died.

While starlings were the culprits at Logan, gulls are probably the most serious danger to aircraft landing and taking off. They not only frequent airports in large numbers, but as we have seen at Mandarte, their numbers are increasing.

It is the mechanics of this increase that attracted men such as George Hunt. He began his work on the east coast, in Maine, with Herring Gulls. He continues it this year, on Mandarte, with glaucous-wings.

And with Pat Bay Airport only a few miles away, the idea makes a lot of sense.

The Hunts welcome visitors within the limits their work permits. But they make one request — please do not disturb the birds.

First glimpse of world for glaucous-winged gull

Ask The Times

Q. Please give me the name and address of the person in the government dealing with human rights or women's rights. — T.L.M.

A. The director of the Human Rights Act is Kathleen Ruff, a former president of the Status of Women Action Group. Her address is Human Rights Branch, department of labor, 566 Superior Street, or call 387-3446.

LOCAL SHIP MOVEMENTS

MINISTRY OF TRANSPORT

Camsell in port, Douglas in Tofino patrol area, Racer in Victoria patrol area, Ready and Rider in Sand Heads patrol area, Vancouver on Station Papa, Quadra en route to Victoria.

NAVY

Terra Nova at sea, returning 10 a.m. June 26; MacKenzie at sea, returning June 28; Columbia and Chaudiere at sea, returning July 13; Kootenay and Rainbow at sea, no return date listed; all other ships in port.

MARINE SCIENCES

CSS Parizeau in port, CSS William J. Stewart in Howe Sound, CSS The Vector in Georgia Strait, CSS Richardson in port and CSAV Laymore at sea, returning June 30.

'Nasty' Deals Prompt Probe

B.C.'s mobile home industry is being investigated by minister without portfolio Phyllis Young because of "nasty little schemes" being reported to her.

"I am finding a great deal of complaint in the mobile home field, not only in the quality of homes being sold, but also in the rather strange ways some of the mobile home parks are being run," said Young whose portfolio is responsible for consumer affairs.

She declined to go into details because she wants "to do an in-depth investigation."

But she did say, "There are some very, very nasty little schemes being perpetrated on a lot of helpless people."

She said the complaints involve both sales of mobile homes and management of mobile home parks.

Young said she is also investigating the possibility of co-operative housing being given more encouragement.

She said she has already discussed the matter with "one co-op person."

She realizes, she said, that some aspects of the study fall within the jurisdiction of Lorne Nicolson, minister without portfolio responsible for housing.

"But I think Nicolson and myself are finding a great many of our concerns overlap, for instance, in rentals, landlords and tenants relations and this sort of thing. Often it is a consumer item."

Young Driver Seriously Hurt

Four Colwood youths were taken to Victoria General Hospital early Sunday after a car crash in the 900-block Goldstream.

Driver of the car, Donald Johnson, 17, of 15-691A Hoy Lake Rd., is in poor condition at Victoria General Hopital with chest injuries.

Three passengers, Gordon McAlpine, 20, of 3080 Jacklin; Dan Sterns, 17, of 2812 Rodney; and Debbie Barber, 14, of 77 Simms, were treated for minor injuries.

Police said the car was northbound on Goldstream at 2:15 a.m. when it left the road smashing into a fence and a utility pole. The car was demolished.

Mine Denied Permit Bid

The Pollution Control Branch has refused to amend a Jordan River Mines Ltd. permit to allow the discharge of copper mining tailings closer to shore.

The company was informed of the decision by William Venables, director of the branch.

Venables said the company will have to meet the terms of the original permit issued two years ago (the company was then known as Dison Development Ltd.) which required the company to discharge its effluent from a pipe 1,500 feet offshore at a depth 40 feet below the lowest low tide mark.

The branch's investigation, on which the refusal was based, was connected also with the discovery the discharge pipe was leaking and effluent was floating on the beaches near Jordan River.

As a result of the investigation, the company has been ordered to make repairs and meet the conditions of the permit by Oct. 15.

A further condition of the new permit is that the company retain an independent agency to undertake continuous monitoring of the effluent discharge system. The monitoring will be supervised by the Pollution Control Branch.

In addition, the branch itself will monitor the system, a spokesman said.

Last month, the company was given a three-year permit by the provincial mines department to operate the mine providing it meets a pollution control program which was filed with the minister, Leo Nimsick. A $5,000 security deposit was required.

CITY OPENS PRIME SITE

By PAUL MOSS
Times Staff

Pssstt . . . Looking for a nice home site less than 10 minutes from downtown, with a scenic golf course for your back yard?

Interested in a view lot on an attractive rocky bluff, 'midst leafy Garry Oaks?

Then the person to call is your friendly city land commissioner, Alf Joyce.

Victoria has finally put on the market its 40-lot, fully-serviced subdivision bordered by Cook, Tolmie and Finlayson, in the extreme northeast corner of the city.

Soon after the advertisements appeared in the weekend newspapers, people started driving up there in scores to have a look. But, according to Joyce, public interest in the subdivision has been keen for many months.

"We've had lots of inquiries asking when it was going to be offered for sale," he said today.

Tucked into the city side of the Victoria-Saanich boundary, overlooking the rolling greens of Cedar Hill golf course, the subdivision is intended for some fairly select development.

Devoid of through roads, accessible only by quiet curving cul-de-sacs and with several of the lots a substantial size, this is no subdivision for ticky-tacky boxes or row housing.

So the city is applying to it the same minimum floor area requirements — 1,400 square feet for a bungalow, 2,000 square feet for a two-storey building — that are laid down in its exclusive Rockland zone.

All lots have sewer, storm drain and water main laterals already installed.

When it comes to the crunch question, about prices, Joyce smiles and shakes his head. The sale of the lots is by tender, and bids don't close until July 10, so the city is not about to give any hints.

But a fair guess would be that any offer, if it is intended to produce more than a cynical smile, would have to be in the $10,000-plus bracket.

As a useful indicator, a year to 18 months ago smaller city-owned lots on nearby streets like Lang and Merritt were fetching $8,500 to $9,000. And they had no view.

The city land assembly plan has been more than two years in preparation, with delays attributed mainly to the complex legalities of road closures and lengthy negotiations with the Greater Victoria Water District.

Over-all cost of the scheme, including servicing, was $157,000 of which roughly $76,000 was recovered from the federal government under the winter works program.

Joyce said the subdivision is the large big chunk of land the city has to sell.

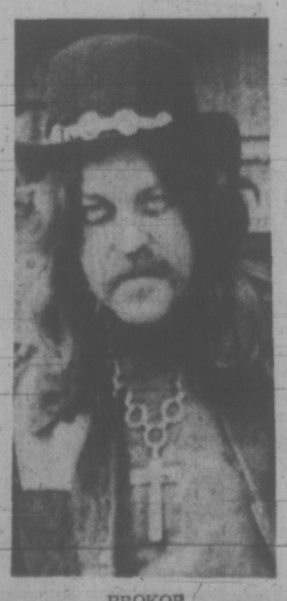

PROKOP

Rock Star Refused Service

Rock musician Skip Prokop wasn't dressed well enough for the Empress Hotel on the weekend and tonight he'll find out if he's suitably attired to dine with the Queen.

Prokop, leader of the rock orchestra Lighthouse, is one of 50 artists invited to dine with the Queen in Toronto.

Saturday night, following his Memorial Arena concert here, he was refused service because of his dress in two bars at The Empress where he stayed during his visit.

★

Empress manager William Gray said today the hotel has no rigid dress standards, but does expect customers to be acceptably dressed.

"The old idea of tie and jacket, that went out with the dodo.

"We try to say that people can't come in half naked. We don't want to see bare stomachs and bare armpits," he said.

"If a guy comes in looking like a tramp, there's no way we want to offend our regular customers," said Gray. He said he didn't want to imply that Prokop had been improperly dressed.

★

Prokop had been wearing a T-shirt and velvet and denim slacks when he was refused service at the two bars.

Gray said the hotel has signs outside both bars saying people may be refused service if their dress is not acceptable.

Prokop today intends to take his complaint to the general manager of CP Hotels at his office at the Royal York in Toronto where he has his dinner date with royalty. He says he plans to wear the same type of attire as he wore at The Empress.

"I only got dinner here (at The Empress) before the show because I got someone from the front office to tell the maitre d' who I was," Prokop complained Saturday. Other persons in his 14-member party, who were also staying at the hotel, tried separately to gain admittance to the Empress Room for dinner Saturday night but were refused service, they said.

"We only stayed here because this is a grand old lady," Prokop told assistant manager Alec Barron Sunday.

★

"I love this place. But never again. I can understand the hotel having rules and standards about dress for people wandering in off the street . . . but for guests?"

Members of the band, he added, on their return from the concert, were trailed to their rooms by night security officer Terry West.

TORONTO MARKET TRADING

In addition to Canadian Press stock reports, bond and mutual fund prices, market quotations also are supplied by the following firms or agencies: Investment Dealers' Association of Canada, Richardson Securities, Royal Bank of Canada, Pemberton Securities, A. E. Ames & Co., Annett Mackay Ltd., Bongard Leslie & Co. Ltd., and Vancouver Stock Exchange.

Distributed by CP

Toronto Stock Exchange—June 25

Complete tabulation of Monday transactions. Quotations in cents unless marked $. z—Odd lot. xd—Ex-dividend. xr—Ex-rights. xw — Ex-warrants. Net change is from previous board-lot closing sale.

Stock	Sales	High	Low	Close	Ch'ge
A—B					
Abitibi	3705	$10⅝	10½	10½	— ⅛
Acklands	400	$10¾	10¾	10¾	— ⅜
Ackind 2p	100	$14¼	14¼	14¼	— ¼
Acme Gas	8000	12	12	12	— ½
Acres Ltd	180	$13	13	13	+ ⅛
Acres A pr	z20	$44¾	43¾	44¾	
Acres wt	1800	215	210	210	— 5
Advocate	1000	125	125	125	+ 4
Agnico E	2100	540	525	540	+25
Agra Ind	580	$10⅝	10⅝	10⅝	
Ahed M	2400	180	180	180	
Akaitcho	1000	120	118	118	— 6
Albany	8400	110	107	109	— 3
Alt East G	700	740	735	735	— 5
Alta Gas A	410	$13¼	13¼	13¼	
Alta G C p	110	$72⅛	72⅛	72⅛	
Alcan	12587	$29¼	29	29⅛	
Alcan pr	1570	$29¼	29⅛	29¼	+ ⅛
Algo Cent	200	$14¼	14¼	14¼	
Algoma-St	2390	$17½	17½	17½	— ⅛
Allarco Dv	150	$7½	7½	7½	
Alliance B	200	$8½	8½	8½	— ¼
Alminex	2520	710	695	705	—20
Alpa Ind	600	$9⅝	9¾	9¾	— ⅛
Alum 4½ p	215	$36¼	36¼	36¼	
A Quasar P	200	$13⅞	13¾	13¾	— ¼
Andres W	2314	$35¼	35	35	— ⅜
Anglo-cn	1250	$11⅛	10⅞	11⅛	+ ⅛
Anglo-C pr	450	$17⅝	17⅝	17⅝	— ⅛
Ang CT 4½	54	$29½	29½	29½	+ 1
Ang CT 290	30	$37¼	37¼	37¼	+ ¼
Ang Ruyn	4550	130	125	126	— 4
Ang U Dev	2800	140	130	140	+10
Aquitaine	1000	$22	21⅞	21⅞	— ¼
Argus B pr	100	$36½	36½	36½	
Argus C pr	z25	$12⅛	12⅛	12⅛	
Asamera	9000	885	840	850	—30
Ashland C	300	$11	11	11	+ ⅛
Atco Ind	1012	$11⅛	11	11	— ⅛
Atl Sugar	4450	$6⅜	6¼	6⅜	+ ⅛
Auto Hard	100	$11⅜	11⅜	11⅜	— ¼
Bad Boy	300	$16	16	16	
Bankeno	1450	630	615	620	—10
Bank Mtl	3989	$18	17⅞	18	
Bank N S	3114	$32¾	32⅜	32½	+ ⅛
B Cdn Nat	160	$16⅝	16⅝	16⅝	— ⅛
Bary Expl	See list below.				
Baton B	100	$10⅝	10⅝	10⅝	— ⅜
Beaver L pr	100	$21	21	21	
Belding w	400	100	100	100	—10
Bell Canad	5902	$42¾	32¼	42¼	— ½
Bell A p r	194	$47½	47⅛	47⅛	— ⅛
Bell B pr	250	$50	49¾	49¾	
Betim	470	$13⅞	13¾	13¾	
Big Nama	2000	14½	14½	14½	+ ½
Bi Hawk	2300	70	70	70	
Black P	125	$5¾	5¾	5¾	
Block Bros	2300	250	250	250	
Bombrdier	500	360	360	360	+ 5
Bonanza I	100	170	170	170	— 5
Bunty	43276	61	54	60	+ 3
Bovis Cor	250	210	210	210	+ 5
Bow Valy	3035	$27	26⅝	27	+ ⅜
BP Can	1400	$14¾	14⅝	14¾	
Bracell P	100	290	290	290	— 1
Bralor Res	500	215	215	215	
Bramalea	800	450	430	445	+10
Bramal w	2880	285	275	285	+15
Brascan	2164	$19⅞	19½	19⅝	— ¼
Brenda M	275	540	540	540	
Brinco	952	$5⅛	5	5	
Br Am Bnk	250	$17	17	17	
BC Forest	2700	$16¾	16	16¼	+ ¾
BC Pack A	50	$33½	33½	33½	— ¼
BC Pack B	125	$34½	33¾	34½	
BC Sugar	100	$19¾	19¾	19¾	+ ¼
BC Phone	41	$51⅛	51⅛	51⅛	+ ⅛
BCPh 4½ p	100	$57	57	57	+ ¾
BCPh 4¾ p	210	$59½	59½	59½	
BCPh 1956	z5	$59½	59½	59½	
BCPh 5.15	125	$65	65	65	+ ¼
BCP 7.04 p	600	$22	22	22	— ⅛
Broul R	1500	42	40	40	— 3
Brunswk	2200	460	455	460	+ 5
Budd A w	z50	850	850	850	
Burns Fds	z5	$16	16	16	
Bushnell	100	$9¼	9¼	9¼	
C—E					
Cad Dev	400	$12¼	12¼	12¼	
CAE Ind	200	$9⅞	9¾	9¾	— ⅛
Cal Pow	1000	$24⅜	24	24	— ½
Calmor IB	1000	71	71	71	+ 1
Calvrt Dle	1200	210	210	210	— 5
Calvert	50000	14½	14	14	
Cam Mine	3500	20	19	19	— ½
Camflo	8225	900	875	900	+ 5
Cam Chib	100	590	590	590	
Camp IRL	150	$58⅜	58⅜	58⅜	—1⅜
Campeau	300	$7¾	7⅝	7⅝	— ¼
Can Cem L	335	$14	14	14	— ⅛
C Geother	1500	188	185	188	— 2
Can Malt	75	$28½	28½	28½	— ¼
C Pakrs C	1000	$22¾	22¾	22¾	
Can Perm	2500	$19	18½	18½	— ½
C Safway p	z10	$82¼	82¼	82¼	
CS Pete	1200	380	370	375	
CS Pete w	1400	70	70	70	
C Tung	1100	170	160	160	—10
Cdn Arrow	4000	32	30	32	
C Bonanza	2000	170	170	170	
Cdn Brew	3105	435	430	435	
C Brew Ap	275	$24½	24½	24½	
C Cabless	z25	$14	14	14	
C Cable w	1900	260	260	260	
C Curtis	1000	70	70	70	
C Ex Gas	6750	315	305	305	—10
C Homestd	400	625	615	615	—20
C Hydr	350	8	8	8	
C Imp Bank	5580	$29⅝	29⅛	29⅜	+ ⅛
C Inl Gas	2400	$7	6⅞	6⅞	— ⅛
C Ind Gas p	135	$16½	16½	16½	+ ¾
CIL	310	$14¾	14½	14½	— ⅛
C Intrurb p	600	910	9⅞	9⅞	— ¼
C Lencour	4000	21	21	21	— 2
CLI Pete	z54	16	16	16	
C Marconi	1665	390	385	390	+ 5
C Merrill	1500	620	620	620	
C Ocdental	1000	$11	11	11	
CP Inve pr	1655	$27¼	27⅛	27⅛	— ¼
CP Inve w	4900	215	210	215	+ 5
CP Ltd	16900	$17¼	16¾	16¾	— ½
CPL A p	750	$10⅝	10⅝	10⅝	
C Reserve	3300	490	480	485	— 5
Cdn Sup O	100	$46½	46½	46½	— ⅜
Cdn Tire	95	$52½	52	52	— 1
Cdn Tire A	1078	$52½	52	52	— ¾
C Utilties	150	$12⅜	12⅜	12⅜	
CUtil 6 pr	80	$82	82	82	+ 1
C Util $1.25	100	$25	25	25	
Candel Oil	100	900	900	900	+25
Capit Div	4800	42	38	38	— 5
Cara	800	$8⅞	8¾	8¾	— ⅛
Carma D	200	$8⅜	8	8⅜	+ ¼
Cassiar	100	$11½	11½	11½	
CC Yachts	430	470	470	470	—16
Celanese	1455	400	395	395	
Celanes 1 p	250	$10⅞	10⅞	10⅞	— ⅛
Cent Pat	800	115	115	115	+10
Charter Ol	300	400	400	400	
Chmly	16420	320	310	315	— 5
Chestrvlle	800	11½	11½	11½	
Chib-K	29500	23½	23½	23½	+ ½
Chieftain D	1400	$10⅜	10⅛	10¼	— ⅜
Chimo	2000	135	130	130	
Chrys	10695	$23½	22⅞	23	— ⅜
CHUM	200	$8⅝	8½	8⅝	+ ⅛
CHUM B	1000	$10¾	10¾	10¾	— ⅛
Clarcan	300	460	460	460	— 5
Coch Will	3000	117	112	112	
Coin Lake	5000	19	19	19	
Coldstm	z27	290	290	290	
Coles Book	500	$8⅛	8	8⅛	+ ¼
Columbia	8575	425	410	425	+25
Columbi p	3430	$8½	8⅛	8⅜	+ ⅜
Compro	400	400	400	400	
Comb Met	8000	25	24	24	— 1
Cominco	1677	$29⅝	29⅜	29⅜	— ⅞
C Holiday I	590	$9¼	9⅛	9⅛	— ¼
Computel	100	$8⅛	8⅛	8⅛	— ⅛
Conduits	z50	305	305	305	
Conn Bath	600	$21¼	21	21¼	+ ¼
Con Bath p	125	$19⅝	19⅜	19⅜	
Con Bath w	270	30	30	30	
C Bath 68 w	z75	790	790	790	
Con Bldg	5500	270	270	270	+ 5
Con Ferdy	1000	52	52	52	
C Durm	14550	53	51	51	+ 1
C Marben	3500	99	95	96	— 4
C Morisn	2900	180	172	180	+10
C Neg	17000	3½	3½	3½	
C Rambler	500	340	330	340	+10
Con Textile	300	405	400	405	—20
Con Distrb	950	$21⅞	21¼	21¼	— ⅝
Cons Gas	1975	$16¾	16½	16¾	+ ⅛
Con Glass	100	$10½	10½	10½	+ ¼
Conwest	900	600	600	600	+25
Cooper C	700	$12½	12½	12½	
Cop Fields	z12	168	168	168	
Cornat Ind	1225	320	320	320	
Cornat pr	100	$17¾	17¾	17¾	+ ¾
Coseka R	6200	305	295	295	—10
Crgmt	14500	670	660	660	— 5
Crain R L	350	$11	11	11	— ¼
Crestbrk	200	$7⅝	7⅝	7⅝	
Cstland	1000	11	11	11	
Crwn Life	705	$64	64	64	—1½
Crow Nest	100	$29	29	29	+ 2
Crush Intl	100	$12	12	12	
D Aragon	1000	18	18	18	— 1
Dawson D	300	$6½	6½	6½	— ¼
Decca R	400	620	620	620	+ 5
Deer Horn	4000	6½	6½	6½	+ 1
D Eldona	500	38	38	38	— 1
Delta Ben	z50	440	440	440	
Denison	1015	$31¾	31	31	— ½
Dicknsn	1800	420	395	420	+15
Distl Seag	2775	$38½	38¼	38¼	— ⅛
Doman I	300	9	9	9	
Dome	750	97	97	97	+ 2
Dome Pete	366	531	31	31	— ½
D Bridge	414	$35	35	35	
Dofasco	2304	$27⅛	27	27	— ⅛
Dofasco p	35	$71½	71½	71½	— ½
Dom Glass	1100	$13¼	13¼	13¼	— ¼
Dom Store	920	$14¼	14	14	— ¼
D Textile	150	$8	8	8	
Domtar	6965	$20½	20⅜	20⅜	— ⅛
Dr Mc C A	100	$13½	13½	13½	+ ¼
Dustbane	100	$7¼	7¼	7¼	— ¼
Dylex L A	2900	$8½	8½	8½	
Dynasty	1125	805	800	800	—25
East Mal	300	385	385	385	— 5
East Sutl	520	266	256	256	—10
Estn Prov	100	$5	5	5	— ⅛
E-L Fin	1000	$9⅝	9½	9⅝	
Electro Itd	425	$14⅜	14⅛	14⅛	— ⅜
Electro p	25	$83	83	83	
Elks Stors	300	$15½	15½	15½	
Emco	1050	$5¼	480	480	—45
F—J					
Falcon C	890	$13	12¾	12⅞	— ⅛
Falcon	350	$71	71	71	
Fed Ind Ltd	700	$7	6¾	7	
Fields S	500	$18	18	18	+ ¼
Finning T	300	$13	13	13	
F City Fin	500	$9	9	9	
F Mar	6250	45	45	45	— 2
Foodex S	1600	$6	5⅞	6	— ⅛
Fort Reinc	1500	30	30	30	+ 1
F Seasons	500	$7⅞	7⅞	7⅞	
F Sea A pr	500	$10¾	10¾	10¾	
Fruehauf	z75	$10⅛	10⅛	10⅛	
GH Steel	100	$6⅛	6⅛	6⅛	+ ⅛
Gaz Metr	100	420	420	420	— 5
Gaz 5.40 p	25	$64	64	64	— 1
Gdn Mang	110	$5¾	5¾	5¾	
Gen Distrb	z20	$15⅛	15⅛	15⅛	
GMC	z63	$65½	64¾	65½	
Genstar L	z40	$15⅝	15⅝	15⅝	
Gnt Mascot	800	295	291	291	— 8
Giant YK	165	850	850	850	—25
Gibraltar	1326	$13	12¾	12⅞	— ⅛
Glendale	100	$10⅝	10⅝	10⅝	
Glengair	325	165	165	165	— 5
Gleng B p	200	320	320	320	
Goldvnd M	6980	212	200	203	— 7
Gozlan	500	$7¾	7⅝	7¾	
Granduc	250	350	340	340	—10
Gt COllsds	720	860	860	860	
GL Nickl	1900	325	315	315	—10
GL Paper	z30	$21⅛	21⅛	21⅛	
GN Cap	42850	$6⅞	6⅝	6⅝	— ⅛
Gt W Life	100	$62	62	62	— 1
Gt West S	200	$5⅜	5⅜	5⅜	— ¼
G West wt	400	160	160	160	—35
Greb I B	125	$12	12	12	
Gren Pnt	10000	8	8	8	
Greynhd C	800	105	100	105	— 5
Greyhnd	210	$19	19	19	
GSW Cl A	400	$5¾	5¾	5¾	— ¼
GSW Cl B	100	$5⅞	5⅞	5⅞	+ ⅜
GSW C pr	z20	$86	86	86	
Guar Trst	350	$12¼	12¼	12¼	
Gulf Can	2455	$34	33½	33¾	+ ⅛
H Group	100	$7½	7½	7½	
Hand Chm	200	490	450	490	+40
Hnd C A pr	300	55	5	5	+10
Herdee	1600	92	90	90	— 2
Hard Carp	100	$7½	7½	7½	+ ¼
Hard Crp A	z40	$7⅛	7⅛	7⅛	+ ⅛
Harlequin	100	$13⅛	13⅛	13⅛	— ⅛
Harveys F	4300	145	140	145	+ 5
HWood B	500	40	40	40	— 3
Hawker S	825	450	445	445	
Hawker pr.	z10	$65½	65½	65½	
Hays Dna	112	$9½	9½	9½	
Hedway C	500	425	425	425	+ 5
Highmont	6500	243	225	227	+ 2
Hollinger	350	$45¾	45¾	45¾	
Home A	660	$41¼	41½	41½	— ½
H Bramor	225	$5⅜	5½	5½	— ½
Houston O	8800	320	305	310	—25
Huds Bay	3045	$23⅜	23⅜	23½	+
H Bay Co	1000	$19	18¾	19	+ ¼
HB Oil Gas	1252	$41⅞	41½	41½	
H D C L pr	z8	$18	18	18	
Huron Erl	740	$28¾	28⅜	28⅜	
Husky Oil	z2772	$21⅜	21¼	21½	— ⅛
Hylro Tx	3000	38½	37	37	— 1
Hy's Ltd	125	460	460	460	+10
IAC	955	$17¼	17⅛	17¼	+ ⅛
IAC w	400	465	465	465	—15
Imaco	825	$30¾	30½	30¾	+ ½
Imp Life	50	$112	112	112	
Imp O	15231	$39	38½	39¼	+ ½
Indusmin	z42	$11	10⅞	11	
Inglis	100	$17¾	17¾	17¾	— ¼
Inland Gas	550	$11⅛	11	11	— ¼
Inter-City	1800	$10½	10¼	10¼	— ½
Inter C B p	200	$18¼	18¼	18¼	+ ⅛
Inter C A w	2000	600	600	600	—15
Inter C B w	400	625	625	625	
IBM	230	$314	311	311⅛	— 4
Inco	6367	$28¾	28⅜	28½	— ¼
Int Obaska	2000	33	32	33	+ 1
Interpool	1470	$13½	12½	12½	— 1
Intpr Pipe	475	$24⅞	24⅝	24⅝	— ⅛
Int Pipe w	100	930	930	930	— 5
Ipsco	565	$13⅛	13	13	— ¼
Inter Tech	4000	48	44	45	— 1
Iv Grp A	500	59	9	9	— ⅛
Iron Bay T	500	365	365	365	— 5
Irwin Toy	901	$7¾	7¾	7¾	— ⅛
Iso	900	209	205	209	+ 3
ITL Ind	600	285	280	280	— 5
IU Intl	1400	$24¼	24¼	24¼	— ⅛
Ivaco Ind	100	$19⅜	19⅜	19⅜	— ¼
IWC Com	400	280	280	280	—10
Jelex	6000	13	13	13	
Joliet	7000	22½	22½	22½	— ½
Jorex	24500	103	90	103	+20
Joutel	1500	40	40	40	
K—N					
Kaiser Re	2500	300	300	300	+ 5
Kam Kotia	900	41	41	41	
Kaps Tran	1450	$7¼	7⅛	7⅛	— ¼
Keen Ind	500	$10¼	10¼	10¼	+ ⅛
Keeprite B	475	$11¾	11⅜	11⅜	— ⅝
Keeprite C	200	$11¾	11¾	11¾	—4¾
Kelly D A	125	$6⅛	6⅛	6⅛	
Kelsey H	200	$11¾	11⅝	11¾	— ¼
Kerr Add	694	$12⅛	12⅛	12⅛	+ ⅛
K Anacon	1000	31½	31½	31½	
KT Mining	500	9	9	9	+ 1
Koffler	1462	$7¼	7¼	7¼	— ⅛
Labatt	735	$27½	27⅛	27⅛	— ⅝
Labatt pr	600	$27⅜	27	27	— ½
Lacroix I	1000	$6¼	5¾	6¼	+ ½
Laidlaw M	570	$11⅞	11½	11¾	+ ¼
Lailaw B p	300	$10	10	10	— ¼
Lakehead	500	7	7	7	— 1
LOnt Cem	200	325	325	325	— 5
L Shore	z50	300	300	300	
Laura Sec	z60	$7⅞	7⅞	7⅞	
Lau Fin	z110	$11⅜	11⅜	11⅜	
Lau F 1.25	z50	$15⅜	15½	15½	
Lau F 2.00	125	$24⅛	24⅛	24⅛	— ⅜
Leigh Inst	900	$7⅛	7	7	— ¼
Levy A pr	100	$6⅞	6⅞	6⅞	— ⅛
Liberian	200	$12¼	12¼	12¼	— ¼
Lie Inv	1529	415	395	415	+15
Life Inv A	2029	27	27	27	— 3
LL Lac	1072	235	235	235	+10
Lob Co A	1000	$7	7	7	
Lob Co B	1100	$7	6⅞	7	
Lob Co pr	225	$29⅛	28¾	28¾	— ¾
Lo Groc	z5				
Lob G A pr	150	$18½	18½	18½	— ¼
Lob G B pr	225	$19⅞	19⅞	19⅞	+ ¼
Lob Inc	950	$5⅞	5⅞	5⅞	
Lochiel	700	203	202	203	+ 1
Loeb M	125	485	485	485	—10
Lost River	400	510	505	505	—10
Lytton M	100	150	150	150	— 2
Mclan H A	475	013	12½	12½	— ¾
MB Ltd	15704	$28⅜	27⅞	27⅞	— ⅜
Madsen	8900	155	140	153	— 2
Magna Int	200	$9¾	9¾	9¾	— ⅛
Magnetics	1000	75	75	75	— 5
Maislin I	100	$9	9	9	
Major H D	1300	295	290	290	
Malartic	400	112	100	112	+ 7
Man Bar	3000	55	52	52	— 3
M Lf Gard	25	$31¾	31¾	31¾	— ⅛
Mrkbro	10150	$10¾	10½	10¾	— ⅛
Martin	3600	44½	42	44½	+ ½
Mas F	12135	$18⅞	18¾	18¾	— ⅛
Matchan	6000	13	12	13	+ 1
Mattgmi	125	$32⅞	32⅞	32⅞	— ⅛
Mc Arlam	1000	35	35	35	+ 1
McGraw H	250	480	480	480	
Mc Intyre	270	$52¼	52¼	52¼	
McLaghlin	1200	$19	18⅞	19	+ ¾
McLagn w	200	$10½	10½	10½	+150
Melton R E	1800	345	325	325	—20
Mentor	1000	108	108	108	— 1
MEPC w	300	310	310	310	
Mercantil	492	$21½	21½	21½	
Merland E	1140	250	250	250	— 9
Meta Uran	500	12	12	12	
Met Stores	1000	$20⅜	20	20⅛	
Met Trust	382	$25⅛	25	25⅛	+ ⅛
Mex LP	100	375	375	375	
Mex LP pr	100	$9¼	9¼	9¼	
MICC	1335	$26¼	26¼	26¼	+1¼
MICC rt	2150	170	155	155	—20
Microsyst	1196	$9	9	9	
Micrsys w	500	485	480	485	—10
Midcon	1000	90	90	90	— 1
MLW Wor	z35	$16	16	16	
Moffet	300	$9¾	9¾	9¾	— ¼
Molson A	2335	$27¼	27	27	
Molson B	z50	$26⅜	26⅜	26⅜	
Mon Inv	800	$7¾	7¾	7¾	+ ¼
Monarc W	200	360	360	360	+10
Monenco	225	$10	10	10	— ⅜
Montrey A	5500	52	51	51	+ 1
Mtl Trust	100	$18¾	18¾	18¾	
Moore	1204	$49¼	49	49	— ⅜
Morse A	250	$15¼	14⅛	14¼	— ½
Morse B pr	40	$33¼	33¼	33¼	
MTS Inter	500	65	65	65	
Multi-Mi	z200	35	35	35	
Mymar M	z111	38	38	38	
NaChrs I	200	5⅞	7¼	7⅜	— ¼
N Hes Ent	900	105	180	185	—15
Nat Pete	1500	50	50	50	+ 2
Nat Sea A	450	$12¾	12⅜	12¾	+ ⅛
Nat Trust	z6	$42½	42½	42½	
NBU Mine	2500	240	236	236	— 4
Neonex	3125	330	325	325	— 5
NB Tel	433	$14¼	14⅛	14⅛	— ⅛
NB Tel A p	100	$19¾	19¼	19¾	+ ⅜
New Cal	1000	27	27	27	+ 1
Newconx	200	500	500	500	
N Goldvue	9000	20	18	18	— 2
Newnor	6000	8	7½	8	
N Que Regl	200	480	480	480	+ 5
Nfld LP	300	$12	12	12	
Nick Rim	5002	9	9	9	
Noble M	2300	107	102	105	— 5
Noma Ind	100	8	8	8	
Nor Acme	3000	15	15	15	— 1
Noranda	5300	$51¼	51	51⅛	+ ⅜
Nordale L	100	450	450	450	
Norlex e	See list below.				
NS Oils	1450	710	650	655	—50
Nor Ctl G	1584	$10⅛	10	10⅛	+ ⅛
Nor Ctl B p	300	$22¾	22⅜	22⅜	
Nor Ctl 65p	75	$35¼	35¼	35¼	
NorCt I 50 p	725	$21½	21¼	21½	
Northgat	3025	490	475	485	— 5
Nthld	11000	28	26	26	— 2
N Rock	8100	27	26	26	— 2
NS Savngs	z75	$20½	20½	20½	
NSI Mark	800	205	200	200	—15
Numac	1900	$15	14⅞	15	— ⅛
NuWest D	2400	$8⅛	8	8⅛	+ ⅛
NW Fin	400	185	180	180	—10
O—S					
Oakwood P	1700	195	190	190	— 5
Obrien	31000	97	85	97	+11
Ocdentl Pt	1000	$9¾	9⅝	9⅝	
Oil Patch	100	350	350	350	— 5
Ontario Tr	100	$8	8	8	
Orchan	800	485	480	485	+ 5
Orlando R	1600	$10½	10⅜	10½	+ ¼
OSF Ind	500	37	7	7	
Oshawa A	550	9⅝	9½	9½	— ⅛
Osisko	2000	28	28	28	
Pac Coper	3200	160	155	155	— 5
Pac Pete	2540	$25⅛	24½	25⅛	— ¼
Pac WA A p	25	$39	39	39	
Page Pet	z50	250	250	250	
Pamour	675	590	585	590	+20
Pancana I	1200	225	225	225	
Pan Centr	833	275	272	272	— 3
Pan Ocean	9528	$12¾	12¼	12⅜	— ½
PaCdn P	1796	$13	13	13	— ¼
Patino N V	950	$20	19	19⅜	— ⅜
Pe Ben O	1300	6½	6½	6½	
Peel Elder	z50	$20½	20½	20½	— ¼
Pembin A	1200	410	410	410	
P Dept S	970	$13¾	13½	13½	— ¼
P Jewl A	475	9⅛	8¾	8¾	— ½
Petrofina	100	$27¾	27¾	27¾	— ¼
Petsol	700	120	116	116	
Peyto Oils	1930	490	480	490	— 5
Phillips Cb	100	$11	11	11	— ½
Pick Crow	3675	45	43	43	— 2
Pine Point	3140	$33	32½	32½	— ½
Pinnacle P	1000	21	20	20	
Pitt Eng C	800	$10	10	10	— ⅜
Placer G	4000	61	61	61	
Picer	16580	$28	27¼	27½	— ⅛
Ponder	z200	40	40	40	
Pow Corp	860	$10¼

WEATHER
Tonight: Cloudy, Showers
Tuesday: Partial Clearing

Victoria Times

FINAL EDITION

90th YEAR, No. 14 — VICTORIA, B.C., MONDAY, JUNE 25, 1973 — 15 CENTS DAILY, 20 CENTS SATURDAY

UNDERTAKER DITCH BID FALLS SHORT

VANCOUVER (CP) — Dissident members of the Memorial Society of British Columbia failed Sunday in a bid to have the society cancel its contract with its undertaker.

At a special general meeting, about 300 members rejected by about three-to-one a motion to terminate the society's contract with First Memorial Services Ltd.

Dissidents had also planned to introduce a motion of non-confidence in the society's board of directors and motions calling for the board's resignation and the election of new board members. These were never presented.

The Queen is greeted by smiling children at Toronto Airport

Nixon Tried To Buy Silence

Times News Services

WASHINGTON — President Nixon was willing to pay $1 million demanded by the Watergate defendants — apparently to buy their silence, former White House counsel John Dean testified before the Senate Watergate committee today.

Dean, fired from his White House post April 30, testified Nixon was involved in the Watergate affair but did not realize its implications.

"With regard to the president of the United States, I would like to say this," Dean said. "It is my honest belief that while the president was involved, he did not realize or appreciate at any time the implications of his involvement, and I think when the facts come out, I hope the president is forgiven."

In the most explosive testimony yet, Dean publicly acknowledged the president agreed on March 13 that the payment of $1 million to meet the demands of the Watergate defendants would be "no problem."

Recalling the meeting, also attended by White House chief of staff H. R. Haldeman, Dean said Nixon, when told how much money was being demanded "also looked over at Haldeman and repeated the same statement."

Dean told Nixon in answer to a question that the money was requested by convicted Watergate defendant Howard Hunt through his attorney. Dean said "the president then referred to the fact that Hunt had been promised executive clemency."

Earlier in the discussion, Dean said he had told the president "there were money demands being made by the seven convicted defendants" who were to be soon sentenced, and that "there was money to pay these individuals to meet their demands. He asked me how much it would cost to meet their demands.

"I told him that I could only make an estimate, that it might be as high as $1 million or more. He told me that was no problem, and he also looked over at Haldeman and repeated the same statement."

When asked by the president how the money could be paid the defendants, Dean said he told Nixon "the money was laundered so it could not be traced, and there were secret deliveries." But Dean later added that the meeting ended and "there

Continued on Page 2

BULLET HOLES GREET INDIRA

NEW DELHI (UPI) — Prime Minister Indira Gandhi will come home from Canada to a slightly bullet-pocked home. (See also Page 3.)

One of the police guards posted inside Mrs. Gandhi's residence accidentally triggered off his automatic rifle Sunday.

Before he could get his finger off the trigger the rifle had sprayed nine bullets around the house. Investigators are convinced it was an accident.

Raw Sewage Outfall Allowed

The Pollution Control Branch has granted a permit for discharge of sewage without a treatment plant through a new, long outfall at Clover Point, the Capital Regional District reported today.

The decision ends years of wrangling over the disposal of sewage through updated facilities and gives the regional district the green light to proceed, subject to design drawings being approved by PCB.

Regional district engineer Bill Gerry said the permit is for the outfall, expected to be between 4,000 and 6,400 feet long, and necessary ancilliary equipment. While a treatment plant isn't required, the permit "definitely required monitoring."

It was on this basis — extended outfall and monitoring but no treatment — that the PCB earlier granted the permit for the new Macaulay Point outfall off Esquimalt which discharges four million gallons of sewage daily.

The final report of the Macaulay Point monitoring program, written by the University of Victoria team which conducted the tests and released earlier this month, found that the marine environment is not being degraded to any significent extent by sewage from the outfall.

Gerry said oceanographic work will have to be done to determine the precise length of the new Clover Point outfall. Rerouting of the sewage flow round to Macaulay Point would be determined by the monitoring study.

He said he is "sure" that the success indicated by the monitoring program of the 6,000-foot Macaulay Point outfall, which went into operation in 1971, had an effect on the Clover Point application.

Regional district plans submitted to the PCB last October call for the McMicking Point outfall in Oak Bay to be diverted via a land connection to the rebuilt Clover Point outfall. It was envisaged that discharge would be an average 9.3 million gallons daily.

Existing flows, according to a 1972 engineering report, are 4.1 million gallons daily through Oak Bay's McMicking outfall and 5.2 million gallons daily through the city's Clover Point outfall.

Both existing outfalls discharge sewage a few feet offshore and have been identified in reports as major sources of pollution in south Victoria and Oak Bay with "sewage slick and gross solids readily visible."

Gerry said the next step is to forward the PCB permit to the regional district's public works committee meeting Wednesday.

MLA CONFIRMS BID FOR MILLS

SMITHERS (CP) — Hartley Dent, NDP MLA for Skeena, confirmed Sunday the British Columbia government's negotiations to purchase Plateau Mills, a Vanderhoof-based company which operates three sawmills employing 280 persons.

Negotiations have been going on for some time for the mills which would become part of the NDP's co-ordinated development plan for northwestern British Columbia, Dent said. The mills have an annual capacity of 120 million board feet.

The B.C. government vetoed a bid by Rayonier of Canada to buy out Plateau last September for a selling price of $7 million.

★

No Japanese Takeover: Cannery

A spokesman for Cassiar Packing Co. has denied charges that the firm has sold its controlling interest to a Japanese company.

"It's just not true" Dick Barnsley, chief accountant for Cassiar, said today.

Barnsley confirmed that shares in Cassiar, located at Port Edward, 15 miles east of Prince Rupert, have been bought by Marubena Corporation of Japan but said controlling interest is still held by president A. E. MacMillan of Vancouver.

He would not disclose how many shares were sold. The company is owned by three holding companies: Macmillan Enterprises Ltd., Georgia Packing Co. and Bellmac Enterprises Ltd.

Barnsley was answering charges by Highways Minister Graham Lea and Minister Without Portfolio Frank Calder who said Friday 75 per cent of Cassiar's shares were purchased by the Japanese firm March 15.

The ministers said they had sent a telegram to federal Environment Minister Jack Davis asking him to stop the sale.

They said B.C. would buy the cannery if the sale was stopped and would use the 100 fishboat licences controlled by Cassiar to help set up an Indian canning co-operative at Port Simpson.

Barnsley said Marubena had purchased a minority of shares in order to get a favored position in Cassiar's production of salmon and herring eggs.

NEWS BRIEFS

Dollar Slips

LONDON (UPI) — With dealers anxiously awaiting developments in the resumed Watergate hearings, the dollar slipped lower today on European money markets. The American currency opened at a record low in Frankfurt, buying 2.548 marks.

Tanker Explodes

EAST LONDON, South Africa (Reuter) — Three men were killed and three more were missing following a series of explosions aboard the tanker Philippine Leader in the Indian Ocean, port officials reported today. Forty survivors from the 47,485-ton tanker were picked up after the vessel caught fire and began to sink today about 35 miles off the South African coast.

Fireworks Costly

LOS ANGELES — Two children playing with home-made fireworks touched off a brush fire which destroyed 11 homes in the Los Angeles suburb of Rolling Hills, officials said Sunday.

Sanctuary Smeared

HULL, England (AP) — Oil from a grounded tanker smeared a bird sanctuary and holiday beaches along England's Humber estuary today and a slick five miles long and three miles wide threatened the big seaside resort of Cleethorpes.

Tour Begins

TORONTO (UPI) — Queen Elizabeth and Prince Philip arrived in Canada today to begin an 11-day "meet the people" tour which will take them to 20 cities, from Charlottetown, P.E.I., to Calgary, Alta.

A crowd estimated at between 5,000 to 6,000 turned out at Toronto International Airport to welcome the royal couple on their arrival at 11:15 a.m. PDT aboard an Air Canada DC2, one of two specially fitted aircraft provided for the more than 5,000-mile royal tour.

Minutes after the Queen's Air Canada jet touched down, a 21-gun welcome salute was fired. The weather was sunny with temperatures in the low 80s.

Prime Minister Trudeau and his wife, Margaret, and Governor-General and Mrs. Roland Michener officially welcomed the 47-year-old monarch to Canada on behalf of the federal government.

Mercury Protest

TOKYO (AP) — More than 12,000 fishermen and fishmongers staged rallies and protests today in 10 Japanese states, claiming they are unable to catch and sell fish because of contamination by mercury and chemicals.

Their protest came as the health and welfare ministry recommended that Japanese eat less fish and more meat and vegetables.

Strike Stops Mail Flow

VANCOUVER (CP) — Mail delivery to Vancouver was halted following an early-morning walkout today by 45 sorters at the main post office.

The Victoria Post Office said no mail was moving in or out of Vancouver this morning so local mail between the two cities was halted. But this wouldn't affect airmail, the post office added.

Mail pickup truck drivers in Vancouver have refused to pass a picket line the sorters have established. The Canadian Union of Postal Workers, representing the sorters, has not yet contacted postal management to settle the walkout, said Dave Stutters, public affairs officer for the post office.

Stutters said the workers are apparently protesting the suspension of three workers for five hours Thursday. He said the three were suspended for "insubordination" towards an unnamed senior postal manager.

Stutters said some mail will be delivered to the rest of the Greater Vancouver area. He asked that people not post mail today because it would not be picked up from Vancouver mail boxes.

DEATH KNOCKS

BELFAST (UPI) — A Protestant homeowner in Belfast answered a knock at his front door early today and died in a fusillade of bullets fired at point-blank range, the army said.

An army spokesman said the victim was the seventh man killed in a 10-block area of Belfast's Old Park district within the past 18 months and the 51st victim of vengence killings this year. His killers escaped.

His death raised the over-all toll to 831 persons killed in four years of violence among Northern Ireland's majoirty Protestants, minority Roman Catholics and security forces.

The shooting shattered what the army called one of the most peaceful weekends in Belfast in several months. Not a single violent incident was reported either Saturday or Sunday.

Londonderry fared less well than Belfast over the weekend. Bombs Saturday caused $130,000 damage to the city's main library and minor damage to a pub and a gasoline station.

Vote Defuses Bombing

WASHINGTON (UPI) — The house voted today to cut off appropriations for the bombing of Cambodia, confronting President Nixon with his most serious challenge from congress on the Indochina War.

A senate-passed amendment forbidding the use of any funds that have been appropriated by congress for the air war or the resumption of boming in Laos won house approval as part of a $3.3 billion compromise supplemental appropriations bill.

The bill now goes back to the senate for quick and routine ratification before it is sent to the president. Nixon will have a choice of either vetoing the bill—thereby forcing most federal agencies to sharply cut back their spending—or signing it—thereby concurring in congress' decision to stop the bombing.

Further legislative action, however, may be necessary to give the antiwar amendment legal effect after June 30.

Voting for the move to reject the less restrictive house language were 172 Democrats and 63 Republicans, and voting against it were 52 Democrats and 120 Republicans.

The senate measure, sponsored by Sen. Thomas Eagleton, (D-Mo.), declares:

"None of the funds herein appropriated under this act or heretofore appropriated under any other act may be expended to support directly or indirectly combat activity by United States forces."

The vote was 235 to 172 to recede from the amendment the house adopted May 10, which applied only to funds for the defence department contained in the supplemental bill itself—not to other appropriations.

Most Active Stocks

Here are the 2 p.m. closing prices on the most active stocks on the Vancouver Exchange.

For earlier prices, see Page 8.

	Close	Ch'ge
INDUSTRIALS		
EDP Industries	.40	—.09
Canadian Javelin	7.75	—.37
Key Industries	.29	+.01
OILS		
Plains Pete	.18	—.06½
PRP Exploration	1.19	—.07
Stampede	1.22	+.08
MINES		
Brenmac	.25	+.01
Northair	1.02	—.08
Charta	.53	—.05
Leemac	.44	—.—
Gunn	1.15	—.26

Hospital Invader Kills 2, Wounds 3

GOLDSBORO, N.C. (UPI) — A man carrying a rifle walked into an air force base hospital Sunday, said "I'm going to kill everyone in this hospital," and then shot down everyone he saw. Two men were killed and three others wounded.

The gunman fled with his rifle out the rear of the one-storey Seymore-Johnson base hospital, and although the base was sealed off for hours as armed squads searched for him, it appeared he had successfully escaped the 4,000 acre reservation.

A military spokesman said the gunman, described as black, about 5-foot-6, wearing a tan sport shirt and dark trousers, was believed to have fled in a small blue and white foreign car driven by a woman.

"We have no idea who he is, and until we do, we won't have any idea about a motive," said a spokesman.

BAR BLAZE KILLS 29

NEW ORLEANS (CP) — At least 29 persons died when two men tossed gasoline into a night spot frequented by homosexuals here and set it ablaze, the fire department said today.

The fire swept through a three-storey 100-year-old building on the shabby fringe of New Orleans' French Quarter late Sunday night, injuring another 20 persons.

A city fire department spokesman said two men returned to the wood-frame building after being thrown out and poured gasoline into a downstairs bar and on a stairway leading to the bar above.

The blaze raced to the third floor of the building and engulfed cheap boarding rooms there. Two other bars caught fire almost immediately.

"There were bodies hanging out of the windows," one fireman said. "There was blood all over where people jumped."

Pact Collapses

SAIGON (UPI) — A Joint Military Commission subcommission agreed today on a new timetable for resuming exchange of war prisoners, but the agreement came apart before the end of the day, the Viet Cong announced.

A Saigon command spokesman said he had no immediate report on the meeting of the subcommission on captured persons.

Nixon Links Talks, Peace for All

Times News Services

SAN CLEMENTE, Calif. — President Nixon says his week-long meeting with Soviet leader Leonid Brezhnev holds the promise of "peace for all the people of the world."

The two leaders signed a communique as the visit ended covering nuclear limitations, the Middle East situation, U.S.-Soviet trade relations and air travel.

Brezhnev said the talks might lead to another Nixon visit to Moscow "in six or eight months' time." The president's previous visit was in the spring of 1972.

Both Nixon and the Soviet leader pointed to two major agreements — a nonbinding accord aimed at avoiding nuclear war and a statement of principles designed to give new impetus to stalled Strategic Arms Limitation Talks (S.A.L.T.) in Geneva.

Brezhnev was asked whether talk of a Nixon return trip to Moscow next winter indicated a feeling that a new S.A.L.T. pact could be completed by that time.

"... We are working in this direction. But concretely, unfortunately, I cannot tell you anything for the time being," Brezhnev said.

Nine agreements were announced during Brezhnev's visit. Left for the future were new curbs on offensive arms and resolution of trade issues.

Neither Brezhnev nor Nixon seemed unduly disturbed about the unfinished business, however, as both men placed heavy emphasis on summit accomplishments.

The communique said Nixon and Brezhnev expressed "deep concern" about the Middle East situation and that "each of the parties set forth its position on this problem" — a standard diplomatic way of saying they do not see eye to eye.

At the same time, the document said an early settlement "should be in accordance with the interests of all states in the area, be consistent with their independence and sovereignty and should take into due account the legitimate interests of the Palestinian people."

On trade matters, Nixon and his guest agreed peaceful American-Soviet relations "would be strengthened by the creation of a permanent foundation of economic relationships."

The president and the chairman of the Soviet Communist party believe their countries should aim for a total of $2 billion to $3 billion of trade during the next three years, a seemingly modest goal inasmuch as such trade for the last 12 months is estimated at about $1.3 billion.

Nixon was quoted as indicating the United States encourages U.S. firms "to work out concrete proposals" on such projects as suggested delivery of Siberian natural gas

Continued on Page 2